PARENTS MARCHED in Friday in Daly City protesting the Jefferson elementary school board's handling of the hearing into charges against Dr. Wilam Fowler, principal at George Washington School. (Post Photo)

Dr. Fowler Denies Allegations

JESD Principal Criticized

The black principal of George Washington Elementary School in Daly City last week denied point by point allegations he has been overly strict in disciplining children in his school.

Dr. William Fowler, principal of the troubled school in the predominantly black and Chicano area of east Daly City, said charges leveled against him by parents and some members of his staff were completely unfounded.

The charges included humiliating and beating children.

His superior, Jefferson Elementary School District Superintendent Frank L. Greenwood, supported Fowler and told the school board he had personally investigated the charges and found most to be exaggerated or unwarranted.

The school board listened as Fowler read from an 18-page prepared text his denial of allegations that he slapped a child's hand so hard her wrist was broken; that he willfully humiliated some children by posting a "Most Wanted List" of children who had violated school policies, and, that he had tried to avoid discussing problems at the school with his staff or concerned parents.

In a rare unanimous decision the school board decided to limit discussions on the matter to seven minutes.

One parent, Mrs. Adrianne Saulny, walked out of the meeting after she was informed that she could speak for only seven minutes.

Both Fowler and Greenwood said that during a schoolwide search for a missing ring, one young boy was stripped and searched.

Fowler, who began his lengthy list of reasons for his actions by noting he was once a "drill corporal in the Army," admitted to stripping the child. He now feels his actions were inappropriate and is sorry, he said. And, while also admitting he had slapped a child on the hand with a 12-inch ruler, denied he had broken her wrist.

The parents of the injured child have filed suit against Fowler and the district.

The controversial principal has also been accused of trying to hypnotize pupils. He vigorously denied this and pointed out his expertise in the field of hypnotism.

In fact, he merely volunteered to use his knowledge for a school P-TA program, he said.

"Greenwood, in his supporting

(Please See Page 2, Column 1)

NORTH COUNTY EDITION

THE POST

Vol. 27, No. 11 DELIVERED EVERY WEDNESDAY MORNING Wednesday, March 14, 1973

Our Number

If you have a complaint or a request for the North County Post, please telephone 589-1234 between 9 a.m. and 7:30 p.m., Monday through Friday.

Parents Put Up Pickets

Parents from the George Washington school in Daly City picketed the administrative offices of the Jefferson Elementary district Thursday and were reported at the Whittier Street school Friday.

Carrying placards, the women were continuing their protests of the schools black principal Dr. William Fowler. A group of Washington P-TA unit presidents, Judy Bourdon termed, "Concerned Parents and some teachers" — not the P-TA, has charged the principal with being overly strict in disciplining children.

Fowler denied point by point allegations at a special meeting of J.E.S.D. board of trustees Wednesday night.

Parent representatives — pro and con— were limited to 7 minutes each, and Mrs. Bourdon said she and other parents want an opportunity to be fully heard.

Thursday eight parents showed up at the district offices, at 101 Lincoln avenue, carrying placards, asking to be heard, and urging Dr. Fowler's dismissal.

The women later met with superintendent Frank Greenwood, who asked them, Mrs. Bourdon said, to attempt to work with the "other side."

More Subdued Presentation

Accountant Says 'Nothing Should Infer' Improper Record Keeping

By FRANK LaPIERRE

Public accountant Richard Dwyer presented Daly City's financial picture yesterday in a public session at the City Hall council chambers.

It was a more subdued presentation than the one Dwyer made at a public study session in an upstair's conference room only last week.

He first explained to the five-member council that his job as the city's "outside" accountant was to make a check of the city's books under the Government Code, and to make this check in the very best manner he knew how.

All in all the city's financial year appears rosy with some $386,000 in extra revenues coming in to the city coffers, he reported. And his "explanation" of minor items he felt should be changed certainly should not infer anything is wrong with the record keeping inside City Hall.

Dwyer repeated this for the council several times throughout his presentation Monday — that his criticism, or "explanation," was not to infer anything was wrong with the city's record-keeping.

It was a slight diversion from his earlier statements concerning the city's sudden changeover in bookkeeping methods employed by Finance Director John Massen and the city's attempt to include the County Library System records in the audit report which Dwyer is required to affix his signature to.

Last week he said he was more than a little disappointed in Massen's "change for change sake" of city records.

Earlier, Dwyer expressed the feeling the change was good if it was beneficial to the city. However, no one had showed him where the latest change was any more of a benefit.

City Mgr. David Rowe supported Massen's record keeping and said he felt it was a much-improved system for the city.

Dwyer told Councilman Paul Hupf he took exception to the inclusion of the county's six district Library System records in the city audit because it was a joint venture.

He allowed the city had some fixed assets not required to be reported but that the government was now encouraging cities to include more and more items — such as land and water holdings — on their books.

While Daly City does not now have a bonded indebtedness, the inclusion of water facilities and lands owned would enhance the community's financial picture if it ever did require a bond issue.

Dwyer said if he is to continue to work with the city as its auditor he would want certain procedures to be followed.

He wasn't trying to tell the city which system to use, but he suggested they adopt one form or another of bookkeeping "and stick to it," he said

Firing of 24 D.C. Teachers Is Proposed

By FRANK LaPIERRE

Jefferson Elementary School District Superintendent Frank Greenwood, who only last month vigorously pushed for construction of a new school in Daly City, has told the school board declining student enrollment will cost the district some $285,000.

The money will have to come from the district's reserve funds, Greenwood said.

In the meantime, to make up for the money shortage in revenues, Greenwood proposed the firing of 24 teachers.

In his administrative bulletin of February 22, Greenwood said at the conclusion of the school year the JESD had spent $285,000 more than it received because of declining enrollment of students in just about every grade level.

There now exists a "pupil teacher ratio that the district cannot afford, even with the advent of the new school support legislation," Greenwood wrote.

His statements to the Board were blasted by trustee Dorothy Adams who pointed out only last month Greenwood was asking for bids on a new seventh- and eighth-grade facility in the St. Francis Heights section of the city.

"And now he tells us what various people have been aware of for the past year — it's nice to have a new school if we can afford it," Mrs. Adams said.

"But I could never see spending money for an unnecessary school building when so many educational needs are going begging. I regret the money we spent on it for geological surveys and other preparatory studies (some $10,000) could have been used elsewhere," Mrs. Adams said.

Mrs. Beverly Forrester echoed Mrs. Adams' criticism of the proposals, adding "perhaps some of the administrative 'fat' should be trimmed instead of the teachers."

She elaborated by noting the district had spent about $100,000 in administrtive salaries and felt the district needs teachers more than administrators.

It was also pointed out by the long-time critic of the district administration that the teacher loss would create combination classes and larger classes.

"These are two things we

(Please See Page 2, Column 4)

2 Trustees Sue JESD Over Code

The two women members of the Jefferson Elementary School District Board of Trustees have filed suit against the three male members of the board, contending the trio is violating the State Educational Code.

At stake, according to the complaint, filed Friday in San Mateo County Superior Court, is the refusal of the board majority to abide by the code in requests by employes against whom charges have been brought for notice of meetings at which the charges will be discussed and for public discussion of the charges.

Trustees Dorothy Adams and Beverly Forrester have named fellow trustees Edward Tomasello, Albert Collett and James Cranna, as well as the district, defendants in the suit.

The plaintiffs contend that the board majority members failed to abide by the State Educational Code by denying the request of an employe against whom charges had been brought to appear at a board executive meeting last October, and, that when the employe did appear she was ushered out of the meeting room.

Also, it is charged, the board declined to give the employe a public hearing, as requested.

It is requested in the complaint that the court order the board to abide by the State Educational Code and find that employes against whom charges have been filed have the right to notice of a meeting in which the charges will be discussed and a right to an open and public meeting on the charges if they so request.

Also asked is that the court prohibit the board from holding any such meetings without formal notice to the employe.

Regional Post Office To San Bruno

San Bruno will gain another new office building in August when the U.S. Postal Service moves its western regional office to a nine-story structure now being built at 850 Cherry Ave., near the Bayhill Shopping Center and Junipero Serra Freeway.

The move was announced yesterday by Regional Postmaster W. J. Sullivan's office, which noted that regional operations covering the 13 western states will be consolidated under one roof for the first time.

The $5.7 million building will be owned by the postal service and will house 670 employes, including those now working in a half-dozen leased offices in San Francisco and on the Peninsula.

Reason for the move is to be nearer to San Francisco International Airport and to centralize regional functions, a spokesman said.

Mail service should be speeded up as a result of having everything in place, the spokesman went on.

The new building also will be a better place for employes to work, the spokesman emphasized. There will be parking (400 employes at a Howard Street office in San Francisco have none now), a cafeteria and air conditioning, among other things.

3 Pacificans Injured in Coast Crash

Three Pacificans were injured when a driver lost control of his car on rain-slick coast freeway Saturday afternoon.

According to the California Highway Patrol, the accident took place at 1:30 p.m. in front of the Sharp Park golf course, in the southbound lanes of the Sharp Park Road interchange.

Jimmie Roush, 16, 1324 Peralta Road, was on the onramp entering the freeway. He stepped on the gas, his tires spun, and his car zoomed over the divider into the path of the car of Joseph Lamancusa, 51, 875 Standish Road, officers said. In the ensuing collision, the two drivers were injured, plus Lamancusa's passenger, Kathryn Koop, 50, of Standish Road.

All three were rushed to Mary's Help Hospital in Daly City for first aid treatment of bumps, bruises and lacerations. Mrs. Koop was admitted for treatment of shoulder and neck injuries. She is reported doing satisfactorily.

Sneath Lane Project Delay

Quiet, rural Sneath Lane got a temporary reprieve Monday night when the San Bruno City Council held up approval of its widening at the request of a city planning commissioner, so the public can be heard on the matter.

Sneath Lane widening, a $545,000 project, was submitted for council approval as part of a $865,300 proposed gas tax capital improvement program.

Planning Commissioner Bill Cox, who has been voicing objection to the road widening since it was first suggested, Monday night asked the council to "have input from the public."

Cox said he was of the impression that the widening was based on outdated reports. "Times have changed. People have changed. Our ways have changed." said Cox, who earlier has expressed fear that widening will ruin the street's quaint atmosphere, including the elimination of trees.

He noted that wide San Bruno Avenue is only half-a-mile away, and suggested that county money was put into the Sneath widening because it was earmarked as a main thoroughfare along with San Bruno Avenue.

Resident Elmer Butler questioned whether it wasn't the plan to have Pacific's Fassler Avenue extend over the hill and hook up with Sneath Lane as a cross-county lateral.

Mayor George Corey's response to this was "No, no, a thousand times no."

And Councilwoman Marge Kozkowski attempted to allay Cox's fears in noting that the widening, once set for four lanes, is now down to two lanes with shoulders for emergency parking and sidewalks, all of which "would deter the accident problem" on the roadway.

One letter was received on the matter. It came from Janet Stapp, of 241 San Anselmo Avenue, and said: "I say no. Don't touch Sneath Lane."

Assistant City Engineer Bill Lowe told the council that he will be prepared to make a presentation of the project at the next council meeting.

The council, therefore, deleted the Sneath Lane portion of City Manager Gerald Minford's recommendation, while approving the other projects.

Minford said the city has adequate gas tax funds to do the proposed work, provide proper maintenance, finance the beautification of El Camino Real, and make a major contribution tohe improvement of San Mateo Avenue besides.

No One Objects to This Busing Program

There's a busing program being set up in San Bruno that has met no objection.

In fact, Don Frate, promotion man with the Tanforan Shopping Center, Monday night volunteered $500 a month for the next three months to get a bus on the road.

No, it doesn't involve school kids. It's for the benefit of San Bruno's senior citizens.

It all started with a recommendation to the city council by the Park and Recreation Commission to purchase a mini-bus to be used for transporting senior citizens and others to participate in recreational activity.

The council had no qualms about authorizing the purchase, but wanted to put the matter over for budget session so the money could be properly allocated.

Matter-of-fact, the bus seemed a foregone conclusion, except for the fact there was no money immediately available for its purchase. Councilwoman Marge Kozkowski even said, "I'd drive the thing myself. Because I feel the need is that strong."

The council sat patiently and heard several pleas for immediate purchase, along with mild castigation to the effect the money was surely there if only the council would have the desire to spend it.

Post Office Building Upsets a Councilman

The recent announcement that the U.S. Postal Service has purchased a nine-story building in San Bruno's new Bayhill Shopping Center has upset San Bruno Councilman Neil Christal.

At his urging, the official body adopted a resolution Monday night calling for a letter writing campaign to induce the federal government to make a like amount of property available for use by private enterprise, so the city can benefit from it as a tax base.

Christal pointed out that government-owned property east of El Camino was once earmarked for use as the federal archives building, which subsequently was built on naval base property, abandoning the property east of El Camino.

He noted that now they have purchased prime land in a prime location for its regional operations. The building, which is still being built, was purchased for a reported $5.7 million. It will replace a San Francisco headquartered facility, which Christal noted was "in a redevelopment area." Mayor George Corey rationalized that they could have bought available open space and had an elongated building.

The councilman was not the only one vigorously upset with the government taking choice San Bruno taxable properties.

Resident Ralph Corral said the constant encroachment from those leaving the City "will result in San Bruno no longer being called San Bruno but instead San Government."

DALY CITY POLICE Lt. Phil LaBruzzo explains the Block Parent sign to Brenda Miller and John Diaz. Story page 7. (D.C. Police Photo)

Automobile Hits Child

A one-year-old boy was injured near his home when a car struck him as he was running across the street in South San Francisco Sunday.

According to South San Francisco police, the boy, Masitlat Cipriano, 442 Hemlock Avenue, was trying to cross from behind a parked car. By the time Joseph Demmick, 52, 92 Highland Avenue, saw the boy, police said, it was too late to avoid hitting him. He tried to veer to the side but the boy was knocked to the ground.

He was taken to Kaiser Hospital for treatment of a laceration to the side of his head.

FIRST NATIONAL BANK
The Family Bank

AUTO LOAN?
CALL ANY ONE OF OUR SIX OFFICES FOR . . .
"The Lowest Rate in Town"
CALL 992-8800

- 6600 Mission St. DALY CITY
- 211 Airport Blvd. SOUTH S.F.
- 80 Skyline Plaza SKYLINE PLAZA
- 1551 El Camino MILLBRAE
- 111 San Bruno Ave. SAN BRUNO
- 210 Eureka Square PACIFICA

Member: FDIC & FRB

BANKING HOURS . . . ALL OFFICES
Mon.-Thurs.: 8 to 6 (Lobby 10-3)
Fridays: 8 to 8 (Lobby 10-8)

FIRST NATIONAL BANK
OF DALY CITY
SERVING THE NORTHERN PENINSULA
"A FULL SERVICE BANK"

BLUE DENIM
HANDBAGS
Smart leather trim in a choice of 3 colors. A natural for all casual wear.

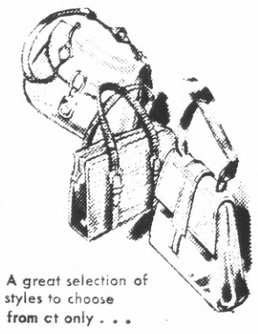

A great selection of styles to choose from at only . . .
4.88
JCPenney
Westlake Shopping Center
DALY CITY 756-3000
SHOP MON. thru FRI. TIL 9
SATURDAYS 9:30-5:30
SUNDAYS 11-5

More About

Principal Criticized

(Continued From Page 1)

statements, said Fowler had written several papers on the use of hypnotism as a science.

The superintendent confirmed that Fowler had been arrested three times on drunk driving charges, but only convicted once. The arrests were in 1967, 1971 and 1972 — all before Fowler came into the district.

Fowler was formerly with the Del Paso School District near Sacramento until, by mutual agreement, he dissolved his contract in March 1972 and was hired by Greenwood to take over the trouble-plagued school.

Greenwood said he hired Fowler because of his reputation as a strict disciplinarian.

"I told Dr. Fowler that his first duties were to control the students," Greenwood said.

While letters complaining about Fowler's conduct have been received by the district, a petition containing some 230 signatures in support of Fowler has likewise been received, Greenwood said.

There have been five principals at George Washington School. Fowler is the first black principal.

It was explained by Greenwood that students at the school are almost a full academic year behind other schools in the 22-school district and that there have been cases of beatings and extortion there.

Greenwood credited Fowler with stopping the extortion.

But parents attending the meeting were not allowed to air their grievances.

Attempts by Trustees Dorothy Adams and Beverly Forrester to allow the aggrieved parents to discuss the issue before the board or to adjourn the matter to a later special meeting were blocked by Trustees Edward Tomasello, James Granna and Albert Collett.

Deputy District Attorney L. M. Summey advised the board to limit one person from each side to speak out on the issue for a maximum of seven minutes.

Mrs. Saulny, secretary of the Black Caucus, said she refused to accept the time limit because of the magnitude of the situation involving Fowler and the length of time allotted Fowler.

"I do not feel parents have had an adequate hearing. They are confused," Mrs. Adams said in asking the matter be continued.

Greenwood said the community could still respond in writing. But Adams pointed out most people were not expert in composing letters.

The Rev. Ray Howard, of the Paradise Baptist Church in Daly City, spoke on behalf of Fowler, claiming that no clear allegations had been made.

Howard labeled many of the charges "nonsense" and felt a "grave injustice" had been done to Fowler.

"Instead of damning the man, we should glorify him," Howard said.

Mrs. Forrester asked that the entire matter be turned over to an impartial state hearing officer, "someone not emotionally connected with this matter."

Again, the board voted 3-2 with Tomasello, Cranna and Collett against such a hearing.

Tomasello commented that such an investigation might "place a shadow" on Fowler.

"It has become evident that the policy of this board is to deny one side the opportunity to speak on this matter. It disturbs me as a parent and as a citizen of this community that such things can be done," Mrs. Adams told The Times.

Mrs. Adams said she did not feel any member of the board had sufficient information to make an intelligent decision on the Fowler matter.

If the board wants to fire Fowler they must inform him before March 15 when his contract will be terminated.

Three Youths Arrested

Three Pacific Grove youths were arrested on charges of car theft by South San Francisco police late Sunday.

Charged were James Bass, 21, Michael Lowe, 18, and a 17-year old. The juvenile also was charged with carrying a concealed loaded pistol — a 44 magnum.

Police Officer Ed Willborn was on routine patrol when he saw a black car parked on Hillside Boulevard near Hillside School. After a quick license check, he arrested the trio.

Girl Held in SSF Slaying Of Boyfriend

A 17-year-old girl is in custody of juvenile authorities today, charged with slaying her 18-year-old boyfriend in the basement of his South San Francisco home Saturday night.

Police Sgt. George Baptista and Officer Bron Crosswell arrived at 410 Larch Ave. shortly after being called by the family at 6:10 p.m. to find James Stephen Borders lying dead, a bullet hole through his chest.

Police report that he was apparently shot to death by his girlfriend, who used a 22-caliber rifle. There was no evidence of any struggle on the scene, and police are conducting an all-out investigation to determine the circumstances of the death. The motive was unclear, police said. The girl was arrested at the scene of the slaying.

Only one bullet had been fired, police said.

The youth was residing with his grandparents, Mr. and Mrs. Allen R. Messer.

Borders was a senior at South San Francisco High School. He did not participate in extra-curricular activities and was regarded as a "quiet student" in good standing.

The 17-year-old girl, according to Willard Oates, director of the juvenile division, of the County Probation Department, was admitted to Chope Community Hospital where she is undergoing psychiatric observation today. Oats expects to be filing a petition with Juvenile Court tomorrow and to hold a hearing Wednesday for purposes of detention.

According to Deputy Coroner Robert Swensen, one possibility being investigated is that Borders was contemplating suicide and had asked the girl to shoot him.

The youth was arrested last year on a marijuana charge.

The grandparents were both taken to Mary's Help Hospital where they were treated for shock.

The death weapon was described as a single-shot bolt-action .22-caliber rifle.

39 Medals Won by Daly City Musicians

Members of Westmoor High School's Music Department went to the San Jose State University for the Solo-Ensemble Festival and came away with 39 medals.

Medals were awarded for ratings of Superior or Excellent.

A freshman, Jay Pierce, won a superior rating with his baritone horn solo.

Not to be outdone, Kurt Talbot, a sophomore, received a Superior rating with his snare drum solo.

The trombone trio of David Jeppson, Joel Medina and James Tobin took an Excellent rating and a trumpet trio played by Bob Brand, Clay Collier and John Schoolcraft came on strong with a Superior rating.

They were followed closely by the second trumpet trio played by Ginger Carter, James Espina and Mer Leano who received an Excellent rating. The woodwinds came next with Excellent medals for two flute quartets and a clarinet quintet. The first flute group consisted of Sue Schumacher, Linda Geras, Stephanie Abbley and Pam Eichner.

The second group of flutists included Geordie Frazer, Betsy Cohen, Pam Eichner and Kay Pierce. The clarinetists were Pam Collier, Leilani Omoto, Steve Matsunaga, Richard Bagnall and Steve Omoto. A freshmen brass ensemble came up with an Excellent rating.

Playing in this group were John Schoolcraft, Clay Collier, Steve Price, Jay Pierce and David Jeppson. Playing very late in the afternoon, two sax ensembles came through real well. The sax ensemble of Geordie Frazer, Steve Murray, Larry Sholin and Peter Loeffler received a top rating of Superior. Then a sax sextet came up with the highest rating of the day for Westmoor. They not only took a Superior rating but a Command Performance. Only the outstanding of the Superior ratings are asked to give this Command Performance in the theater for the public.

This six group had Geordie Frazer, Lorry Sholin and Helen Rogers on alto sax, Steve Murray and Sharon Collier on tenor sax and Jane Stewart on bari sax. One Westmoor student stood out above the rest. Inside of one-half hour, Geordie Frazer played the alto sax, the tenor sax and the flute and then accompanied the two trumpet trios on piano.

For his efforts he picked up three medals, one for Command Performance, one for Superior and one for Excellent ratings.

More About

24 Firings

(Continued From Page 1)

have fought against so long," she said.

Of the 35 teachers on leave, only five stated they will not return, Greenwood said. "As of (February 22) no resignations from the currently working staff have been received for the school year 1973-74," he said.

He said the two dozen teachers fired would be re-hired as other teachers resigned from the district.

Under the law, termination notices must be sent prior to March 15.

Six teachers from trouble-plagued George Washington School are included on the list of those to be fired.

Family of the Times Fish Fry

The Family of the Times invite the public to attend a "fish fry" to be held at the War Memorial Community Center, 6655 Mission Street, Daly City, March 16, Friday from 8 p.m. 'til 12 a.m.

Donations of $2 per dinner will bring proceeds that will provide for free community activities for the Youth of Daly City sponsored by the Family of the Times.

WALGREENS District Manager James Saunders presents Westlake Walgreens Store Manager Robert Markuse with a 15-year service award this week. Markuse, long-time manager at Westlake, is the senior manager in terms of longevity in Saunders' district. (Brooke Photo)

THE POST
SAN MATEO POST
J. HART CLINTON, Editor and Publisher
Amphlett Printing Company, Owner
The Post is a newspaper of general circulation established as such in the Superior Court of San Mateo.
Subscription Rate, $2.00 Year. Telephone 589-1234

Irish Party At SM Church

It'll be corned beef and cabbage and the wearin' of the green at St. Matthew's Catholic Church, San Mateo, auditorium come March 17, and the annual honoring of Saint Patrick.

Irish, near Irish, friends of Irish and those who like how they look are all invited to participate in the lush banquet of the Emerald Isle, with head chef Bernie d'Prussing promising "the sweetest corned beef and cabbage dinner this side of Erin," a spokesman said today.

And beyond that, chairman Bud Higgins says his committee has planned a gala evening, lasting well beyond dinner.

Mrs. John Frost, who reveals that the serious business of applying the knife and fork to the Irish delicacy begins at 5:30 p.m. that night, as ticket chairman warns that admission will be by pre-purchased tickets only, and that only 200 tickets are available.

Beneficiary of the activity will be the church school.

Police Probing Two Burglaries

South San Francisco police are investigating two burglaries over the weekend which totaled over $2000 in losses.

David Williams returned from a week-long trip to find that his newly built home at 3901 Chatham Court, South San Francisco, had been ransacked. Loss totaled $1716.

Otto Krawitz returned to his home at 456 Yellowstone Drive to find that a burglar had taken $285 worth of valuables.

VALUE GIANT
Paris in Spring GARDEN SALE
Clearance
QUANTITIES LIMITED TO STOCK ON HAND

DWARF PEACH & APRICOT
2.97
Compare $4.00
Plant in tubs or garden.

FLOWER BUDDED TREE PEONIES
2.47
Compare $3.50
Perennial. Flowers yearly. Many colors available.

SWEET ONION SETS
80/59¢
Excellent hamburger onions. Plant monthly.

RAINBOW MIX GLADIOLUS
20 Bulbs for 97¢
Compare $1.50

Dinner Plate DAHLIAS
Reg. 2 for 77¢
2 FOR 57¢

ANEMONE Collection
Resembles Huge Poppies
Reg. 12 for 77¢
12 FOR 57¢

Imported European TUBEROUS BEGONIAS
Super Jumbo Bulbs
REG. 77¢ ..... 57¢

Belgium GLOXINIAS
Imported Choice Collection. Reg. 77¢ ..... 57¢

GROUND COVER LILY OF THE VALLEY
8 Bulbs for 97¢
Fragrant perennial. Imported from Germany.

SOUTH SAN FRANCISCO
1089 EL CAMINO REAL
in the Buri-Buri Shopping Center

MILLBRAE
979 BROADWAY
Adjacent to Millbrae Square

COLOR TILE SUPERMARTS
A TANDY CORPORATION COMPANY
$84,000 Vanity SALE

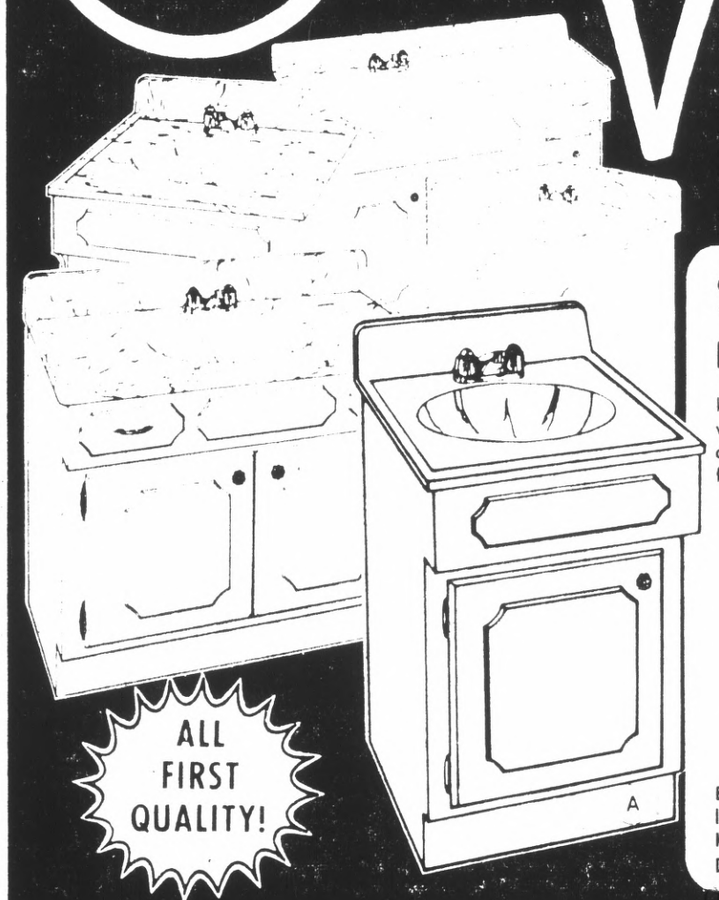

SPECIAL PURCHASE
HURRY – THIS WEEK ONLY!
Imagine! $84,000 worth of beautiful vanities going on sale today! Styles and sizes for every home – all at fantastic savings!
A SPACE-SAVER VANITY
$29.88
$41.98 VALUE!
Easy to clean one-piece top and bowl; lovely white base trimmed in gold. Handy 20x20 inch size fits anywhere!
DELUXE FAUCET 12.88
ALL FIRST QUALITY!

SPECIALS THIS WEEK ONLY
SOLID VINYL FLOOR TILE 39¢ VALUE 27¢ SQ. FT
BIG SELECTION! MOSAIC TILE AS LOW AS 59¢ Approx. 1 Sq. Ft
CLEAR VENETIAN MIRROR TILE 89¢ VALUE 49¢ 10x10 In
GOLD VEIN MIRROR TILE 98¢ VALUE 59¢ 10x10 In
OAK PARQUET FLOOR TILE 27¢ VALUE 15¢ 6 1/2 x 6 1/2 In
SELF-STICK OZITE CARPET TILE 49¢ VALUE 29¢ SQ. FT

FIRST QUALITY CERAMIC TILE
Hard bright glaze finish lasts a lifetime! Decorator colors! 4 1/4 x 4 1/4 in. tiles
52¢ VALUE! NOW... 39¢ SQ FT

VINYL ASBESTOS FLOOR TILE
Greaseproof, scuffproof 12x12 inch tiles! Easy to install yourself!
.4 VALUE! NOW... 12¢ SQ FT

THICK SHAG CARPET TILE
Self-padded self-stick 12x12 inch tiles give a seamfree look!
79¢ VALUE! NOW... 59¢ SQ FT

FULL REFUND ON ALL UNUSED TILE!

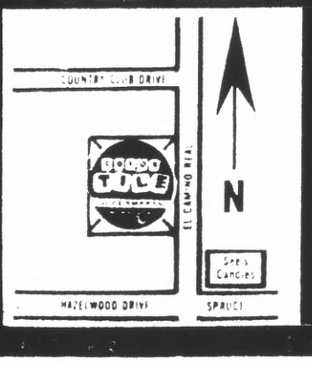

COLOR TILE
COME IN AND GET ACQUAINTED! . CONTRACTORS WELCOME!
301 EL CAMINO
South San Francisco
STORE HOURS MONDAYS thru WED. 8-6 THURS. & FRI. 8-9 SATURDAYS 8 to 5:30 SUNDAYS 11 to 5
589-0936
ALWAYS PLENTY OF FREE PARKING!

Miss California

Daly City Girl On Asian Tour

By LIN DAY

Miss California — Dianne Wagner of Daly City — has been selected as one of six girls to accompany Miss America in her 22-day tour of Asia, it was announced.

A second troupe of seven talented Miss America finalists will go to Europe, lead by Connie Dorn, Miss North Carolina, who was first runner-up in Atlantic City last September.

Miss America 1973, Terry Meeuwsen, of DePere, Wisc., and other members of the Asia troupe will probably join in a stopover here on their way, Dianne said today.

The other girls are Miss Delaware, Cathy Lawton of Clymont; Miss Indiana, Becky Graham of Indianapolis; Miss Kansas, Cindy Sikes of Wichita; Miss Maryland, Kathy Neff of Cumberland, and Miss Oregon, Sandra Herring of Portland. Mrs. Dorothy Schwager is travelling companion.

Dianne and Sandra Herring will fly here a day ahead of the troupe to spend the night at her home, rejoining them when they fly in from New Jersey. Dianne is flying to Atlantic City for rehearsals July 24.

Meanwhile, she is taking dancing and singing lessons. Her voice coach is Dewey Camp, and Benny Smith is teaching the ballet star jazz dancing.

Dianne and Sandra expect to be roommates on the tour, which will hit American overseas bases.

"It's terrific and exciting," Dianne said as she confirmed the tour.

Actually, Dianne no longer will be Miss California when she ilies abroad. Her year as the state beauty queen ends this June.

The troupe will return in time for Miss America to participate in the 1974 Miss America Pageant.

The tour abroad will not touch the Vietnam bases, since American troops have been pulled out; and just which bases it will go to is uncertain today. In the past six years, tours have gone to Thailand, Japan, Korea and Europe.

The tours are jointly sponsored by USO, the Miss America Pageant and the Department of Defense.

"Our young ladies will no longer be faced with wartime conditions," Pageant president Howard F. Haneman said; "but the prime purpose of the shows remain — to bring a bit of America to the men and women who are stationed overseas."

The Asian trip has special meaning to Dianne, who since last August has worn a POW bracelet obtained for her by Maureen O'Connor, former director of the Miss Daly City Pageant and a close friend.

The bracelet bears the name of Navy Lt. Cmdr. Ronald Dodge of San Diego.

"I used to wonder what he looked like," Dianne said today. "I used to imagine just what he would be like.

"Then one day — in November — his picture was on the cover of Life Magazine — and do you know, he looked exactly as I thought he would."

Cmdr. Dodge is not a listed POW, but a MIA or "missing in action." Despite the fact that the Southern California flier was photographed in a prison camp, Hanoi has never admitted they had him.

A Times check of released prisoners of war indicated that no list given by Hanoi has included Cmdr. Dodge, despite the photograph. His fate remains a mystery.

Cmdr. Dodge was shot down in May of 1967. His family lives in San Diego.

"If they release him," Dianne said, "I hope to help greet him when he returns. I have worn the bracelet ever since last August."

Dianne has had a "quiet spell" since visiting Oregon, Nevada, Washington State, Minnesota, Colorado and Mexico. Last week she attended a Daly City employes dinner as a guest.

This month, she will start moving about the state to attend local pageants. She already signed up for San Joaquim and Pacifica here, and a couple down south.

"The odd thing is, they want me all over the state, but I haven't heard a word from Redwood City and South San Francisco in my own county," Dianne said.

The Redwood City and South San Francisco Pageants this year replace the Miss San Mateo County Pageant, which Dianne won on her way to the State crown.

Dianne noted that the Miss South San Francisco Pageant had Miss California as a guest while working to get the franchise."

Dianne, when asked what she plans to do after giving up her state crown, said that she expects to return to Skyline College's "very good dramatic arts department" to complete her studies there.

After college, at this point, she is thinking in terms of either a position with an airline, on the ground, or possibly further activity in the dramatic arts.

Dianne will be 21 in May.

MISS CALIFORNIA AND MIA BRACELET — Dianne Wagner of Daly City, Miss California 1973, has waited months in vain for her prisoner of war concern — Lt. Cmdr. Ronald Dodge, USN — to appear on a Hanoi list. Although Dodge was photographed in prisoner-of-war camp, Communists have never admitted they have him. Dianne has worn bracelet since last August.

It's Paint and Hardware Month! Get to work on these big savings and great specials.

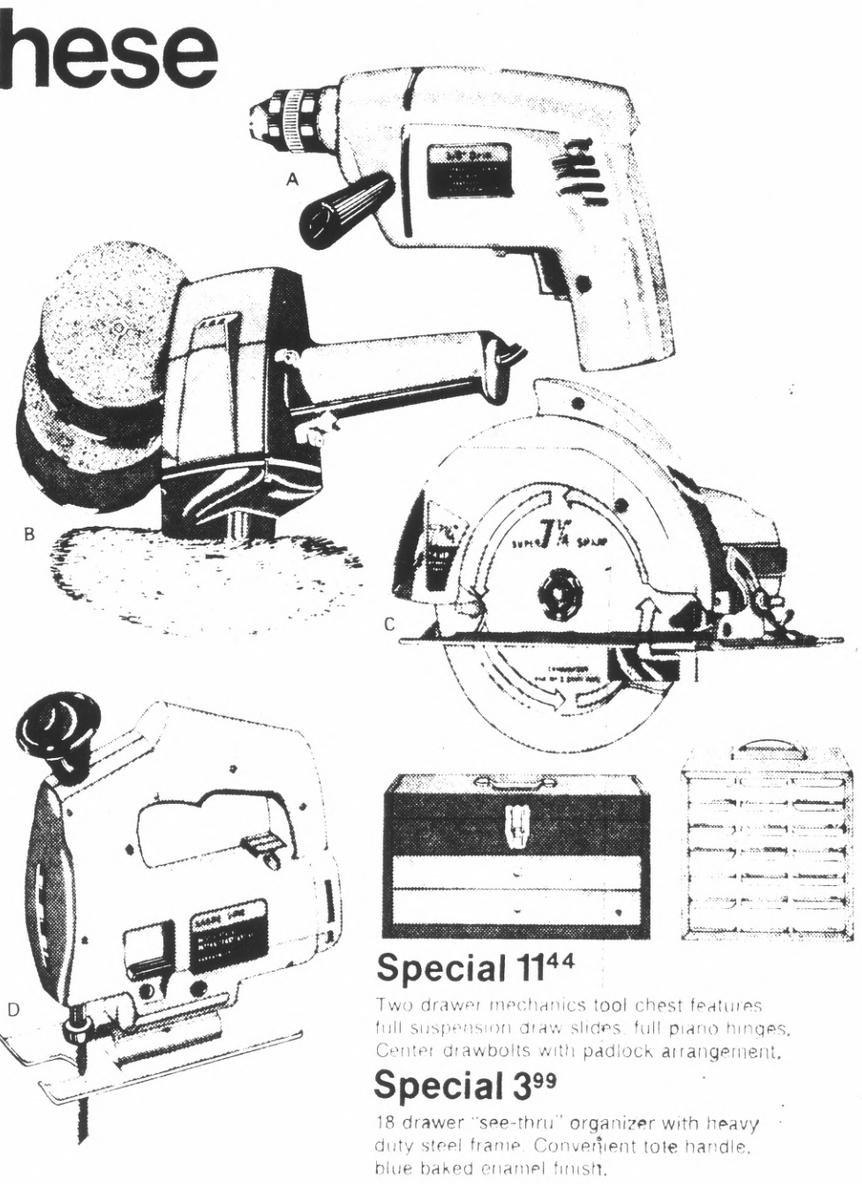

Save $10

A. Reg. 34.99. Sale 24.99. ⅜" Variable speed reversible drill. Double insulated, ball bearing construction. Features adjustable "Speed-Loc"; 0-750 RPM, 3.2 amp motor.

Save $5

B. Reg. 29.99. Sale 24.99. 5" Sander polisher is lightweight for easy one hand control. Includes rubber backing pad, bonnet, sanding discs and wrench. 3.0 amp motor, 2000 RPM.

Save $10

C. Reg. 34.99. Sale 24.99. 7¼" Circular saw with "Vari-Torque" clutch, security switch and blade exposure control. 5200 RPM, 1.9 HP motor.

Save $10

D. Reg. 34.99. Sale 24.99. Variable speed sabre saw is double insulated and features adjustable "Speed-Loc" control. 0-3500 strokes per minute.

Sale prices effective through Saturday.

Special 11.44

Two drawer mechanics tool chest features full suspension draw slides, full piano hinges, Center drawbolts with padlock arrangement.

Special 3.99

18 drawer "see-thru" organizer with heavy duty steel frame. Convenient tote handle, blue baked enamel finish.

Save 30% and solve space problems. Choose just the size you'll need.

Sale 49.95

Reg. 69.95. Deluxe ½ HP food waste disposer has selective reversing motor that grinds in two directions.

½ HP Standard disposer, **Reg. 49.95 Sale 34.95**

Sale 19.59

Reg. 27.99. Five-shelf Early American style shelving unit features a cherry woodgrain "look" finish over sturdy steel. Corner scrolls and spindle panels blend beautifully with any colonial style decor.
Double unit, Reg. 49.99 ..... **Sale 34.99**
Triple unit, Reg. 70.20 ..... **Sale 49.14**
Bookcase unit, Reg. 14.99 ..... **Sale 10.49**

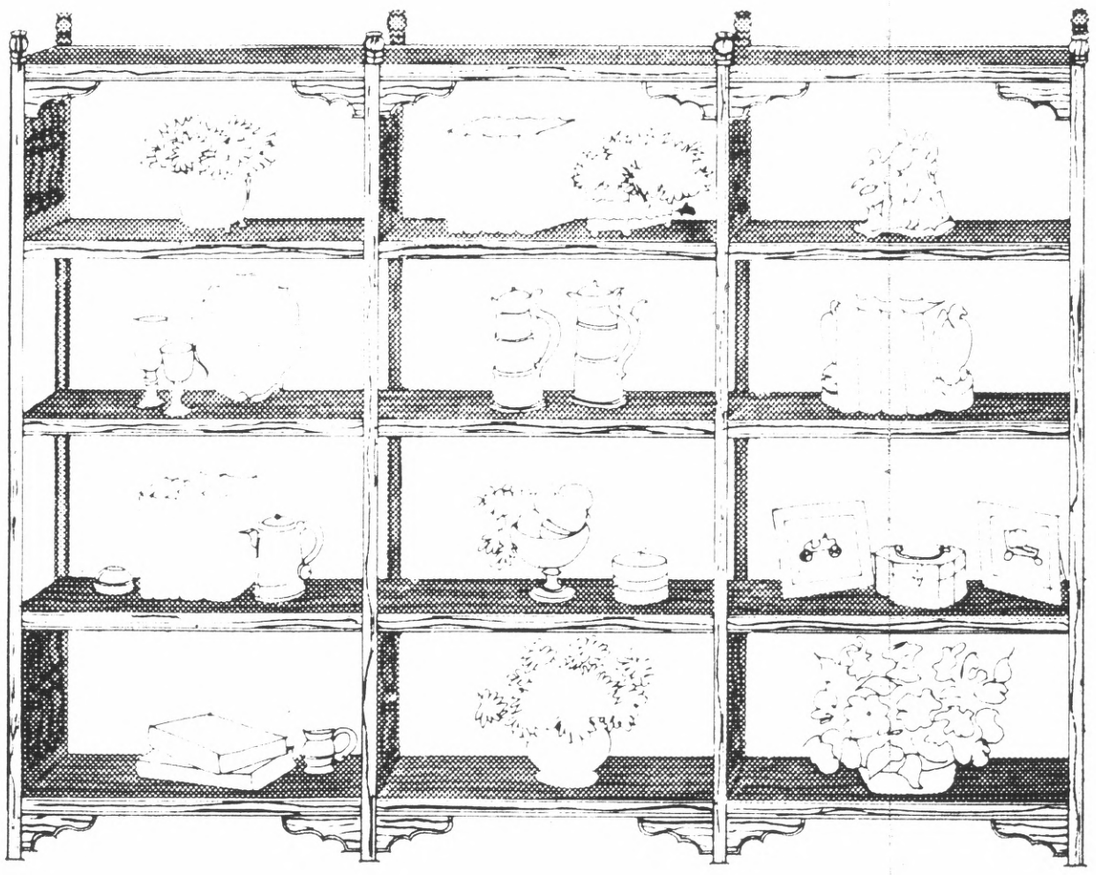

JCPenney

We know what you're looking for.

Charge it at this Penney store: SAN BRUNO, Tanforan Park.

Open Monday thru Friday 'til 9:00 p.m. Saturday 9:30 'til 5:30, Sunday 11 to 5 p.m.

I found out that the Trimmers really do it my way!

I said only ¼ inch off. And that's what The Trimmers cut. Just ¼ inch. Then they had a great idea for soft waves and two skinny braids! I love it and so does everybody else. Great to know you can really trust The Trimmers!

The Emporium Beauty Salon: Tanforan 873-1411, ext. 370

the Trimmers Do It My Way cut just $5

U.S. Cutback Danger To S.M. County Told

President Nixon's cancellation of scores of federal programs which local governments have come to rely upon may make the next few years "the most critical years in a long, long time."

That was Mayor Bernard Esser's report to the Millbrae City Council last week upon his return from Washington, where he and City Administrator Richard Watson were sent to learn about specific federal programs.

One of those programs, the federally backed "flood insurance" sold to several Millbrae residents whose homes are endangered by mudslides, may be worked out, Mayor Esser said.

Another, the mid-bay sewage outfall line being planned by Millbrae and Burlingame as a joint project, is likely not to get the federal funds on which its plans are based, he said.

Mayor Esser said failure of the federal government to fund the outfall line will cost Burlingame and Millbrae some $200,000 in design fees alone, even if the outfall line is never built. Design work is nearly completed, and the engineer will have to be paid, he said, whether or not the cities can find the money to complete the project.

Mayor Esser said he is not certain the project is to be cut off, but "would like to be certain the money is there, before going ahead."

Esser, a Republican, commented "this is the first time in history a President has been a 'lame-duck President' from the first day of his term."

"We were told that Nixon sees his place in history as creating a total change in federal government, total decentralization, trying to turn back the power to the local governments.

"Where this comes apart," said the Mayor, "is in areas where the government has been participating in local funding.

"He has totally dismantled the Johnson program, and sees this as a more signal change in government than the FDR programs of '32."

Esser said there are several revenue sharing programs being considered in Washington, and he would not predict which one would be approved by the legislature and the President. The difference, he said, could mean a loss of a flat $500,000 a year to Redwood City, which might qualify under one program, but not another.

Mayor Esser said Millbrae's sewage outfall line may stand a chance of federal funding, not because it is a response to a federal demand for clean water, but because its financing comes under the Environmental Protection Agency, which is responsibel to the administration.

There are some funds in EPA, founded by this administration, whereas finances for the Housing and Urban Development administration set up by previous administrations, have been cut off or impounded, Esser said.

Both Esser and Watson commented on the availability of leaders in Washington, especially California's legislators. They met with a group of 34 out of California's 43 Congressmen, they said, and with Senator Alan Cranston.

Regarding the flood insurance sold to local homeowners, he said "it became clear that the state didn't understand the program, but they will. We also made it very clear that we were unhappy with the insurance carrier."

Esser was referring to the fact that several residents had bought the federally backed insurance, after promises by a spokesman of the State agency which administers the program. When claims were made, homeowners complained to the city that the insurance company had not kept promises of either the state, or the federal government.

Whether the insurance carrier would change its heart, the Mayor did not say, but he did comment that a better understanding of the insurance program seems certain.

Bruno, Pacifica Boards Lauded

Both San Bruno and Pacifica's parks and recreation commissions have been recognized for their contributions to park and recreation activities.

The awards were made this weekend in San Francisco at a banquet of the California Association of Parks and Recreation Commission Board Members.

Pacifica Fears Bid To Remap District

A reapportionment bill which would transfer part of Northern San Mateo county to a San Francisco district, has been temporarily shelved — but the plan is not dead, it appeared today.

The bill would transfer Daly City and Pacifica from Senator Arlen Gregorio's district to Milten Marks' district in San Francisco. Only Pacifica would be transferred to the western San Francisco assembly district of Leo T. McCarthy. Pacifica would be linked to McCarthy's district by a strip of uninhabited beach.

McCarthy's district consists of the Sunset, Richmond, Engleside and Merced Heights neighborhoods. McCarthy's office is in the state building in the civic Center in San Francisco.

Louis J. Papan, freshman Assemblyman for northern San Mateo county, maintains that that plan had been worked out after a great deal of study. He had to lose population because his district was some 35,000 people too large under supreme court guidelines. Pacifica with 37,600 came close enough to the required number, where as Daly City, with over 70,000 persons, would have to be cut in half. Papan stressed that he did not want to cut any communities in half, as is happening elsewhere in the state.

First reaction from Pacifica seemed to be fearful.

"We'd have to deal with two assemblymen to get that road," exclaimed Tom Sawyer, manager of the Pacifica Chamber of Commerce which has been trying to obtain extension of Interstate 380 from San Bruno to Pacifica.

"I can't see how it would help us," he said, but added that he had to study the situation further. He expressed fear that McCarthy, with more than his share of worries over San Francisco's problems in the Assembly, would be able to devote little time to worrying about Pacifica's 38,000 residents.

Stan Farber, vice mayor of Pacifica, called Papan on the phone last night to protest the plan.

"I spoke for a half-hour on the phone," he said, "to protest any kind of reapportionment that would stick us in San Francisco."

He added that he doubted that his phone call did any good.

PICK o'THE MGR. SALE

CASH and CARRY

Sale Ends Friday, March 16th

YOUR CHOICE 1.99 — BEDDING PLANTS 6 PAK 36c

PANEL-A-ROOM Pre-Finished Plywood 4x8 V Groove
• Sandstone
• Early American
• Toasted Almond
2.99 ea.

TUB ENCLOSURE
Tempered Glass 24.95 | with pattern 29.95
Plastic Glass 19.95

OZITE CARPET INDOOR-OUTDOOR 12' wide 1.49 yd.
5 colors
12x12 Carpet Tile 22c ea

Lawn & Patio BUILDINGS
Trailer Park Size 50 sq. ft.
10x6 92.50
Illustration only
10x7 94.50 | 10x9 107.50 | 10x10 119.50

BATHROOM VANITY
Birch Cabinet
1-pc. marbelized top sink
19x25 38.95
YOUR CHOICE Walnut or White & Gold
18x30 49.95
Complete Unit Cabinet & Top With Sink — YOUR CHOICE Walnut or White & Gold

NEW BRICK 11 FOR $1
Sat. & Sun. Only Specials
GYPSUM WALLBOARD Sheet Rock 1.45

FIBERGLASS TUB-SHOWER UNIT
TUB 128.50 | SHOWER 114.50
Doors not included

Wall Heater 49.50 28 000 BTU
Water Heater 30 GAL. 49.98
5 YR. WARRANTY

Particle Board 4x8 Sheet
1/2 & 5/8 1.99 | 3/4 2.29

REDWOOD ROUGH SAWN SIDING
4x8x5/8 5.99
4x9x5/8 6.99
• Patterns

PLYWOOD
• Sanded Seconds
4x8 Sheets
1/2" 6.40 — 5/8" 7.50 — 3/4" 7.95

PATIO DECKING REDWOOD Tite Knot 28c LF
2x4-8 Economy Fir 55c
2x4-8 Economy Redwood 65c
REDWOOD RAILS 2x4-8 1.35 ea.
REDWOOD POSTS 4x4-8 2.88
REDWOOD FENCE 5/8X8"-6' 78c
REDWOOD CLEAR 2x4-8 1.55

Phone 368-3961
Eichrome Lumber
2480 Middlefield
Redwood City
Daily 8-5:30
Sat. 8-5:00
Sun. 9:30-3:30

From Penneys with love.

Famous brand tennis rackets at low prices. 3 days only.

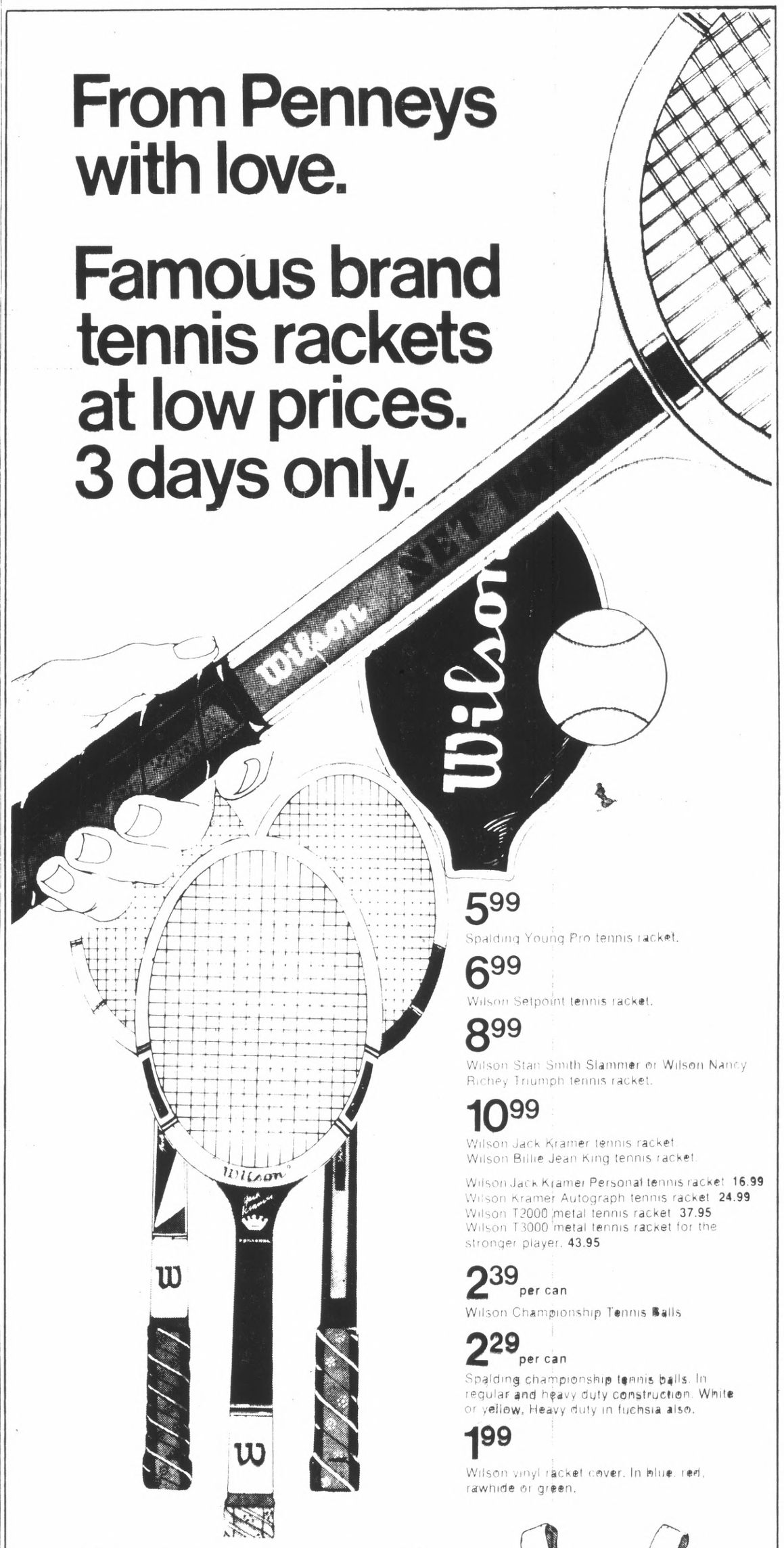

5.99
Spalding Young Pro tennis racket.

6.99
Wilson Setpoint tennis racket.

8.99
Wilson Stan Smith Slammer or Wilson Nancy Richey Triumph tennis racket.

10.99
Wilson Jack Kramer tennis racket
Wilson Billie Jean King tennis racket

Wilson Jack Kramer Personal tennis racket 16.99
Wilson Kramer Autograph tennis racket 24.99
Wilson T2000 metal tennis racket 37.95
Wilson T3000 metal tennis racket for the stronger player. 43.95

2.39 per can
Wilson Championship Tennis Balls

2.29 per can
Spalding championship tennis balls. In regular and heavy duty construction. White or yellow. Heavy duty in fuchsia also.

1.99
Wilson vinyl racket cover. In blue, red, rawhide or green.

Swing in style.

Your choice: 13.99
Ladies' tennis dresses are 100% polyester. In double knit or warp knit. Machine washable. Sizes 8-16.

Men's wash and wear, polyester cotton tennis short. Snug waist, rear pocket, white only 5.99

Men's mesh knit, wash and wear, polyester cotton tennis shirt. X-tra long tail, ribbed collar and cuffs, placket front, white only in S-M-L-XL 5.99

Men's 100% nylon knit warm up suit. Ideal for before or after play, sizes S-M-L-XL 19.99

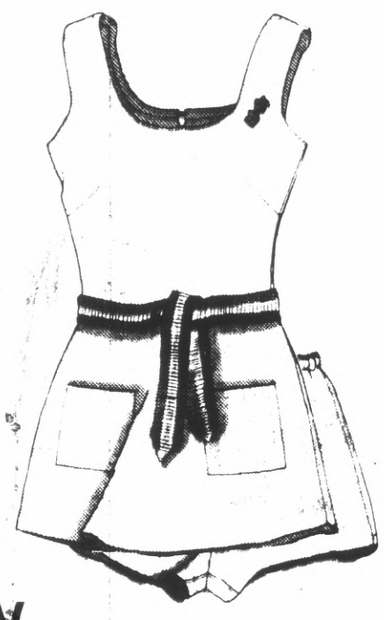

JCPenney
We know what you're looking for.

Charge it at this Penney store: SAN BRUNO, Tanforan Park. Open Monday thru Friday 'til 9.00 p.m. Saturday 9:30 'til 5:30 p.m. Sunday 11 to 5 p.m.

Pacifica Council Votes Against 'Gerrymandering'

By JACK BIK

Keep us in San Mateo County Assembly and Senate districts. Keep the entire city in the same district!

That was the gist of a resolution Pacifica city councilmen adopted Monday in reaction to AB8 — a bill that would transfer Pacifica out of Assemblyman Louis Papan's district and add it to the western San Francisco district of Leo T. McCarthy.

They also objected to a companion bill in the State Senate which would transfer both Pacifica and Daly City to an at-large district composed of San Francisco and southern Marin County, represented by Senators Milton Marks (R) and George R. Moscone (D).

The councilmen asked that Mayor Grace McCarthy and City Mgr. David Thompson, on their trip to Sacramento Tuesday to attend a State Chamber of Commerce taxation conference, deliver copies of the resolution to assemblymen, senators and the governor.

Such a reapportionment, Thompson reported to the council last night, "could cause an erosion of the cooperation which has developed between the municipalities and the elected representatives within the County of San Mateo."

Thompson also showed on a map how portions of the Fairmont and Pacific Highlands neighborhoods would be split off from the rest of Pacifica and remain with Assemblyman Papan's district.

When Councilman Don Halverson noted that the bill had been withdrawn, Councilman Stan Farber retorted that the bill could be reintroduced at any time with just 24 hours' notice.

"They can vote on it before you know what is happening," Farber warned.

Farber noted the present good rapport that Pacifica has with its legislators and stressed that he did not want to start any "personality hassle." He warned, however, that "wherever they put us. We'll be there till 1984."

Farber, who introduced the resolution, was backed by Harlan Minshew, who noted that "our problems are (San Mateo) County problems — and in no way San Francisco's problems. There is no way in the world that Pacifica could carry its problems to Sacramento through Assemblyman Leo McCarthy."

He even saw no objection to Pacifica being cut in two by assembly districts — provided the other district were Assemblyman Dixon Arnett's southern San Mateo County district.

He branded the proposed district "a classic case of gerrymandering," taking in a part of Daly City's uninhabited beach in order to link Pacifica to San Francisco.

Mrs. McCarthy demurred that Pacifica does have a great deal in common with San Francisco and can gain much by working with it.

"We sure do have to work with San Francisco," Minshew retorted, "but we sure as hell don't have to have a San Francisco assemblyman represent us."

The final vote on the measure was a unanimous 5-0.

The resolution itself failed to match the angry words of Farber and Minshew. It noted that Pacifica has always "pursued concepts that benefit San Mateo County," that it is an integral part of the county" and is "involved philosophically, politically and socially in the issues of San Mateo County." The resolution strongly recommended that the new legislative districts be maintained entirely within San Mateo County. It also urged that the integrity of the City of Pacifica be maintained" and that the city be "completely contained within any one electorial district. . . ."

Pizza, Yes; Kebab, No

Hot dogs and pizza—yes; spaghetti and shish kebab—no.

That is what Tanforan Park Shopping Center contends in a suit filed Monday in Superior Court seeking to halt one of its tenants, Sabek, Inc., from selling spaghetti and shish kebab at its Red Carpet Hot Dogs establishment.

In the lease agreement signed Jan. 11, 1971 with Sabek, it was understood that the Red Carpet would not compete with other food purveyors selling spaghetti and shish kebab and similar products, the complaint charges.

Because it is doing so and declines to stop the practice, the shopping center faces the threat of suits from other food establishments and violation of their agreements to restrict menus, the suit states.

The complaint, filed by attorney George R. Corey, asks the court to issue an injunction to require Sabek to limit the Red Carpet menu to those items listed when the lease agreement was signed—hot dogs, hot cakes, waffles, french toast, soft drinks, coffee, tea and milk.

Hearing on an order to show cause why the injunction should not be issued has been scheduled before Presiding Superior Court Judge G. Brooks Ice for March 21 at 9:30 a.m.

Service News

CAMINO GRAD

SAN ANTONIO — Airman Diane D. Riggs, daughter of Mr. and Mrs. Warren C. Riggs of 217 Indio Drive, South San Francisco, has been assigned to Sheppard AFB, Tex., after completing Air Force basic training.

During her six weeks at the Air Training Command's Lackland AFB, Tex., she studied the Air Force mission, organization and customs and received special instruction in human relations.

The airman has been assigned to the Technical Training Center at Sheppard for specialized training as a medical services specialist.

Airman Riggs is a 1972 graduate of El Camino High School.

MILLS GRAD

DENVER — Airman Van R. Pfeiffer, son of Mrs. Frances M. Pfeiffer of 479 Lincoln Circle, Millbrae, has graduated at Lowry AFB, Colo., from the U.S. Air Force munitions maintenance specialist course conducted by the Air Training Command.

The airman, who was trained to load and inspect the weapons used in Air Force fighter aircraft, is being assigned to Myrtle Beach AFB, S.C., for duty with a unit of the Tactical Air Command which provides air support for combat units of U.S. ground forces.

Airman Pfeiffer is a 1972 graduate of Mills High School.

YOUR Independent Insurance AGENT SERVES YOU BEST

Westlake Insurance Agency
Walter F. Brodie
36 Park Plaza Drive
PL 5-7113
Westlake Shopping Center

copy sale, limited time only

Let our experts copy and restore your old pictures 3.33

Lovely 5x7" copy picture, reg. $8 .....

Save your cherished pictures by having a new copy made now. If they are in good condition they can be copied at this low price. Special prices for restoring time-worn photos. Your original returned unharmed.

The Emporium Portrait Studios
Hillsdale, Tanforan, Santa Rosa, Marin

spring stars

Britts WONDERFUL WORLD OF FASHION

SALE SAVINGS ON NEW SEERSUCKER SHIRT HITS

2.44

Reg. 3.59. Bright and right plaids and solids with a crinkly texture. Permanent press polyester/cotton blend styled with long point collar, short sleeves, pocket. Hurry in now for early savings. Sizes 8 to 18.

BIG STUFF BAGGIES IN COOL, CRISP SEERSUCKER

4.88

Reg. 5.99. Wide and wild cuffed flare-legs with pleated front. Our own Britts brand of polyester/cotton in the colors boys dig. 8 to 18.

NIFTY KNIT SHIRTS ALL WEAR-DATED* ALL PERMA PRESS!

2.44

Reg. 3.49. Wallace Beery styles! Raglan sleeve types! Zip-fronts with contrast tape trim! Solid stripe combos of breezy, easy-care polyester/cotton. 8 to 18.

JR. BOYS' 2-PC. SETS JUST AS GREAT AS BIG BROTHER'S

3.44

Reg. 4.49. Western-look shirts with long point collars, short sleeves; flare-leg pants with boxer waists, belt, belt loops. Solid color polyester/cottons. Sizes 4 to 7.

Open A Britts Charge Account

MILLBRAE SQUARE
855 BROADWAY MILLBRAE
STORE HOURS
Mon., Tues., Sat. 10-5:30
Wed., Thurs., Fri. 10-9
Sunday 12-5

Your BANKAMERICARD

master charge

EARLY SPRING SALE

Britts WONDERFUL WORLD OF FASHION

make thrift your spring thing... it's easy at Britts low prices

SINGLE SWEATER KNITS
59/60 wide, washable, great for travel. Reg. 4.99 per yd. ..... 1.77 yd.

RIBBED VELOUR
100% cotton 44/45" wide. Reg. 2.99 yd. ..... 1.37 yd.

ROOM SIZE RUG
Sz. 8'2x11'2, 100% polyester pile, with skid resistant waffle backing, bold decorator colors, long wearing fibers, serged on four sides. Reg. 29.99 ... 20.88

7.88
TWO-IN-ONE GAME
Reg. 10.88. Volleyball-badminton combo. Includes official size volleyball plus 4 wood badminton rackets, net, poles

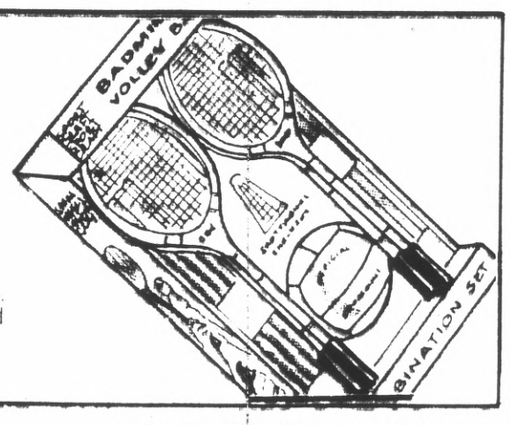

DAZZLE YARN
Machine washable, 50% Creslan, 50% nylon. 4 ply, 4 oz. Reg. 1.30 ..... 99c

BATH TOWELS
All cotton by Martex. Reg. 3.50 and 1.90 ..... 3 FOR $5

BOYS' TEE SHIRTS & BRIEFS
50% Kodel & cotton, non shrink, sz. 4-18. 3 to a package. Reg. 2.79 ..... 1.77

MEN'S UNDERWEAR
Kodel & cotton briefs and boxers, T-shirt & athletic shirt. Reg. 3 for 3.50, Sale. 3 FOR $2

MEN'S SPORT JACKET
100% polyester, asst. colors, sizes 36 to 46. Reg. 45.00 Sale 24.88

MEN'S DRESS SHIRT
Long sleeve, asst. colors, 14½ to 17, polyester & cotton. Reg. to 13.00. Sale 4.90

MEN'S SUITS
100% polyester, asst. colors, 38 to 44. Reg. $85.00 Sale .. 49.90

MEN'S SLACKS
Polyester & cotton, asst. styles, 30 to 42. Reg. to 15.00. Sale 6.00

GIRLS' PANTIES & BIKINIS
Cotton. Size 4-14, white, some prints. Reg. 59c ea. ..... 3 FOR $1

LADIES' PANTYHOSE
Sheer stretch, reinforced panty & toe, sizes A & B, asst. colors. Reg. 1.29 value. Sale 99c

LADIES' TOPS
100% polyester by famous maker, asst. styles, s-m,l. Reg. to 16.00 ..... 10.00

LADIES' BRIEFS
Cotton or acetate, elastic leg, white & pastels, 5 to 10. Reg. 3 for 2.00. Sale. 3 FOR 1.37

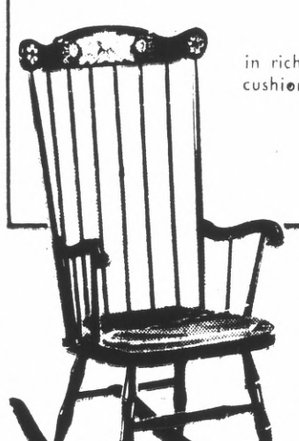

SPECIAL TRADITIONAL ROCKER
in rich black and gold finish, poly-foam filled corduroy cushion. 41½" high. 6 only.
Reg. 44.99 26.88

CASUAL LUGGAGE
Florals and prints, zippered style.
16" Reg. $3.99 .... $2.99
17" Reg. $4.99 .... $3.99
18" Reg. $5.99 .... $4.99
19" Reg. $6.99 .... $5.99
20" Reg. $7.99 .... $6.99
(similar to illustration)

Your BANKAMERICARD

master charge

MILLBRAE SQUARE
855 BROADWAY MILLBRAE

STORE HOURS:
Mon., Tues., Sat. 10-5:30
Wed., Thurs., Fri. 10-9:00
Sunday 12-5

Give A Britts Gift Certificate

Open A Britts Charge Account

Bruno Open Space Zoning

San Bruno planning commissioners last week unanimously agreed to rezone all city-owned properties east of the 280 Freeway and south of Crestmoor Canyon to open space.

Also included in the unprecedented action was the rezoning to open space of the Golden Gate National Cemetery and the part of the County Regional Park that sits within San Bruno city limits.

All these areas, including the city hall site, have been zoned residential, from single family to multiple.

Ass't. City Attorney Dermot Fitzgerald explained that the reason for the rezoning was to give the city control of the zoning of the property in the future in case any of these city-owned areas were ever sold.

He said that use will not necessarily be non-conforming, governmental entity may use its property as it sees fit, in violation of its own zoning ordinances.

There were two letters submitted to the planning director opposing the rezoning of the Golden Gate National Cemetery. One indicated some zoning other than open space would be more dignified.

The other said the open space zoning on the cemetery would detract from the value of his nearby property.

New Aide Arrives In Pacifica

A new city official arrived in Pacifica March 5 as Don Jeffers went on the job as administrative assistant to City Manager Dave Thompson.

Jeffers' appointment marks the final in a long list of vacancies that Thompson was faced with when he took over his post as city manager last November 1.

Jeffers, 26, immediately began working on preparing initial drafts of the 1973-72 city budget and began preparations for the annual labor negotiations now getting under way at Pacifica city hall. He will also be preparing special studies, various reports and otherwise taking some of the work load off of Thompson's shoulders. He was appointed at a salary of $12,588.

Jeffers first experience with Pacifica was a lucky one — he was greeted by the sun Monday.

Jeffers, his wife Jane and their 10-month old son are renting a condominium in Linda Mar. Mrs. Jeffers is currently looking for a position in teaching — not an easy task these days.

They come here from Rialto, a suburb of San Bernardino, where he was also administrative assistant, for the past 16 months. He had served in the Marine Corps for nearly two years, most of the time stationed in Okinawa.

Brunan to Park Board

Polly Sandkulla, a member of the San Bruno Parks and Recreation Commission, was appointed last week to the San Mateo County Parks and Recreation Commission.

Mrs. Sandkulla, recommended by conservationists, was nominated by Supervisor James V. Fitzgerald to replace Dietrich C. Schroeder, a Brisbane businessman, who has been on the commission for nine years.

Fitzgerald noted that Schroeder's term expired as of January 1 and that there has been a "lack of balance" on the commission, with businessmen predominating. He commended Schroeder for doing a "good job" as a commissioner.

According to June Lynch, clerk of the Board of Supervisors, Mrs. Sandkulla is not the first woman to be named to the Parks and Recreation Commission, another woman having served on the commission several years ago.

Papan Summary

Decreased Use of Electrical Energy Needed, Assembly Told

At 5:16 p.m. on Nov. 9, 1965, airline passengers over New York and Boston were startled when the cities "disappeared" into darkness before their eyes.

Men and women leaving their downtown offices in Manhatten were trapped in darkenel elevators between floors. When they were rescued, they were shocked again to find that the whole city had been plunged into darkness and immobility. It was hours before the lights began to come back on.

The Great Blackout of 1965 spread over some 80,000 square miles in about 12 minutes. Three million people in eight states and parts of Eastern Canada shared the experience.

The problem then: Demands for electric energy had exceeded the supply and the entire power grid system for the northeastern United States broke down.

The problem now, according to Assemblyman Louis J. Papan (D-Daly City) is that it could happen again. Any time. Even in California.

Papan explained today that last year the State Assembly engaged the Rand Corporation to study the energy problem and come up with some answers. Recently, the Assembly Subcommittee on State Electrical Energy Policy, chaired by Assemblyman Carles Warren (D-Los Angeles) held hearings to let the utility companies, the conservationists and other segments of the public express their views on the Rand report.

"Rand has told the Assembly that we must find ways to curb the increasing use of electrical energy, which at present is growing faster than California's population.

"At the same time, says Rand, we must look to the development of additional power — finding new sources and methods which will not pollute the environment or destroy the ecology," the Assemblyman said.

Rand makes these suggestions for the slowing of the rate of growth in use of energy:

—Substitution of gas for electricity in new installations of space heating, cooking, clothes drying, water heating, refrigeration and central air conditioning.

—Use of solar energy for space heating and cooling and water heating.

—Better thermal insulation for new buildings and homes.

—Improved efficiency of room-sized air conditioning units.

—Reduction in the amount of electricity required for lighting.

—Construction of more buildings with low energy consumption.

"Utility companies seem to have few arguments with either the need for or the proposed means of reducing the growth rate of energy demands," Papan said. "As for the future development of energy, the public utilities have some serious arguments with the Rand report. They say fossil fuel supplies are diminishing and besides, the burning of them to produce energy adds to our serious pollution problems."

"Utility companies have been relying on the constructin of nuclear energy plants. But Rand strongly advises a "go slow" policy because they have not yet been determined to be safe," Papan said.

"The subcommittee hearings have laid the groundwork for the Legislature's struggle with the energy crisis. Now the work begins. Hopefully, we can come up with some solutions before California is hit buy a major blackout," Papan concluded.

WOODLAWN Memorial Park

BEFORE NEED Cemetery Arrangements within the Means of Everyone

Colma, Calif. — PL 5-1727
S.F. Office — GA 1-4636
Organized 1864

WOODLAWN Memorial Park

Over Half A Century Of Service

SERVING ALL FAITHS

Let our Years of Experience aid in making Your decision

W. C. LASSWELL MORTICIANS

6154 MISSION ST. DALY CITY PL 5-0660

BRING YOUR TURTLE . . . JOIN THE FUN!

SERRAMONTE CENTER

TURTLE RACES

SATURDAY, MARCH 17, 1973, 1 P.M.

OFFICIAL RULES

Events: Flat Circle Race — Turtles run from inside round starting gate to edge of 24 foot diameter circle.

Steeplechase — turtles run up 8 foot ramp, skid down slide and swim to far edge of 6 foot long pool.

Classes: Turtles compete by size classification. The seven shell sizes are: Midget (0" to 2"), Small A (2" to 3½"); Small B (3½ to 4½"); Medium (4½" to 5½"); Large (5½" to 6½"); Monster (6½" to 7⅝"); Super Monster (over 7⅝")

Eligible Breeds: Any breed of turtle may race. Recommended breeds are water turtles, especially the Red-eared slider.

Judges: Judges whose decisions will be final will be provided by the California Turtle Racers Association.

Warning: A turtle jockey will be disqualified who, in the opinion of a judge is cruel to a turtle or gives a turtle drugs.

Additional information is available by phoning 992-8686

(Detach and Return)

OFFICIAL ENTRY FORM

Northern California Championship Turtle Races

Name Age

Address

City

Write in number of turtles you will enter in each class:

Midget A's B's Medium

Large Monster Super Monster

Entry Fee $1.00 per jockey. Make checks payable to California Turtle Racers Assn., and mail with this entry form to No. 3 Serramonte Shopping Center, Daly City, Ca. 94015.

SERRAMONTE CENTER

IS HAVING

spring fever and

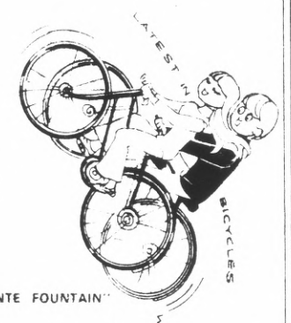

OUTDOOR

fun SHOW

it all starts at the SERRAMONTE FOUNTAIN

HOURS: MON. THRU FRI. 9:30 to 9:30
SAT. 9:30 to 5:30 • SUN. 12:00 to 5:00
FREE PARKING FOR 5200 CARS

SERRAMONTE CENTER

THE ENCLOSED CLIMATE CONTROLLED SHOPPING CENTER

JUNIPERO SERRA FREEWAY & SERRAMONTE BLVD.-DALY CITY

Focus flash camera by Polaroid®. New light on an old subject.

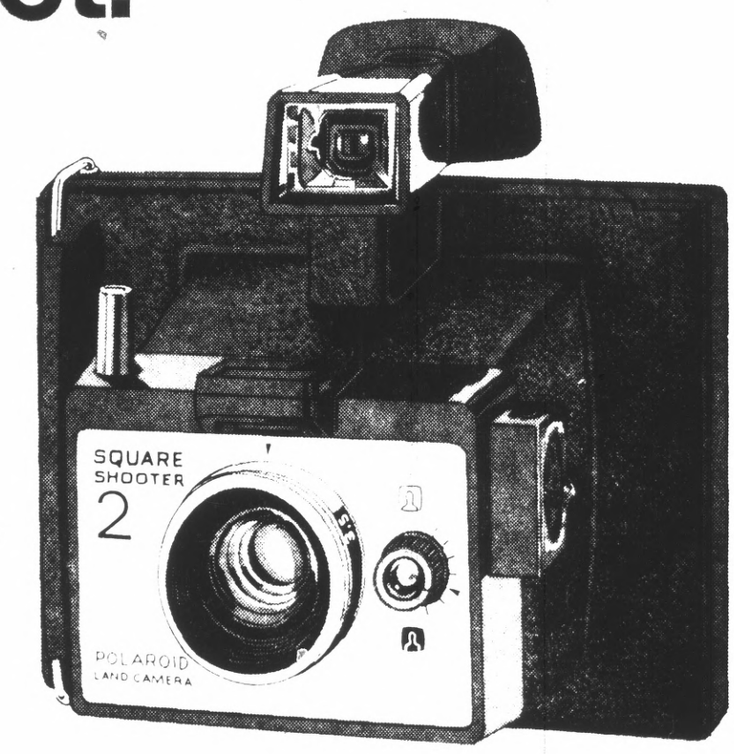

Sale 18.88

Reg. 19.88. Polaroid® Square Shooter 2 land camera. The lowest priced all purpose color camera from Polaroid®. 3¼" x 3¼" color shots only. Automatic electric exposure control. Built-in flash. Built-in distance finder for easy focusing. Fast pack loading.

$5 Plus 2 end panels of Polaroid® colorpak film. You get a 11" x 14" color enlargement of your favorite picture reproduced on fine matte finish paper to prevent glare. Your enlargement is then mounted to an 11" x 14" panel with hanger on back to give you the look of a fine gallery print.

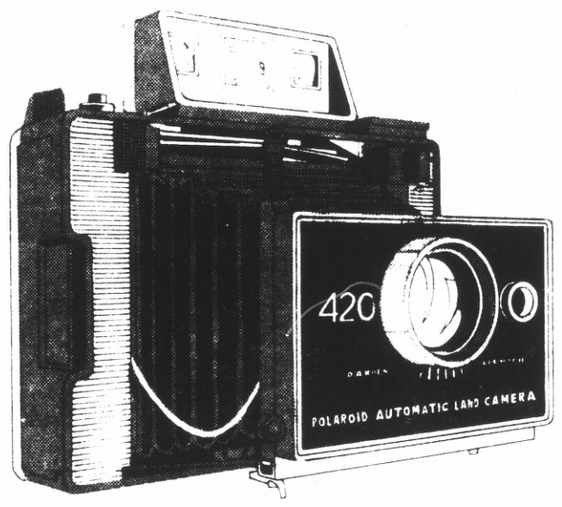

Sale 42.88

Reg. 44.88. Polaroid® 420 Folding Camera. Features focused flash system that puts exactly the right amount of light on your subject. Uses new powerful flash cubes that gives you well illuminated flash shots every time! Automatic exposure control. Easy focusing and fast film loading.

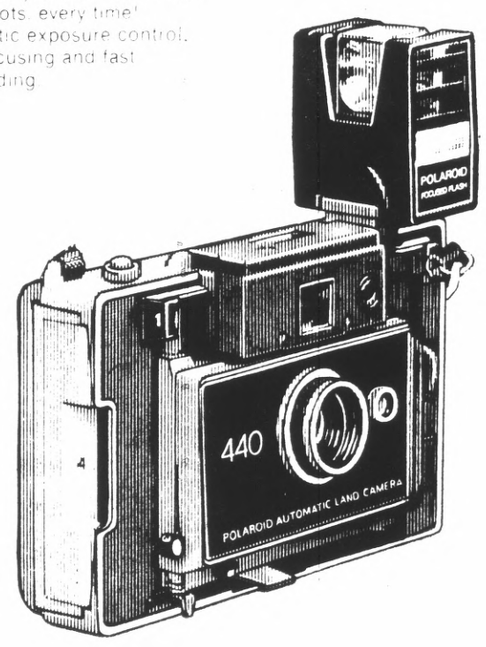

Sale 75.88

Reg. 79.95. Polaroid® 440 Focused flash camera. Features mechanical timer that "buzzes" until your picture is ready. Double window range and viewfinder. Full accessory capability. Don't miss this great savings from Penneys.

Polaroid® color pak film. A fantastic value. Reg. 3.99 ..... **Sale 3.77**

Polaroid® black and white pak film. **Reg. 2.31** ..... **Sale 2.29**

Polaroid® color film for "Square Shooter". Reg. 2.99 ..... **Sale 2.88**

JCPenney

We know what you're looking for.

Charge it at this Penney store: SAN BRUNO, Tanforan Park. Open Monday thru Friday 'til 9:00 p.m., Saturday 9:30 'til 5:30 p.m. Sunday 11 to 5 p.m.

Registration for Jefferson Adult Division is Starting

The Jefferson Adult Division of Daly City and Pacifica announced that adult classes will register for the spring quarter commencing March 19, through March 22, in many locations throughout the community.

Those adults whose time schedule did not permit their registering during the just-concluded winter quarter will have another opportunity to do so in one of more than 160 courses offered during the spring quarter.

Several new classes have been added to the program and many classes that were offered in the past have been updated.

Louis J. Martin, director of adult education, announced that the Jefferson Adult Division's program had been approved for returning veterans who wish to take classes. Veterans who enroll in class full or part time will have their tuition as well as other expenses paid for under Title 38 of the U.S. Code.

New classes that are being offered for the first time at these locations are: **Oceana Adult School**: upholstery, Tuesday; **Jefferson Adult School:** home health aide training, Monday through Friday, 1-4 p.m.; **Terra Nova Adult School:** needle arts, Wednesday, and at **Westmoor Adult School**: French, beginning, on Tuesday, needle arts, Tuesday, and aviation ground school, intermediate and advanced levels, on Thursdays.

Other classes updated are popular literature—here and now, psychology-delinquent behavior, rock minerals and fossils, and wild flowers of the Bay Area.

Occupational or job-entry skills can be achieved in the business department curriculum. Shorthand and transcription; typing, all levels, and business machines—calculators, adding, and duplicators; bookkeeping, all levels, real estate preparation, and a short-term course on "Jobs — How to Find One."

Other classes that can lead directly into more sophisticated job training levels are retail clerks, cashiering and merchandising; custodial and maintenance training, and food commercial food preparation for men and women.

A full-time program offering English as well as cultural information for the foreign-born student is available at the Jefferson Adult School, 3 to 7:30 p.m., Monday through Thursdays.

Several hundred students participate in a complete curriculum leading to a high school diploma. A comprehensive counseling service for veteran and non-veteran students is available each évening at Jefferson and Westmoor Adult Schools.

Trained counselors assist all prospective students in evaluation of credits already earned and in selecting courses for the completion of graduation requirements. Credit is given for work experience, extension classes, and schools attended as part of military training.

In addition, counselors also administer G.E.D. tests for those students who would like to use these credits toward a high school diploma.

The spring quarter runs from March 19 to June 8, a period of 12 weeks.

Brochures explaining class schedules are presently in all schools of the Jefferson High School District in Daly City and Pacifica, the public libraries, and other municipal and private offices.

For further information telephone (after 6:30 p.m.) Monday through Thursday, the following schools in this district:

Westmoor: 756-3434; Jefferson: 992-4050; Terra Nova: 359-3961; Oceana: 355-4131, and Serramonte: 992-9555. Register early and enjoy this educational opportunity for adults.

Millbrae Council Critical of Report

Millbrae City Council is about as happy over the environmental impact report produced by San Francisco International Airport, as are citizens who last day evening, criticized it.

While the county's Airport Land Use Committee was holding a public hearing on the airport's impact statement Thursday night, Millbrae Councilmen were voicing their own reactions.

Mayor Bernard Esser said the inch-thick report has "two glaring deficiencies" in that "there is nothing to indicate any effort to alleviate existing noise," and in paying no thought to problems of traffic flow" in neighboring cities such as Millbrae.

Councilman Barney Spera said that in the "thick document there are only three paragraphs devoted to possible adverse effects" of the proposed $390,000,000 expansion program.

"Millbrae will feel the brunt of increased use of the airport," he said.

Councilman Arthur Lepore said the report is "talking about extension of runways. I think we should go on record as not favoring the extension."

Lepore asked that the airport be required to further explain certain other aspects of the expansion program, including the possible impact of increased construction near Millbrae.

"I find nothing to indicate what noise would be coming from that development," he said.

Spera said he and Mayor Esser understand that the airport has a "$29,000,000 contingency fund," and urged that it be used by the airport to reduce existing aircraft noise.

Mayor Esser said he believes the airport could be encouraged to take an active part in urging the State Division of Highways to increase road capacity near the airfield, so that city streets and existing highways will not become totally jammed by the greater ground traffic projected in the impact report.

D.C. Block Parent Program Underway

By PHIL LaBRUZZO
Lt. DCPD

With the population flow to the suburbs, many families find themselves residing in single family dwellings, often with space to the front, rear and on either side.

This sprawling topography lends itself to a more relaxed atmosphere and provides a less congested environment.

As previous farm land was planted with new homes, many new schools were built to provide the educational needs of our youth. Unfortunately, school construction could not keep pace with home development. This resulted in some areas being developed without an elementary school within safe walking distance of a child's home.

Because many elementary children are bussed to school and others walk long distances from their homes to their schools, many children, when attending school, find themselves in completely alien neighborhoods.

This leads to the possibility that children could be victims of crimes, become lost, frightened by an animal or older child, be injured or taken ill, and be left in a location where aid is not available.

A child's fright can turn to hysteria causing him to run into the street, perhaps into the path of an oncoming car. And a small wound, left untended, may result in serious complications.

The Daly City Police Department is now attempting to do something about this problem by organizing "Block Parent" groups throughout the city.

A Block Parent group consists of parents who either have children in school or have a desire to perform a public service by making their homes available for emergency aid to children. The groups are organized by the police department with the cooperation of the local Parent-Teacher Association.

After application and necessary screening, the "Block Parent" receives a large black and white poster which is displayed in a window and indicates to children that that home is available to him should an emergency arise.

Each "Block Parent" is instructed by the police department steps to take to obtain emergency service for a child and proper first aid procedures. First aid by "Block Parents" is limited to restoring breathing and stopping excessive bleeding.

Through the "Officer Bill" program, children in the kindergarten through third grades are made aware of the Block Parent signs and encouraged to go to a home displaying one if they need assistance.

As a result of this program, which consists of approximately 200 homes in the vicinity of ten Daly City elementary schools, children feel a greater sense of personal security in traveling to and from school, under safer conditions and parents feel secure in knowing there are other parents along the way, willing to lend a helping hand.

Those interested in becoming "Block Parent" or learning more about the program are urged to contact Lt. Phil LaBruzzo at the Daly City Police Department.

You put up 2.99 a yard, and we'll put up the draperies.

Labor included.*

We wouldn't put you on! Only $2.99 a yard will put lovely satin or sheer custom draperies on your windows. Just give our decorating specialists a call and they'll come over, brimming with fresh, new decorating suggestions, for free. Other quality fabrics - including loose weaves, available at 3.99 and 4.99 a yard. There's sure to be something just right for you and your budget! 72" minimum length.

* Extra charge for installation.

Call JCPenney. Penneys Custom Decorating Service has everything. Draperies, slipcovers, reupholstery, Furniture, carpeting, accessories.

JCPenney

We know what you're looking for.

Charge it at this Penney store: SAN BRUNO, Tanforan, 873-4115. Open Monday thru Friday 'til 9:00 p.m. Saturday 9:30 'til 5:30.

Brighten your wash days with a new laundry team and 47.90 in savings.

Sale $178

Reg. 209.95. This dependable 2 speed automatic washer is built to last with a heavy duty transmission and non-kink drain hose. Also features water level selection, self cleaning ring filter and bleach funnel. 14 lb. capacity.

Sale $124

Reg. 139.95. Matching electric dryer features 3 temperature settings, an end-of-cycle cool down that reduces wrinkles and porcelain finish drum and top.
Matching gas dryer, **Reg. 169.95. Sale $154**

Sale prices effective thru Saturday.

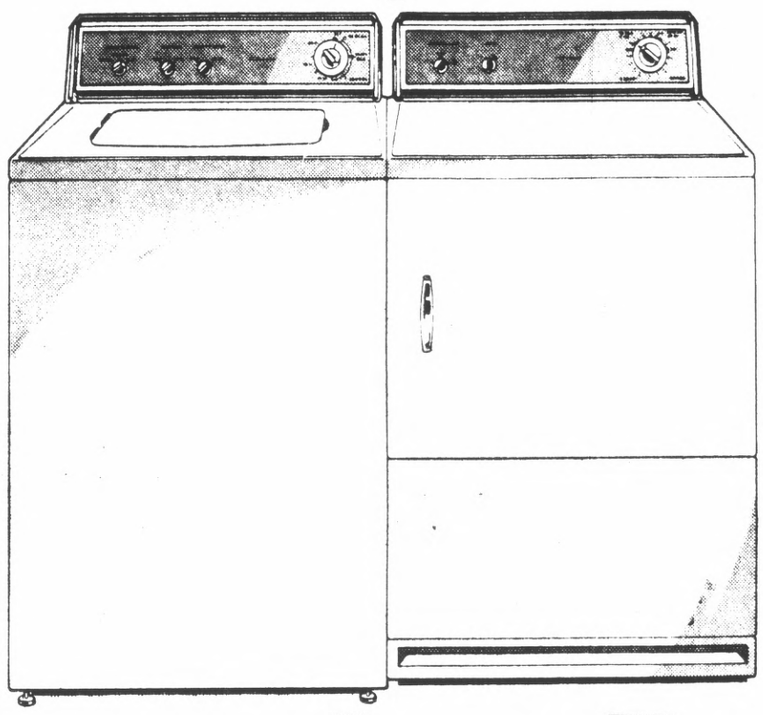

Penneys big hot water heaters.

30 gallon gas water heater delivers 65 gallons of hot water the first hour at 100° rise. High temperature safety cut-off. 62.95

40 gallon gas water heater delivers up to 74 gallons of hot water the first hour at 100 rise. L.P. or natural gas. 94.95

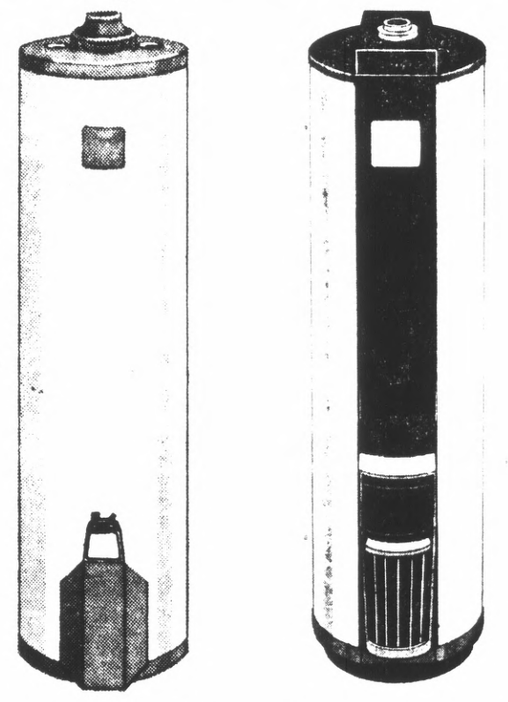

Pre-season buys. Pick now, begin installments in June. Sale 15% off.

Save $36

Reg. 239.95. Sale 203.95. This 11,500 BTU air conditioner has 2 speed fan and cooling power. 10-position thermostat control, adjustable air directors and permanent washable Scott foam filter. Fits windows 26" to 40" wide.
14,000 BTU, **Reg. 299.95. Sale 254.95**
15,000 BTU, **Reg. 239.95. Sale 203.95**
18,000 BTU, **Reg. 289.95. Sale 246.95**
9,000 BTU, **Reg. 179.95. Sale 169.95**

Sale prices effective for a limited time only.

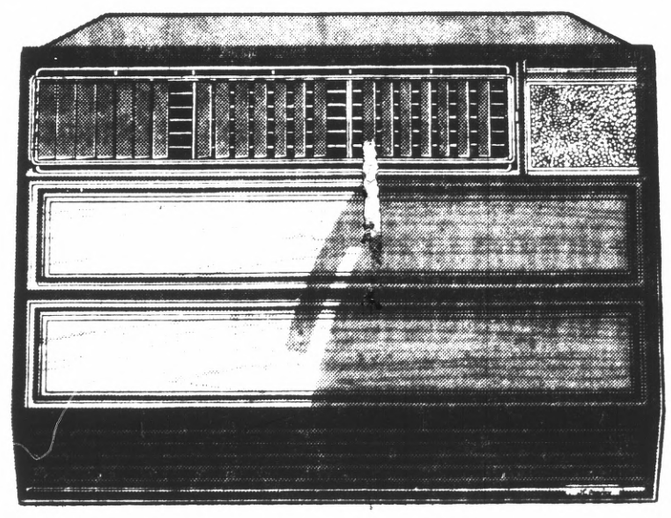

JCPenney

We know what you're looking for.

Charge it at this Penney store: SAN BRUNO, Tanforan Park. Open Monday thru Friday 'til 9:00 p.m. Saturday 9:30 'til 5:30. Sunday 11 to 5 p.m.

R.C. Man Heads County PWP

Berry Rose of Redwood City was officially installed as president of San Mateo County Chaper 54 of Parents Without Partners, Inc., at an Installation Dinner-Dance held recently at the Ben Franklin Hotel in San Mateo.

He was presented with the 1973 gavel by Norman Sirnic of Livermore, president of the Northern California Regional Conference of Parents Without Partners, Inc. This is Rose's second consecutive term as president of the almost 350-member chapter.

Other directors installed the same evening were: Jean Pine of San Mateo, first vice president; Chuck Keaten of Pacifica, second vice president; Marge Walker of Redwood City, recording secretary; Mary Lou Soubirous of San Mateo, corresponding secretary; Jane Griffin of San Mateo, treasurer; Kirby Schwacofer of San Mateo, membership; Chuck Simons of Redwood City, adult education) Betty Kellar of San Carlos, member services; Boyd Matchett of Woodside, morale; Sam Kazy of Daly City, adult social I; Al Straub of San Mateo, adult social II; Judy Laird of Foster City, family activities; Gordon Johnson of Foster City, children's activities, and Dick Savage of San Mateo, food and beverages. 1973 marks the second term on the board for Jean Pine. Marge Walker, Boyd Matchett, Sam Kazy and Dick Savage.

Carolyn Livengood of San Bruno also continues on the board for her third consecutive year, serving as community services director.

Sam Kazy, this year's board chairman as well as part of last year's, served as master of ceremonies at the gala event attended by almost 100 people.

Emmy Small of San Mateo, Joan Lindau of Redwood City, Kirby Schwacofer and Dick Savage were presented president's awards for service to the organization above and beyond the call of duty.

Parents Without Partners (PWP) is an international, nonprofit, non-sectarian, educational organization devoted to the welfare and interest of single parents and their children. The children need not be living with the parent to qualify for membership. To be eligible, a parent must be either widowed, divorced, unmarried, or separated.

For further information, please call the PWP Answering Service at 344-6406.

Church Family Night Is Set

A Church Family Night will be held this Friday at 6:30 p.m. at the Broadmoor Presbyterian Church, 377-87th St., Daly City.

This social event is for individuals, as well as families, and begins with a potluck supper.

A program of singing and pictures will follow. This event is arranged by the Deacons, through the Fellowship Committee made up of Greg Lum, Jennie Sommers and Dorothy Ostberg.

At Sunday's 10 a.m. church worship service the Rev. Herbert Tweedie will preach on "Poverty and Your Response to Help."

Bunny Gillespie also will speak briefly on this subject.

The choir will sing the anthem "My Shepherd will Supply All Your Need."

Adeline Michel will sing the solo "God is My Strength" by Hamblen.

WORKSHOP SET

Creative Writing Workshop, open to both beginning and advanced writers of fiction, non-fiction and poetry, will be on Wednesdays at 7 p.m. at Westmoor Adult High School, Daly City, starting March 21.

Weekend 'Spring Fever'

"Spring Fever" is the theme at Serramonte Center this weekend. Fashions, recreation equipment, tennis instruction, bike touring films, horseshoe pitching, and turtle races will fill the mall with the excitement of spring.

Two former world champion horseshoe pitchers will show the art of pitching with 3 shows on both Thursday and Friday, at 4, 6 and 7 p.m.

On Friday evening a tennis pro will be on hand to answer questions and give pointers on improving your game.

Saturday morning at 11:30 "Spring Things" will be shown in a sportswear fashion show. Fashions from bathing suits to hiking and tennis clothes will Bike Tour of Austria." This show. Both men's and women's apparel will be modeled.

Cyclists from the League of American Wheelmen and Club Endspurt will talk cycling all day Saturday. The League of American Wheelmen will show a color film from Swiss Air called "Wings and Wheels, A Bike Tour of Austria". This film is a must for cycle enthusiasts.

REACT of the Golden Gate Area's members will show a film and slides on the REACT (radio rescue) program also on Saturday.

The Northern California Turtle Race championships will be held Saturday afternoon from 1:00 to 3:00. Any one may race their own turtle, but they must pay a $1.00 entry fee and register prior to the races. There are 7 size classes. Two races will be held for each class.

All outdoor fun show activities are free and the public is invited. Serramonte Center is located on Hiway 280 in Daly City.

BIKE-A-THON — The second annual Bike-A-Thon fund-raising event sponsored by the Cancer League of the American Cancer Society is scheduled for May 6. Riders are obtaining sponsors pledged to contribute 10 cents or more a mile for the distance negotiated on a 30-mile course extending from Burlingame High School to Menlo-Atherton High School. Pausing here during a workout are Mrs. Lee Topham, Mrs. Peter Altieri, Charlie Monroe, last year's winner, and Mrs. David Jamison, who examines the winner's trophy. (Post Photo)

28th YEAR
Vince's Sea Food
16th Ave. & El Camino, S.M. 341-2568
The Original
Fisherman's Wharf
of the Peninsula
EVERY DAY, LOW, LOW PRICES
LOBSTER TAILS
From the Waters of the Atlantic
14-16 OZ.
Only 4.25 lb.
PETITE LOBSTER TAILS
From the Waters of the Pacific
2-4 OZ.
Only 3.49 lb.
GENUINE LITTLENECK HARDSHELL CLAMS FROM THE NORTH PACIFIC
Fresh Fillet Petrale Sole ..... lb. $2.09
Fresh Oregon Crab Meat ..... lb. $5.40
Fresh Oregon Shrimp Meat ..... lb. $3.40
FRESH FILLET OF RED SNAPPER ROCK COD 1.09 lb.
FRESH FILLET BUTTERFISH 99c lb.
LIVE OR COOKED CRABS DAILY
Wide Selection Fish, Shellfish
Fresh Eastern Oysters & Live Maine Lobsters
Flown in Daily
We feature PARISIAN SOURDOUGH FRENCH BREAD

King
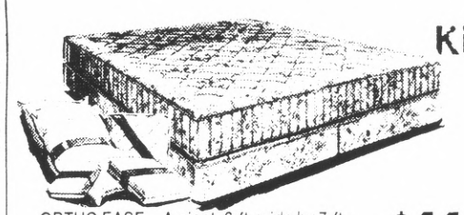
ORTHO EASE A giant, 6-ft. wide by 7-ft. long Ortho king. Loaded with Ortho quality . . . at a remarkable low Direct-to-You price! It features a super-smooth button-free Scroll-Quilted cover. And it comes complete with Mattress, 2 Box Springs, Ortho-Pak & Double Bonus! $118
Queen

ORTHO EASE Want more stretch-out room . . . but your bedroom's too small for a king? This sensational Queen-size Ortho's the perfect size! With rugged support from the Tempered-Steel innerspring. It's complete with Mattress, Box Spring, Ortho-Pak & Double Bonus! $98
Twin or Full

ORTHO EASE Terrific quality! At a price so low you'll have to look twice to believe your eyes! Thick Cotton-Felt filling adds extra cushioning! And you get your choice of Twin or Full size . . . at one low price! Comes with Mattress, Box Spring & Double Bonus! $58
ORTHO MATTRESS GIVES YOU

Ortho-Pak
With every Ortho King or Queen: Fieldcrest No-Iron Top Sheet • Fieldcrest No-Iron Fitted Bottom Sheet • 2 Fieldcrest No-Iron Pillowcases • 2 Bolster Pillows • Mattress Pad • Metal Frame on Easy-Roll Casters.
& Double Bonus
King or Queen: Quilted Bedspread AND Padded Vinyl Headboard.
Twin or Full: Headboard AND Metal Frame on Easy-Roll Casters
King

ORTHO TENSION Step up to great Ortho quality construction. Sumptuous comfort & firm support. Ortho's Crown-Flex center gives extra support to back & hips. Complete with Mattress, 2 Box Springs, Ortho-Pak & Double Bonus! $199.95
Queen
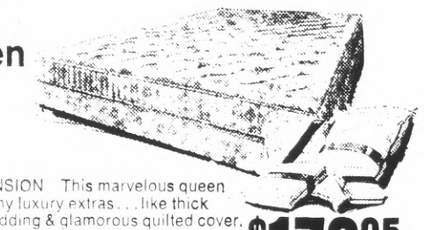
ORTHO TENSION This marvelous queen features many luxury extras . . . like thick Urethane padding & glamorous quilted cover. Built for lasting comfort & years of sag-resistant support. With Mattress, Box Spring, Ortho-Pak & Double Bonus! $179.95
Twin or Full

ORTHO TENSION Take your pick — twin or full size — same great low price! With Fiber Lock sisal padding foundation & borders ventilated for inner freshness. And it comes complete with Mattress, Box Spring & Double Bonus! $89.95
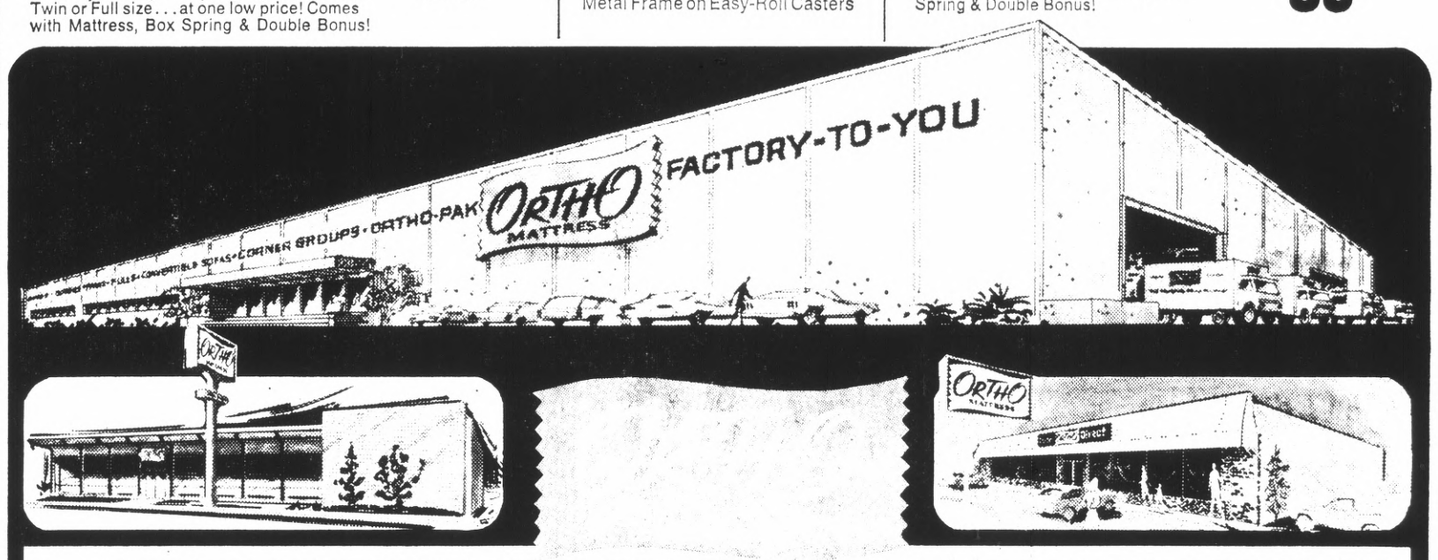

TREATS YOU LIKE "FAMILY"
Prices like your father ran the business! Of the BIG 3 MATTRESS MAKERS, ORTHO, SIMMONS, & SEALY, only ORTHO sells FACTORY-DIRECT-TO-YOU, with never a middleman, through Ortho's own nationwide chain of over 50 Factory Showrooms! And all Ortho products are built with comfort & quality like your mother would want you to have.
KING SIZE save $50
ORTHO SIESTA Elegant Scroll-Quilted cover in the latest fashion-right fabric. Over the Tempered-Steel innerspring are thick layers of billowy Cotton Felt filling for added cushioning. And it comes complete with Mattress, 2 Box Springs, Ortho-Pak & Double Bonus!
Reg. $209.95 . . . NOW $159.95

QUEEN SIZE save $50

Reg. $189.95 . . . NOW $139.95
ORTHO SIESTA An incomparable queen featuring many top-quality Ortho construction details. The springy sisal padding foundation. Crown-Flex center that adds extra support to back & hips. Comes complete with Mattress, Box Spring, Ortho-Pak & Double Bonus!
Ortho Products are manufactured by Ortho and sold only through Ortho Factory Showrooms
FREE DELIVERY
ORTHO MATTRESS
Copyright © 1973 Ortho Mattress Inc.
TWIN or FULL SIZE save $20

ORTHO SIESTA A deluxe Ortho mattress set -- now at an incredible low price! Details like Ventilated borders to ensure inner freshness. And channel-quilted borders are reinforced for greater sag resistance. Complete with Mattress, Box Spring & Double Bonus! Reg. $99.95 . . . NOW $79.95
THE NATION'S LARGEST CHAIN
OF MATTRESS SPECIALISTS
SAN MATEO
3806 SOUTH EL CAMINO REAL
ONE BLOCK
NORTH OF VILLA HOTEL
PHONE: 341-8768
MOUNTAIN VIEW
SAN ANTONIO SHOPPING CENTER
BETWEEN MENU TREE RESTAURANT
AND RHODES DEPARTMENT STORE
PHONE: 948-0352
DALY CITY
53 SOUTHGATE AVE.
WESTLAKE SHOPPING CENTER
(FORMERLY DEPT. MOTOR VEHICLES)
PHONE: 994-1107
SO. SAN FRANCISCO
SPRUCE AND EL CAMINO
BRENTWOOD SHOPPING CENTER
ACROSS FROM WHITE FRONT
PHONE: 873-6373
50 STORES TO SERVE YOU
Los Angeles, San Francisco, Oakland, San Jose, Sacramento, Stockton, Modesto, Fresno, San Diego, Phoenix, Tucson, Atlanta
OPEN DAILY 10-9 • SAT. 10-6 • SUN. 12-6 • FREE DELIVERY • CREDIT TERMS AVAILABLE • BANKAMERICARD • MASTER CHARGE

Westlake FOOD CENTER

85 WESTLAKE COURT
ON THE MALL

DALY CITY STORE HOURS
Mon.-Tues. 9 a.m.-8 p.m.
Wed., Thurs., Fri. 9 a.m.-9 p.m.
Saturday 9 a.m. to 8 p.m.
Sunday 9:30 a.m.-6:30 p.m.

• MEAT • GROCERIES • PRODUCE

FOOD DOLLARS

GO FURTHER HERE!

SKYLINE PLAZA MARKET

250 SKYLINE PLAZA
at WESTMOOR

DALY CITY STORE HOURS
Weekdays: Mon. thru Wed. 9 a.m.-8 p.m.
Thurs. & Fri. 9 a.m.-9 p.m.
Saturday 9 a.m. to 8 p.m.
Sunday 9 a.m.-6 p.m.

STEAK SALE

WESTLAKE QUALITY MEATS — SKYLINE PLAZA MEATS

SWISS STEAK	1.69 LB.	T-BONE STEAKS	1.79 LB.
SIRLOIN STEAK	1.69 LB.	PORTERHOUSE STEAK	1.79 LB.

BONELESS BEEF ROASTS

FANCY BOTTOM ROUND or RUMP ROASTS $1.49 LB.

FANCY SIRLOIN TIP ROASTS $1.59 LB.

SeaPak SHRIMP — IN BATTER—New! 1 LB. PKG. FROZEN — 1.09

SWIFT'S BONELESS AND SKINLESS—LIMIT ONE
CANNED HAMS 5 LB. TIN 5.49

"Compare Our Ground Meats for Leanness"

GROUND BEEF Freshly Ground ..... 83¢ lb
FRANKS DUBUQUE All Meat — 12 Oz. Cello Pkg. ..... 69¢
SAUSAGE Country Style, Pure Pork ..... 59¢ lb
SLICED BACON MORRELL'S PRIDE 12 Oz. Pkg. ..... 79¢

TOILET TISSUE

ZEE COLORED 4 ROLL PKG. 3rd PKG. 35c — 29¢

DANOLA SLICED 69c PKG. REFRIG.
HAM — Sectioned & Formed 55c; Sandwich Picnic 55c; Sandwich Beef 59c; Sliced Ham 89c — 59¢

KOLD KIST BUTTERED
BEEF STEAKS
ALSO PEPPERED 79c, 12 OZ. PKG. FROZEN — 69¢
SANDWICH STEAKS 1.19

KOLD KIST—GIANT 28 OZ. 1.69 PKGS. FROZEN
ENTREES — Chili Con Carne, 79c — 1.49

With This Westlake-Skyline Coupon—Expires Mar. 18, 1973
MAXWELL HOUSE COFFEE
2 LB. TIN LIMIT ONE 1.39
Second Tin or Without Coupon 1.49
MAX PAX COFFEE 20 Ring 1.69

MARY ELLEN JAM STRAWBERRY 2 LB. JAR 79¢

MONARCH GRAPEFRUIT JUICE 46 OZ. TIN 49¢

HILLSDALE BARTLETT PEARS 2½ TIN 29¢

CHALLENGE OIL
49c 24 OZ. BOTTLE — 35¢
2nd BOTTLE 45c

EVERY DAY DAIRY VALUES

CHEESE Carnation or Challenge, Cottage — Pint 40¢
SOUR CREAM Carnation or Challenge — Pint ..... 57¢
HALF AND HALF All Brands — Pint ..... 32¢
WHIPPING CREAM All Brands — ½ Pint ..... 37¢
WHIP TOPPING Kraft—8 Oz. Tin ..... 3 for $1
PARKAY MARGARINE Regular — Lb. ..... 29¢
IMPERIAL MARGARINE Soft — Lb. Tub ..... 43¢

EGGO POTATO TWIN PAK CHIPS 49¢

NBC 1 LB. PKG. SALTINE CRACKERS 35¢

HEINZ TOMATO—14 OZ. BOTTLE KETCHUP 27¢

LIBBY'S SALE
PINEAPPLE JUICE 46 Oz. Tin
JUICE PAK PEARS 303 Tin
ROSEDALE WHOLE OR CREAM CORN 303 Tin
MONARCH WHOLE TOMATOES 303 Tin
29¢ 19¢

ROMA EGG NOODLES Reg. Pkg. 35¢
BLUE BOY BOWL CLEANER 69c Size 49¢
UNDERWOOD SARDINES Reg. Size 27¢
NBC Grahams, 1 Lb. 41¢
Hydrox, 15 Oz. 51¢
Choc. Grahams, ABC 11 Oz. 47¢

EARLY CALIFORNIA FARM STYLE CHIPS—15 OZ. JAR
PICKLES 25¢

FRESH A BYES OVERNITE—12's PKG.
DIAPERS 49¢

GENTLE LIQUID—22 OZ.
DOVE 43¢

S.O.S. PADS 18 Pkg. ..... 49¢
JUMBO TAMALES Gebhardt's 2½ Tin ..... 37¢
SAUCES Golden Grain 3 Var. — 300 Tin ..... 39¢
SPAGHETTI Golden Grain 2 Lb. Pkg. ..... 43¢
JIFFY MIX Blueberry or Brownie Pkgs 2 for 25¢
LEMON BREAD Pillsbury Pkg. ..... 25¢

50¢ With This Westlake-Skyline Coupon 50¢
INSTANT MAXWELL HOUSE COFFEE
10 OZ. JAR 89¢
50¢ One Coupon Per Family—Expires Mar. 18, 1973 50¢

DAIRY VALUES
PRESCIOUS RICOTTA Lb. Tub ..... 55¢
KRAFT SINGLES American Cheese, 12 oz. Pkg. 69¢
BORDEN'S TWIN PAK CHEESE—1½ Lb. Pkg. ..... 89¢
KRAFT CHEESE Random Weight .... 5¢ OFF ea. pkg.
PILLSBURY BISCUITS 12c Tube ..... 9¢

WHOLE SUN ORANGE JUICE
"THE REAL THING"
6 OZ. TINS FROZEN
6 FOR $1

S&W SALE
Kidney BEANS 300 Tin ..... 18¢
Oven Baked BEANS 28 Oz. Tin ..... 37¢
Medium PEAS 303 Tin ..... 23¢
Whole or CREAM CORN 303 Tin ..... 22¢
Beans for SALAD 303 Jar ..... 43¢

BERTOLLI OLIVE OIL
24 OZ. TIN 1.09
OLIVE OIL Gallon Tin 4.99
WINE VINEGAR Pint ..... 45¢

COFFEE RICH

RICH'S 27c Pint Tub Frozen — 19¢

DINNERS

SWANSON HUNGRY MAN—FRIED CHICKEN
1.09 PKG. FROZEN
• SALISBURY • TURKEY • BONELESS CHICKEN
Pkg. ..... 99¢ — 79¢

JONES LINK 1.29 PKGS. FROZEN
SAUSAGE 1.19

CHALLENGE & CARNATION ALL FLAVORS
YOGURTS 5 ½ Pint Refrig. $1

GREEN GIANT VEGETABLES IN BUTTER SAUCE
Niblets Whole Corn, Medium Peas, Kitchen Sliced Beans, Mixed Vegetables, Honey Glazed Carrots, Peas & Carrot Points, Creamed Spinach, Creamed Peas, Cream Style Corn
35c Pkgs. Frozen — 27c

BROWN RICE—NEW!
With Beef Sauce—39c Pkg. Frozen ..... 29¢

CARNATION ICE CREAM
½ GAL. WOW! 20 FLAVOR — 69¢
Everyday Low Price

VAN DE KAMP MAC & CHEESE
or With Ham 39c Pkg. Frozen .. 25¢

ORE-IDA CHOPPED ONIONS
2 12 oz. Pkgs. Frozen 45¢

BIRDS EYE COOL WHIP
9 OZ. 59c TUB FROZEN — 49¢

GREAT WEST LEO'S MEATS
43c Pkgs. Refrig. ..... 39¢
49c Pkgs. Refrig. ..... 46¢

BANANAS Extra Fancy Chiquita or Dole ..... 10¢ lb

TOMATOES Extra Fancy, Firm Red Ripe, Salad ..... 29¢ lb

MUSHROOMS Exrra Fancy Cultivated ..... 69¢ lb

ROMAINE Garden Fresh Lettuce Large Heads ..... 2 for 39¢

CELERY HEARTS Extra Fancy Young Tender ....Pkg. 49¢

SPINACH Extra Fancy Young Tender, Lge. bunches 2 for 39¢

CUCUMBERS Extra Fancy Hothouse English Variety Mild Seedless ..... 2 for 59¢

BEANS Extra Fancy Kentucky Wonder Young Tender ..... 49¢ lb

We Reserve The Right to Refuse Advertised Specials To Anyone Under 21 Years of Age and Commercial Establishments. Limit Rights Reserved.

Grocery Specials Effective Wed., Mar. 14 thru Sun., Mar. 18—Meat & Produce Specials Effective Wed., Mar. 14 thru Sat., Mar. 17

Westlake FOOD CENTER LIQUORS
PL 5-8510
SAVE 10% WHEN YOU BUY A CASE OF 12 OF ANY NATIONAL BRAND LIQUOR
CHECK OUR 1/2 GALLON SPECIALS

OPEN SUNDAYS 9:30 A.M. to 6:00 P.M.
Let's Get Acquainted with Our Salads!!
Westlake FOOD CENTER PIZZA ROTISSERIE
FREE with this ad ½-PINT POTATO or MACARONI SALAD
with purchase of $3 at this department!
JACK CHEESE Fresh and Moist By the Chunk ..... lb. 98¢

Pacifica Cartoon Carnivals

This month's Cartoon Carnival at Pacifica's neighborhood Community Center will present the zany antics of Barney Google, Popeye, Beetle Bailey and the Little Rascals in "Spanky."

They are held from 3:30 to 5 p.m. at Pacific Manor, March 14; Vallemar, March 15; Pedro Valley, March 16; Sanchez, March 19; Linda Mar, March 20; Westview, March 21; Fairmont, March 22; Sharp Park, March 23.

March 16 from 6:30 until 11 p.m., are the date and time for the Giant Roller Skating Party for all third through sixth grade boys and girls of Pacifica.

Know how to "walk the dog," "loop the loop," "rock the cradle?"

At community center the ins and outs, anl ups and downs of yo-yo's will be shown.

Awards and a city-wide championship for boys and girls in third through sixth grades, with trophies and a chance to compete in the Northern California Regional Championships in May, for a $500 college scholarship may follow.

The teen discount card offered by the Parks, Beaches and Recreation Department is now being sold on campus at Terra Nova and Oceana High Schools during Co-Rec. The card is $2.50 and can be purchased by any high school student that lives or goes to school in Pacifica.

Discounts are given on activities offered by the Parks, Beaches and Recreation Dept., such as Co-rec, dances, trips and teen special classes. Many businesses in Pacifica are also offering discounts to teens with the teen discount card.

There's going to be a "band battle" at Terra Nova High School, March 16 from 7 - 10 p.m.

Three "far-out" bands — Cuevas, Rubydelicious, and Fabulous Violation — will be competing for cash prizes.

Lick Wilmerding High School will hold its 16th annual Tiger Fair at the school, 755 Ocean Avenue, San Francisco on March 23 and 24. At piano: Craig Brennan, flea market chairman; (center) mascot; with guitar — Jeff Freedman, co-chairman of the flea market.

Immunization Clinic Slated

The San Mateo County Department of Public Health and Welfare, North County office, will hold a family immunization clinic March 19 from 9 to 11 a.m.

The location of the clinic will be at the North County Office, 1024 Mission Road, South San Francisco.

Anne Damon, supervising public health nurse, encourages parents to take their children to the clinic. Immunizations for DPT, rubella, polio and measles, as well as tuberculin skin testing will be offered.

Those children attending without their parents should bring parental consent slips with them. Records of prior immunizations should be brought to the clinic by those coming to the clinic for the first time. The clinic is for children through 18 years of age. There is no charge for the immunizations and no appointment is required.

Belly Dancing

Learn the exotic art of classical Belly Dance. It's fun, great for physical fitness and enhances self-expression. Classes begin March 29, and continue thru May 17, every Thursday evening between 7 and 9 at Oceana High School.

The cost of our fall session is $18 for Teen Club members, $20 for residents and $30 for non-residents. The instructor will be Nakish.

Westmoor's Clubs Busy This Fall

Westmoor High's clubs have been busy lately. Adjustments have been made in the Drama clubs executive board. Newly elected officers are Colleen Murray, president; and Keith Ayoob, vice-president. The secretarial and clerical officers are still retained by Linda Geras and Nancy Mikulin.

Over the Easter holidays the Spokesmen club will be riding to Yosemite. The trip is planned to last the entire week.

They will ride 50 miles a day and then camp out at sites set aside for bike hikers.

This club is constantly expanding and new members are always welcome. Meetings are held once a week on Thursdays in room 39 after school.

The Kennel club sponsored its second annual "all breeds, all age fun match," at school last weekend with a fine field of entrants and two Southern California judges.

New B. S. U. officers have been selected for the spring. They are Anthony Smith, president; Nick LeBlanc, vice-president; Mary Prater, secretary; Cheryl Mouton, assistant secretary; and Theresa Ryan, treasurer.

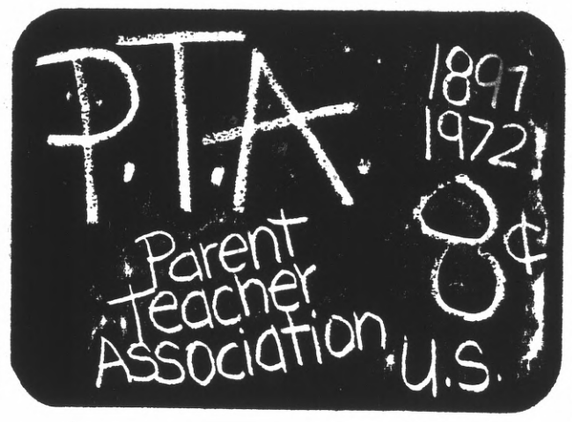

The Franklin D. Roosevelt P-TA will hold a candidates' night to introduce the five persons running for Jefferson Elementary School Board Trustees: Mrs. William Kennaugh, Mrs. Douglas Adams, David Parker, Albert Collett and James Cranna.

The program will take place in the school's multi-use room on Thursday, March 15 at 8 p.m. The school is located at 1200 Skyline Dr., Daly City.

The candidates will discuss the issues and be available for questions.

On March 22 — 8 p.m. to 10 p.m. — Margaret Pauline Brown and Garden Village P-TA's will host a candidates' night for those persons seeking a seat on the Jefferson Elementary School Board, in the Multi-Use Room at Pauline Brown: 305 Eastmoor Ave., Daly City.

The League of Women Voters will guide the meeting for the evening.

The League programs neither supports or opposes candidates, but works basically in voter service and program.

Family Forum

UPHOLSTERY SPECIALS!
FOR BOTH SOFA & CHAIR

10 DAY DELIVERY

As Low As 139.00 Labor & Fabric

OR CHAIR As Low As 49.00 Labor & Fabric

SOFA As Low As 100.00 Labor & Fabric

EASY TERMS
FREE ESTIMATES
IN YOUR HOME

E & J UPHOLSTERY CO.
1061 Montgomery Ave., San Bruno
583-9409
Give Us A Chance to Make You a Satisfied Customer
Serving the S.F. and Bay Area

FORMAL WEAR IS OUR ONLY BUSINESS
No One Knows Our Business Better!

SELIX
FORMAL WEAR
Specialists Since 1906
SALES • RENTALS

SAN MATEO
94 E. 3rd Ave.
Open Monday to 8:30 P.M.

PALO ALTO
158 University Ave.
Open Monday to 8:30 P.M.

9 Convenient SELIX Locations
SAN FRANCISCO • OAKLAND • BERKELEY • HAYWARD
SACRAMENTO • SAN MATEO • PALO ALTO • SAN JOSE

Replace Yours!
AUTOMATIC WASHER

195.80 INSTALLED
BUY NOW! SAVE!
CARLOAD FACTORY PURCHASE!
SALES — SERVICE — PARTS
"Our Service and Reputation Are Our Greatest Asset"
GENERAL APPLIANCE Company
San Mateo, 347-6098
San Francisco, 621-7778
1333 Howard Ave.
Burlingame, 347-7053

PAYLESS CLEANERS

bonus CLEANING COUPONS special

BIG SAVINGS . . . BUT . . . SAME QUALITY CLEANING

PAYLESS COUPON
Men's & Ladies' SUITS
WITH THIS COUPON ONLY $1.29
No Limit. This COUPON must be presented when garments are left for cleaning.
Reg. Value $1.50
HURRY — Void After March 31

PAYLESS COUPON
SWEATERS
WITH THIS COUPON ONLY 59¢
No Limit. This COUPON must be presented when garments are left for cleaning.
Reg. Value 75¢
HURRY — Void After March 31

PAYLESS COUPON
TOPCOATS
WITH THIS COUPON ONLY $1.19
No Limit. This COUPON must be presented when garments are left for cleaning.
Reg Value $1.50
HURRY — Void After March 31

PAYLESS COUPON
Men's & Ladies' SLACKS
WITH THIS COUPON ONLY 64¢
No Limit. This COUPON must be presented when garments are left for cleaning.
Reg. Value 75¢
HURRY — Void After March 31

PAYLESS COUPON
DRESSES (up to 5 pleats)
WITH THIS COUPON ONLY $1.29
No Limit. This COUPON must be presented when garments are left for cleaning.
Reg. Value $1.50
HURRY — Void After March 31

HURRY! coupons good thru March 31 only

OFFER GOOD IN

SAN MATEO
162-25th Avenue
BURLINGAME
1811-C El Camino Real
REDWOOD CITY
2070 Broadway
SAN BRUNO
734 Kains Avenue
SAN CARLOS
1361 Laurel Street

Good at all participating stores

PAYLESS COUPON
Suede & Leather GARMENTS
WITH THIS COUPON SAVE 20%
No Limit. This COUPON must be presented when items are left for cleaning.
HURRY — Void After March 31

PAYLESS COUPON
SPORTS JACKETS
WITH THIS COUPON ONLY 59¢
No Limit. This COUPON must be presented when items are left for cleaning.
Reg. Value 75¢
HURRY — Void After March 31

PAYLESS COUPON
BLANKETS DRAPES SPREADS
WITH THIS COUPON SAVE 20%
No Limit. This COUPON must be presented when items are left for cleaning.
HURRY — Void After March 31

PAYLESS COUPON
Men's & Ladies' SUITS
WITH THIS COUPON ONLY $1.29
No Limit. This COUPON must be presented when garments are left for cleaning.
Reg. Value $1.50
HURRY — Void After March 31

PAYLESS COUPON
Men's & Ladies' SLACKS
WITH THIS COUPON ONLY 64¢
No Limit. This COUPON must be presented when garments are left for cleaning.
Reg. Value 75¢
HURRY — Void After March 31

PAYLESS CLEANERS

Dental Plates

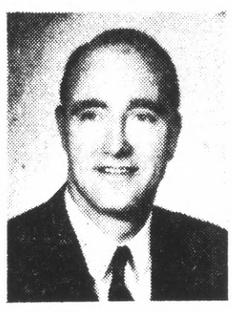

Dr. J. C. Campbell
Dentist

PRICES YOU CAN AFFORD.
EASY CREDIT TERMS on approved credit for Dental Plates, Partial Plates and Removable Bridges.
All credit handled by our office. No Bank or Finance Co. involved.

New Dental Plates In One Day
For anyone short of time . . . in most cases, if you arrive before 10 o'clock, we can deliver your plates by 5:30 the same day.

FAST PLATE REPAIRS: ONE HOUR IN MOST CASES

LET US HELP YOU if you are eligible for dental work under your Dental Insurance Plan

Dr. J.C. Campbell
DENTIST

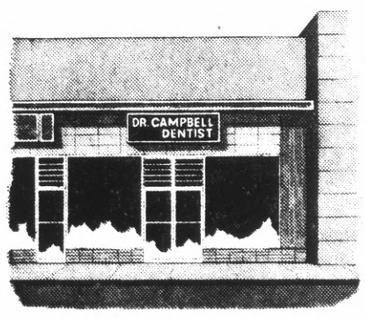

COME IN OR PHONE FOR DETAILED INFORMATION.
No appointment necessary.
Hours: 8:30 to 5:30 Monday through Friday.
Closed Saturday.
181 East 4th Ave., San Mateo
Phone 347-9572

FREE PARKING
Directly behind office

OFFICES IN OTHER CALIFORNIA CITIES

MAKING APRICOT WHIP from Girl Scout cookies are girls of Daly City Junior Troop 582, led by Mrs. Ruth Lapachet, are (left to right) Sharon Van Aken, Marie Trenski, Alicia Smith and Lori Abrahamsohn. The recipe: ½ T gelatin softened in 3 T cold water, added to 1 C hot canned apricot syrup and stir until dissolved. Cook and chill. As it begins to set, whip until fluffy, fold in ¾ C crumbled sugared Girl Scout shortbread cookies, 1 C whipped cream and 1 T lemon juice. Place 6-8 canned apricot halves in bottom of mold, pour in gelatin mixture and chill until firm. Serves six. (Custom Photo Arts)

Spring Program Registration

The Pacifica Parks, Beaches and Recreation Department will have this annual spring program registration at Sharp Park School March 17, from 10 to 12 noon.

Registration will be taken for the following programs: Preschool, Balkan dance, belly dance, slim and swim, oil and acrylic, adult tennis, children swim lesson, crochet, exercise and dance, pre-school cooking, pre-school creative dance, cooking, children tennis, creative dance and baton lessons.

Non-resident registration will start on March 19 at the Parks, Beaches and Recreation Department office.

Easter swim lessons will be held the week of April 14-19. Children lessons will be held from 1 to 3:15 p.m., while Tiny Tots from 3:15 to 4:30 p.m. Children class fee is $2.50 and Tiny Tots will be $3. Swimmers must be at least 48 inches tall for children lessons and Tiny Tots must be at least 3 years of age. Tiny Tots must be accompanied by an adult in the water or by a qualified swimmer aide assigned by the Pool Manager. Swimmers Aide fees are 50 cents per lesson.

Aide school is open to teens and adults 12 years and older who possess an American Red Cross Swimmer Card or have equivalent skills. Aide school will be held from 9 a.m. to noon, Saturday and Monday through Thursday, starting April 14.

Aides will learn techniques of teaching swimming during the morning session and will spend the afternoons in the practical application of these skills during the lesson program. Swimmer Aide registration will be available in the schools this week.

A six week Tennis Program, teaching the basic skills and techniques of the game. Participants must provide own racquet. Classes will be held at the Oceana High School tennis courts.

Classes start on April 28. Children lessons will be held at 9:30 and 11:30 a.m., while teens and adults will be at 10:30 a.m. and 12:30 p.m.

Fee for the lessons will be $5 for residents and $7.50 for non-residents. The tennis instructor will be Anna Douglas.

It's an action packed eight-week course of folk dances from the Balkan countries done in a line with no partners. The class will be held from 7:30 to 9:30 p.m. Fee for the class will be $5 for residents and $7.50 for non-residents. The dance instructor will be Dick Graham. The class will start on Tuesday, May 1st at Oddstad School.

A 10-week class teaching the basic stitches and techniques of crochet to make hats, ponchos and a variety of projects. Participants must provide supplies. Classes will be held at Ortega School on Tuesday night. The class will start on March 27, from 7 to 9 p.m.

The advance classes will also be on Wednesday mornings from 10 to 12 noon at the Sharp Park Library and Oddstad Park from 1 to 3 p.m. for beginners. Fee for the classes will be $6 for residents and $8.50 for non-residents. The crochet instructor will be Helen Taylor.

A seven week course giving women a chance to participate in exercise, physical fitness and lots of swimming. Participants must wear loose fitting clothes and tennis shoes and provide own bathing suit, towel and cap. Class will start on Monday night, April 23. Fee for the class will be $4.50 for residents and $6.75 for non-residents.

Beginning Bridge Lessons will be given at Ortega School, beginning March 28th, at 7:30 p.m. There will be 10 lessons at a cost of $9. The lessons will be for one hour, followed by one hour of play with instruction. Teen club members may register for $7. The instructor will be Lenore Baeff.

GIRL SCOUTING

NATIONAL G.S. PREXY Mrs. Marjorie Ittmann will highlight today's tenth annual San Francisco Bay Girl Scout Council meeting with a speech entitled "Are You a Leader? Stand Ten Feet Tall," according to local delegation leader Mrs. Margaret Connolly.

The Richmond meeting which will also celebrate the Scout's sixty-first birthday this week features salutes to volunteers, the backbone of Scouting, according to Mrs. Jeanne Kennaugh, local member of the Council Board.

Mesdames Roz Morino, Grace Winters, Norma Young, Rose Batistoni, Denise Schwarzbach, Joan Stewart, Carolyn Futrell, Pat Knox and Senior Scouts Carolyn Manbert, Cheryl Young, Nancy Luders and Darice Robinson will attend as delegates.

Mesdames Jackie Plichich, Norene Thurman, Cathy Galvin, Carole Ann Scott and Misses Jane Stewart and Chickie Salmon are alternates and guests.

COOKIES continue to be sold this week as girls support their local troop by the sale of mint cremes coated with chocolate, peanut butter cremes covered with chocolate on a vanilla wafer, vanilla and chocolate wafers with creme filling and a lightly sugared shortbread cookie.

Cookies are on sale on your local doorstep or at Westlake shopping center, local Banks of America, Crocker Banks, San Francisco Airport, Lucky Markets, Mayfair Markets, Skyline Plaza bank and market and at Holy Angels Church after masses.

TEQUE registration deadline for Senior Scouts is tomorrow, March 15. **TEQUE** stands for a skills test for Scout campers interested in hiking. Trailblazers Enthusiastic Quest for Unsurpassed Efficiency events will include 15 tests including wilderness and emergency procedures programs.

Sisterhood Sets A 'Blue Box' Luncheon Date

The Beth Israel-Judea Sisterhood will hold a "Blue Box" luncheon in honor of the Jewish National Fund on March 20, 11:30 a.m. at 625 Brotherhood Way.

A film, "Arava is My Home" depicting a stretch of the Negev Desert which is being brought back to life.

Proceeds will be used to benefit the children of the Religious School. Reservations may be made by calling Rhoda Kaplan, 992-1689 or Mary Titen, 333-4064.

The second annual seminary fund card party and luncheon of the Beth Israel-Judea Sisterhood is planned for March 22 at the Temple on Brotherhood Way.

Proceeds from this function are used to benefit the Hebrew Union College in Cincinnati and the Jewish Theological Seminary in New York. Door prizes will also be offered.

Purim Services to be held at the Temple on Brotherhood Way on Saturday evening, March 17, at 7:30.

TROOP 103 recently posed for pictures to be used in a new second-grade nutrition textbook. Pictures taken at Junipero Serra Park by Harcourt Brace Jovanovich, Inc. will feature the girls enjoying chili dogs over a charcoal barbeque pit, according to Council Publicity Representative Mrs. Roz Morino.

Led by Mesdames Thomas Jackson and John Roylance, the picture caption will describe how nutritious food is also fun to eat. Troop 103 meets at the Peoria Scouthouse and draws girls from several different schools in the old Daly City areas.

PARKVIEW Scouthouse, open on Wednesdays from 3-5 p.m., would like to expand its services to the Peoria Scouthouse as Girl Scouts explore alternative forms of leadership.

Adults interested in simple recreation projects with a purpose are asked to contact Mrs. Stanley Nowicki to donate their skills. Training is available according to Mrs. Nowicki who states, "with the cutback in state university internship programs, if these local services are to be continued, the actual community must get involved."

Karen Bruton Wins Knights' Spelling Bee

Grand Knight Joseph Gumina reports that Marian Council 3773 Knights of Columbus recently held its fourth annual Spelling Bee.

Over 200 parents, teachers and friends attended the spell offs, which was held at Holy Angels Parish Hall. Each of the three participating schools held contests in their respective schools and sent their three top spellers to the finals.

Past Grand Knight Thomas Curr of Marian Council was moderator for the evening. The judges were: Sister Frances, Holy Angels; Joan Ratto, Our Lady of Mercy; and Sister De Carmel, Saint Thomas More.

The winning school in the team competition was Holy Angels with a total of 19 points out of a possible 24 points. The other placements, schools participating and team points were: Saint Thomas More, 14 points; and Our Lady of Mercy, 12 points.

Holy Angels gained possession of the perpetual trophy, which is awarded to the school amassing the greatest team total. Sister Pauline, principal of Holy Angels, accepted the trophy for the school.

The tie breaking word in the 20th round of competition was

(See Page 12, Column 6)

• Everyday Low Prices
• Personal Toy Counseling

TODD'S TOYS
• HOBBIES •

Putt-Putt City
PUTT-PUTT car and tow truck gas station warehouse and repair center included in this fun play set. Washable vinyl case with roofs and roads . . . safe . . . non-toxic . . .
New from MATTEL
lists at 8.85 $5.99

COX PT 19 TRAINER
Features Cox's exclusive adjustable thrust angle. Set it for super stability for the beginner, gradually increase for the advanced flying. Student and instructor figures included.
Lists at 16.50 Now only 11.77
with gas, battery etc. complete and ready to fly. Nothing else to buy!

BADGER Press 'n Paint
Only $8.99
Complete set contains: 1 Air Brush made of high impact Delrin with adjustable paint tip attached lightweight Vinyl Hose (both materials resist solvents and paint chemicals). 1 ON OFF Air Valve • one 1-oz. Mixing Jar • 4 jars of paint • easy to follow Instruction Folder. Complete with propel

520 SAN MATEO AVE.
DOWNTOWN SAN BRUNO
589-3287

Tennis WHITE Sale

Fri., March 16, 10 a.m.-6 p.m.
Sat., March 17, 10 a.m.-6 p.m.
White Polyester $3.88
Reg. 5.95 to 6.95

Cotton Single Knits $1.88
Reg. 2.50-3.50
and other surprises too!
Sign up for these knit sewing classes now

Basic 8-week Series
$15
Tues., March 20, 9:30 to noon
Tues., March 20, 7-9:30 p.m.

Men's Knit Pants & Ties
2 classes . . . $5
Mon., March 19 & 26
7-9:30 p.m.

FREE DEMONSTRATION
How to make a tennis dress
Sat., March 17, 2 p.m.

Group fashion shows happily arranged without charge.
Please phone 583-1560
Store hours: Mon.-Thurs. 9-9, Fri. and Sat., 10 to 6
3565 Callan Drive, So. San Francisco
(off Skyline at Westborough Blvd.)
Stretch & Sew FABRIC CENTER

Enlarged to show detail.

LOVE

SPELL IT OUT FOR HER

In 14 karat yellow gold, with diamond. Designed to show the most beautiful emotion in the world. Priced to show we love you too! $24.75.

Do Something Beautiful.SM

GRANAT BROS
JEWELERS SINCE 1905

HILLSDALE SHOPPING CENTER · SAN MATEO
TANFORAN PARK SHOPPING CENTER · SAN BRUNO
Open evenings, Mon. through Fri.
(Tanforan open Sunday afternoon)

Westlake MAPLE SHOP

DO YOUR WALLS WORK FOR YOU?

. . . Or Do They Just Stand There Holding Up The Ceiling?

Why not make your walls stack up to your expectations — perform the functions you want of them? Functions they perform beautifully when stacked with these versatile American Traditional units.

These beautifully crafted solid birch pieces come in two fine finishes, richly grained Salem color and a dark brown Seville tone, both colors will complement the finishes on other furnishings in your home. Picture your walls becoming perhaps a stereo center with speakers perfectly placed; tuner, amplifier, and turntable smartly protected . . . a handsomely adjustable shelved area where books, decorative items, TV and radio are arranged . . . a serving bar . . . a storage chest . . . you name it! All these and more are easily created with these multipurpose wall units.

Let Westlake Maple help you make your idle walls into walls that work. And put a world of new beauty and storage into your waste space.
Take advantage of this limited time offer to enjoy stylish wall units at a very special introductory price.

Width 30", Depth 15", Height 72"

REGULARLY $169.95 (We Show Two)

SALE $129 each

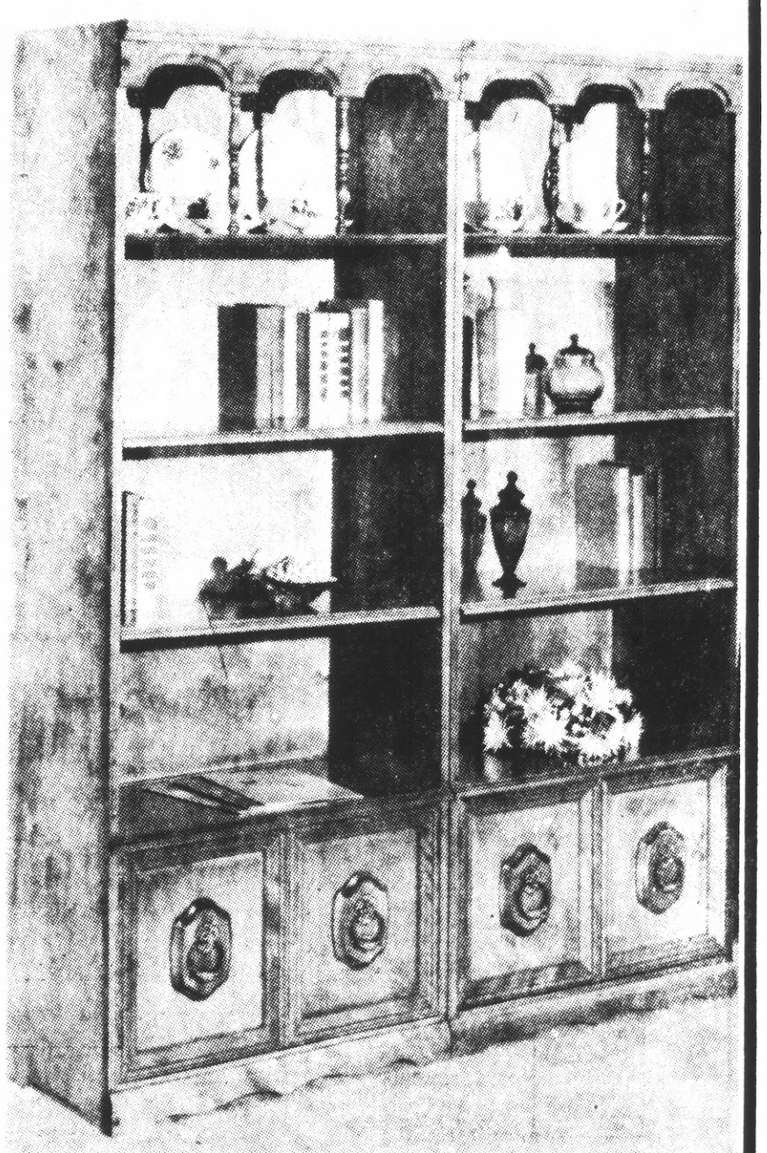

WESTLAKE MAPLE SHOP
Not in Westlake Shopping Center

6940 MISSION STREET, DALY CITY • 755-4595 • OPEN TUESDAYS AND THURSDAYS 'TIL 9

LAYAWAY • 90-DAY • BUDGET TERMS • FREE DELIVERY • BANKAMERICARD

Terra Nova Topics

By DENISE BARR

Plans have been made for Terra Nova to receive a little theater. To provide the money and room for the theater, a few departments lost space they would have gotten with the extension of TN that will begin sometime in the Fall. The teachers and administration voted as to whether or not the extra space should be given up, and they voted yes. Credit goes to art teacher Mary Lou Colling, drama instructor Dave Campbell and music instructor John Bentley, as well as many TN students, for their fight to achieve the little theater.

THE RETURN of the Vietnam POW's has affected TN through the POW bracelets. Quite a few students who owned bracelets have found their "bracelet man" on the list of returning POW's. The bearers were very happy. One girl had become very close with the family of the man whose name appeared on her bracelet. She said the family was "completely, overwhelmingly overjoyed" with the return of their son.

Some students are not sure what to do with their bracelets. A few have heard if your POW has returned, you are to send the bracelet to him. Another story is to send the bracelet, whether the POW has returned or not, to an organization which plans to melt down the bracelets and make a monument to all the men who fought in Vietnam.

THE SENIOR CLASS is in a turmoil now about their senior picnic. The big controversy is whether or not to have the picnic on Senior Cut Day. A lot of seniors are going away for the four day weekend and do not want to stick around for a picnic. Another mess concerns where the picnic is to be held. Angel Island was voted the place to go. But now, a lot of people are complaining.

ONE GOOD THING that has happened to the senior class was the KYA basketball game. The Tuesday before the game, people wanted to cancel it because not enough tickets were sold. It was voted on and everyone wanted to hold the game. It turned out great. Even though our fantastic faculty lost, 78-70, the senior class made a much needed $200.

TOP O' THE EVENIN' is the theme for the Colma P-TA's annual fashion show, to be held at 7 p.m., March 15 in the multi-purpose room. Above, students from the 7th and 8th grade home economics classes are preparing the fashions, and they will model them. Colma Intermediate and Colma Elementary schools have tickets (75 cents each). Preparing for event, above, are (left to right) Neva Amituanai; Mrs. Joan Keroipian, their teacher; Eleanor Fielder and Teda Cokran.

(Custom Photo Arts)

Family Forum

THE JEFFERSON Council of P-TA's in Daly City held its annual Honorary Service-Life Members' tea at 101 Lincoln Ave., Sunday, and among the past recipients present were Hilda Heagney (second from right), a 1957 local winner and who also won a National P-TA Honorary Life Award; Margaret Woodside, a 1939 award winner (second from left); Carmen Burrows (left), t tea chairman; and Council president Ruth Gwlindo (right).

(Custom Photo Arts)

Spelling Bee

(Continued From Page 11)

"nucleus." The winners of the individual awards were: First Place, Karen Bruton, Saint Thomas More, awarded a $50 U.S. Savings Bond; Second Place, Kathy Kerns, Holy Angels, awarded a $25 U.S. Savings Bond; and Third Place, Mary Allendorf Our Lady of Mercy, awarded a $25 U.S. Savings Bond.

Other participants in the finals receiving pen sets, not in order of finish were: John Brignoli and Teresa Epidendio, Holy Angels; Dick Galliani and Kathy Suez, Our Lady of Mercy; and Kathy Barulich and Debbie Brandt, Saint Thomas More.

Lorraine Heath

From tiny acorns mighty oaks DO grow! Witness to that fact is the burgeoning of the Guadalupe Health Center which has just increased its scope with the addition of Ana Teresa Ficher-Velasco and Marcia Hartline.

Started by a group of active churchwomen from various congregations within this community, the clinic is now expanding in all directions and Mrs. Roz Morino hints that there is a possibility of offering dental services sometime in the not too remote future.

The two latest staff additions will provide he center with a bi-lingual family advocate and a bi-lingual social worker who will be spending 75 to 80 percent of their time at the center.

Mrs. Arthur Colman will be the hostess for today's Florence Crittenton North Peninsula auxiliary's board meeting.

A luncheon is being planned for the session which day's general meeting to be held in Breuner's Serramonte meeting room at 10:30 a.m.

A number of local auxiliary members attending the annual Volunteer Seminar in San Francisco. Theme for the day was "The Need for Crittenton is Greater than Ever" and skits were performed by girls from the home and a group of women experts in the field of fund raising presented an interesting panel on ways and means to finance auxilary programs.

Among the north peninsula residents in the audience were Mrs. Frank Greenwood, Mrs. Richard McClain, Mrs. Edward Odenthal, Mrs. Edward Macklin, Mrs. Murray Freedman, Mrs. John Anderson, Mrs. Michael Caldow, Mrs. Arthur Colman, Mrs. Robert James and Ray Vuksich.

Mr. and Mrs. Vuksich were the guests of honor at a surprise thirtieth anniversary party hosted by their three daughters.

Friends and relatives conspired with the hostesses to catch the guests of honor totally unaware. Decorations were in the mode of 1943 and several of the guests had been present at the wedding.

Members of the San Francisco Alpha Iota's alumnae chapter will gather in the home of Blanche Whitehill tomorrow morning at 11 a.m. for the March business meeting, according to Yvonne Burk, president.

All members are urged to attend and be on time.

ACT's Peter Donat, the star of the current production of Cyrano de Bergerac, was guest speaker at a recent Press Club luncheon attended by a number of youthful journalism students from the Bay Area.

Donat spoke on the importance of language to the actor and the journalist.

Staff members of Lick Wilmerding's "Cub" who attended were Michael Dab, Ronald Arovsky, Howard Davis and Jeff Freedman.

"The Cub" is doing an extensive job of reporting preparations for the upcoming Tiger Fair to be held on March 23.

Mrs. William Paul and Mrs. Russell Wertenberg are co-chairing the benefit event which is held annually to raise money for educational enrichment programs.

Members of the Balboa High school Alumni Association will hold a special memorial service for Balboa graduates who died in Vietnam tomorrow evening at 7:30 o'clock in St. Michael's Catholic Church, 32 Broad street in San Francisco.

"Are You a Leader? Stand Ten Feet Tall" is the theme of today's address by Mrs. Marjorie Ittmann, the national Girl Scout president currently in town to meet with the delegates to the tenth annual Bay Area Council conclave.

Scouts are celebrating Girl Scout week with a variety of activities including the annual Girl Scout Cookie sale. If you haven't got around to trying some of the Girl Scout cookies be sure and do so for it is an easy way to help a very fine organization and to enjoy some especially nice cookies at the same time. (Our family strongly recommends the peanut butter patties!)

While on the subject of good things to eat let's remember the midnight buffet that Mrs. Gerald O'Connell is arranging for "Shamrocks, Shillelaghs and Shenanigans."

The St. Patricks Day celebration is being planned by the Festival committee of Our Lady of Mercy Catholic Church and will feature, in addition to the buffet, a demonstration of step dancing by the students of the Kennelley and Murphy schools of Irish Step Dancing and music for guests to dance to by the Rick Landi orchestra.

Eugene Murray is already hard at work transforming the parish hall at Elmwood drive into a "little bit o' Ireland" and Robert Cantwell is winding up the sale of reservations. Anyone wishing to attend must call Cantwell, prior to 6 p.m. tomorrow, at 755-5262. Tickets are being sold for $2.50 per person and the public is invited.

Back in Jail

All 75 San Francisco prisoners moved to San Quentin after a February 27 disturbance now have been returned to the county jail at San Bruno, sheriff's deputies say.

The last group was returned Thursday, one day after the first 33 were brought back.

pair 'em up for funtime!

Britts
WONDERFUL WORLD OF FASHION

OUR SLITHERY RIBBED NYLON PARTNERS GO-TOGETHER LIKE PEACHES AND CREAM

THE TOPS . . . delightfully crisp, cool, short sleeved crew neck polos vertically stripped and dipped in the most mouthwatering pastels. Values to 2.49 — 1.79

THE PANTS . . . horizontally ribbed elastic waist pull-ons with permanent stitched creases, flare legs. In colors to complement the tops. Sizes 7-14 Reg. 3.99 — 2.99; Sizes 4-6x Reg. 2.99 — 1.99

Open A Britts Charge Account

MILLBRAE SQUARE
855 BROADWAY MILLBRAE
STORE HOURS
Mon., Tues., Sat. 10-5:30
Wed., Thurs., Fri. 10-9
Sunday 12-5

Your BANKAMERICARD welcome here
We honor master charge THE INTERBANK CARD

Woman's World Shops
FASHION SPECIALISTS IN LARGER AND HALF-SIZES

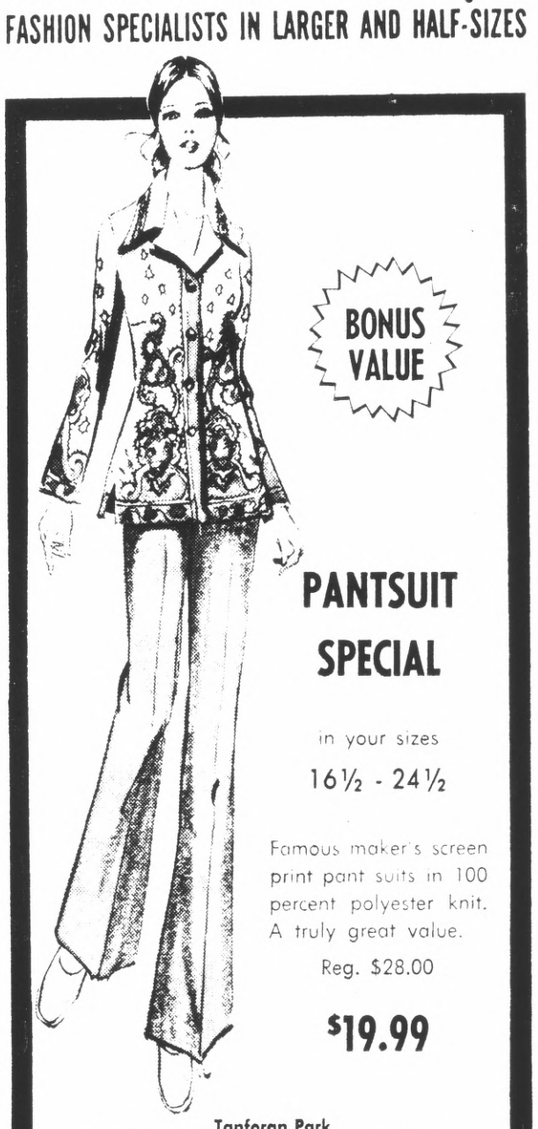

BONUS VALUE

PANTSUIT SPECIAL

in your sizes
16½ - 24½

Famous maker's screen print pant suits in 100 percent polyester knit. A truly great value.

Reg. $28.00

$19.99

Tanforan Park
El Camino Real at Sneath Lane, San Bruno
Upper Level — Phone 589-1533
USE OUR CHARGE, OR BANK CARDS

CROCKER CLEANERS
AND SHIRT LAUNDRY

• FAST SERVICE
Two-Hour Service if Desired
• HIGH QUALITY
• LOW PRICES

10% DISCOUNT ON ALL DRY CLEANING ORDERS OVER $5

LET US HELP YOU WITH ANY SPECIAL CLEANING PROBLEMS!

• PARK FREE IN OUR OWN LOT •
755-3738
6215 MISSION • DOWNTOWN DALY CITY
• Home of the Gold Seal Dry Cleaning •

FOR GUYS AND GALS
LADY J
LEATHERS
SERRAMONTE

News About . . .

Cub, Boy Scouts

Three women and eight men were paid tribute to Saturday night at the San Mateo County Council, Boy Scouts of America, Annual Dinner by receiving the Silver Beaver-Silver Fawn Awards.

The three women who received the Silver Fawn award, the highest award a local council can present to a woman volunteer for their service to the Scouting program, were Frances Biehl, San Mateo; Jackie Fosberg, South San Francisco; and Edytha Mundell, San Carlos.

Frances Biehl has served Scouting for over 14 years. During this period of time she has served as a Den Mother, Council Pow-Wow staff, Train the Trainers staff and district Cub Leaders Training staff. Frances has also been active in the Shoreview Methodist Church, the Girl Scouts, the Junior Museum, and the P-TA of which she is an Honorary Life Member.

Jackie Fosberg has served in Scouting for over 11 years and has been a Den Mother, Den Leader Coach, District Cub Leaders Training, Merit Badge Counselor, Council Pow-Wow staff and Troop Committee Chairman.

Jackie has also been active in the P-TA and the Girl Scouts.

Edytha Mendell has been an active Scouter for 33 years. Edytha's activities and position held in Scouting are numerous, but recently she has served actively on the troop mothers club and has also served as a Merit Badge Counselor.

The eight men who received the Silver Beaver, the highest award a local council can present to a male volunteer for their service to Scouting and the youth in our communities were: Louis Celentano, South San Francisco; John Biehl, San Mateo; Lloyd Griffin, Pacifica; Lester Griffith, San Mateo; Herbert Hoover, San Mateo; Don Irvine, San Mateo; Bertner McDougle, Mountain View; and William Rolley, Menlo Park.

Louis Celentano has served Scouting in the capacity of a Neighborhood Commissioner, Assistant District Commissioner and currently as a Scoutmaster, for over 26 years. Louis has also been active in the L.D.S. Church.

John Biehlh as served Scouting for 15 years. John has served as a Webelos leader, Cubmaster, Institutional Representative, Committee Chairman and currently as a Scoutmaster. John has also been active with the North Shoreview School P-TA and the Shoreview Methodist Church.

Lloyd Griffin has been active since 1965. He has been a Scoutmaster, Webelos Leader, District Training Chairman, Council Training Chairman and Showando Chairman. He has also been active in the P-TA for which he received the Honorary Life Membership award.

Lester Griffith an active Scouter since 1937 has served Scouting as a Scoutmaster, Committeeman, Neighborhood Commissioner and Institutional Representative. Lester has also been active with the Camp Methodist Church and the P-TA.

Herbert Hoover, an 18-year veteran Scouter, has held the position of Scoutmaster, Institutional Representative Neighborhood Commissioner, Merit Badge Counselor and currently as the Council Relationship Chairman. Herb has also been

(See Page 14, Columns 1-4)

Nell Norton

Top of the mornin', good cooks.

Saturday is St. Patrick's Day and either by good luck or wise choice, we are all Irish on that day. So let's be thinking about the wearin' of the green and bit of corned beef and cabbage.

CORNED BEEF AND CABBAGE

6 pounds corned beef
1 cabbage
3 turnips
6 onions
4 carrots
6 potatoes
2 bay leaves
4 whole cloves

Cover the six pounds beef with cold water. Add the two bay leaves and four cloves. Heat rapidly to boiling, then skim off the foam, reduce heat and simmer until tender, four to five hours.

Prepare the vegetables, cutting the cabbage into eighths and quarter the turnips.

About 45 minutes before serving, skim fat from the liquid and add the turnips, onions, carrots and potatoes. Cover and cook one-half hour. Add the cabbage and cook 15 minutes longer. Drain well and serve on the largest platter you own with the sliced corned beef in the center and the vegetables arranged around the dish. Serves 10.

This is a traditional boiled dinner and most delicious. However you might be interested in preparing the corned beef in a different manner using a wine flavored sauce to glaze the boiled beef, it's equally delicious.

CORNED BEEF HAM STYLE

4 pounds corned beef
1½ cups white wine
1 small onion, quartered
2 stalks celery, chopped

Cover corned beef with cold water, heat to boiling and skim. Add the one and one-half cups white wine, onion and celery. Reduce heat and simmer until meat is tender, three to four hours. Remove beef from liquid and place in roasting pan.

Spread wine sauce over meat, bake in 350-degree oven for one-half hour, basting with sauce every 10 minutes.

SAUCE

¼ cup brown sugar
¼ cup chili sauce
1 teaspoon prepared mustard
2 Tablespoons red wine
¼ cup white wine

Combine the fourth cup each brown sugar and chili sauce, one teaspoon mustard, two tablespoons red wine and one-fourth cup white wine. Blend well and pour over meat.

If you wish you may boil the vegetables in the liquid in which the meat was cooked. After removing the meat bring it back to the boil and add vegetables.

Career Guidance Center Progam

Bob Hendricks, coordinator of the Regional Training Program, and Alex Berryhill, Terra Nova High School Development Counselor, will each be making film presentations in T.N.'s Career Guidance Center, on March 15, 8 p.m. The program is designed to introduce career opportunities to students planning on entering junior colleges.

Hendricks will show slides on the various trades sponsored by the training program. The purpose of the Regional Training Program is to increase training opportunities for youth and adults by offering year-round, weekday, evening and Saturday, full and part time technical vocational courses.

Berryhill will also use slides to illustrate the cooperative education at Skyline Community College, after which he will lead a question-answer period.

★ ★ ★

The Terra Nova home economics class needs help from mothers of 3-5 year-old children. The Child Development class wants to hold a party for a group of children every 2-3 weeks between 8:35 and 10:25

The purpose of these parties are for the students to observe and work with children in various stages of development.

Anyone interested in sending their child, can write to Mary McDermott, c-o Terra Nova High School, 1450 Terra Nova Blvd., Pacifica, California 94044.

Jefferson Elementary MENU

MARCH 19

Hot Dog in Bun
Mustard
French Fries
Carrot Sticks
Fresh Fruit - Cookie
Milk

MARCH 20

Fried Fish Sticks
Catsup
Tater Tots
Cole Slaw
Jello w-Whipped Cream
Bread-Butter
Milk

MARCH 21

Enchilada w-Cheese
Shredded Lettuce
Banana
Bread - Butter
Milk

MARCH 22

School not in session Teachers' Articulation Day.

MARCH 23

Meat Loaf - Gravy
Mashed Potatoes
Spicy Vegetable Salad
Cake
Bread - Butter
Milk

AS A PORTION OF Crime Prevention Week, the Daly City Exchange Club recently held a coloring contest for First, Second and Third Grade students in the Jefferson Elementary School District. In addition to providing coloring enjoyment, children were instructed to: turn down gifts from strangers, refuse rides offered by strangers, avoid dark and lonely streets, and learn to know their local Policemen. A total of 1,016 entries were received. Working with the Exchange Club as co-sponsors of this contest were the Daly Ctiy Police Department, the Jefferson Elementary School District and the Daly City Recreation Department. Pictured (left to right): Sgt. Rich Seguine of the Daly City Police Department, Kathy Bradshaw of the Recreation Department; Waldo Smith, Exchange Club; Second 2nd grader Daniel Carter, first place in his division; Akira Masaki, 1st grader, first place winner; and Lena Lew, 3rd grade winner. (Custom Photo Arts)

Britts
WONDERFUL WORLD OF FASHION

EARLY BIRD
SPRING
CLEARANCE
20% to 30% off

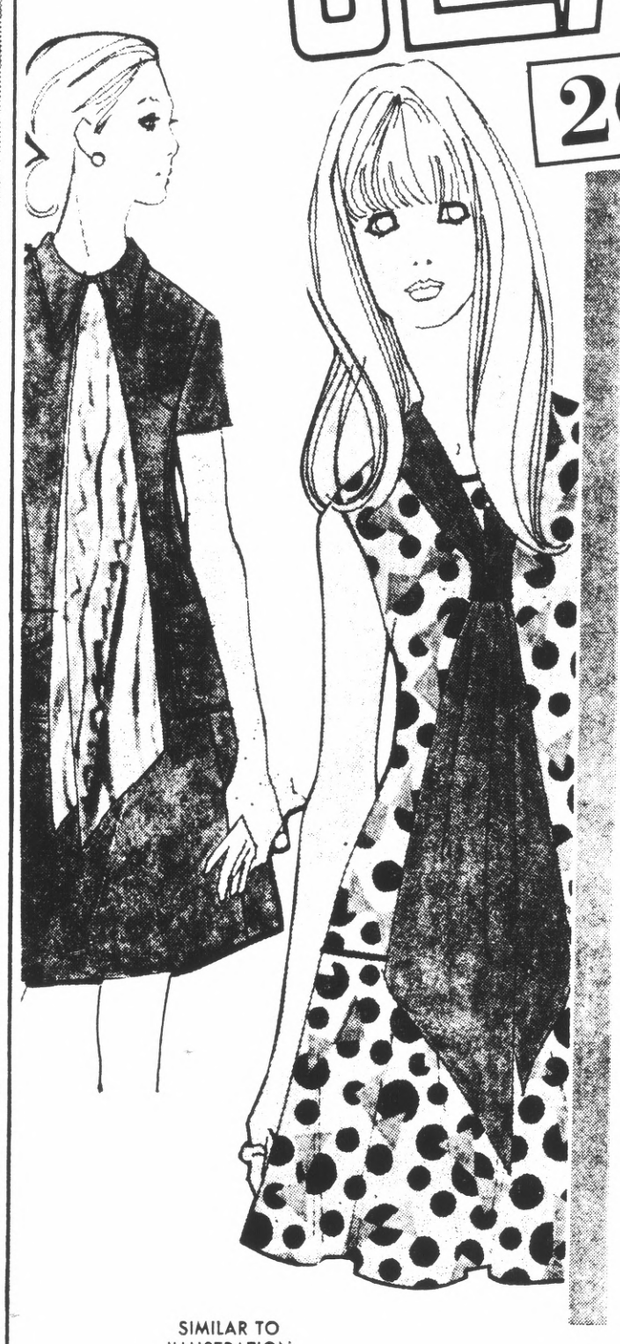

• DRESSES • UNIFORMS
• PANT DRESSES

Reg. 8.99 to 10.99 — 6.00
Reg. $16 to $23 — 13.00
Reg. $30 to $34 — 24.00

What a sale! Our biggest selling numbers sharply reduced for quick clearance. Your chance to save on all the right-on styles of the season in such easy upkeep fabrics as 100% polyester . . . Arnel triacetate jersey . . . crisp cotton. Don't wait a minute. Get here on the double, they're bound to be a sellout. Sizes for everybody: 5-11, 7-15, 10-20, 14½-24½.

SIMILAR TO ILLUSTRATION

Your BANKAMERICARD welcome here
WE HONOR master charge THE INTERBANK CARD

MILLBRAE SQUARE
855 BROADWAY MILLBRAE

STORE HOURS:
Mon., Tues., Sat. 10-5:30
Wed., Thurs., Fri. 10-9:00
Sunday 12-5

Give A Britts Gift Certificate
Open A Britts Charge Account

Air Step at Britts
WONDERFUL WORLD OF FASHION

Sure Footed Value!
Little shoes with lots of interest at a casual price you can afford. Soft perforated leathers let you move in the way your fashion wardrobe dictates, naturally. Bone, navy and white. Sizes 5½ to 10 in AA or B widths.

$16.00

STORE HOURS
Mon., Tues., Sat. 10-5:30
Wed., Thurs., Fri. 10-9
Sunday 12-5

MILLBRAE SQUARE
855 BROADWAY MILLBRAE

Cub, Boy Scout News Briefs

(Continued From Page 13)

active with the P-TA. Girl Scouts and the Roman Catholic Church from which he recently received the St. George Award.

Don Irvine active for 11 years has held the positions of Cubmaster Merit Badge Counselor and Scout Roundtable Commissioner. Don has also been active with the Cammp Fire Girls, Girl Scouts and P-TA.

Bertner McDougle's service to Scouting includes being a Scoutmaster, Council Wood Badge staff ,Explorer Advisor, Roundtable Commissioner and a Jamboree Assistant Scoutmaster for 15 years. He has also been active with the P-TA, L.D.S. Church and the Elks Club.

William Rolley service to Scouting began in 1956. Since then he has served as a Cubmaster, Scoutmaster and Committee Chairman. Bill has also been active in the YMCA, P-TA and Lions Club.

Our Pack meeting this month was indeed an international smorgasbord, for each den had the mothers of the den bring her specialty for a pot-luck Blue and Gold Dinner.

There were dishes from Italy, Spain, and Greece at one table alone.

The decorations were done by the Cubs.

Den 2 did the flag ceremony for the night, and then the following awards were presented: to Rory Arnott, Tom Best, Jeff Gerhardt, Joey Condon, Scott Scholsen, Troy Harnes, Jim Payne, Ben Brussell, Billy Moynihan, Brian White, Jim Shirley, Donald Neideffer, Scott Cuevas, Steve King, Steve Funk, Mitch Wu, and Skip Cauchi.

YWCA Plans Luncheon

The San Mateo Co. YWCA announced that it will hold a luncheon March 23rd, at noon in the Social Hall at 560 El Camino Real, San Bruno.

In addition to the delicious food prepared under the supervision of the Ladies Luncheon League, the YWCA will also present the newest of spring fashions from J. C. Penney of Tanforan.

Children and adult fashions will be displayed in time for Easter and summer vacation planning.

Tickets are $3 each. They will be on sale at Tanforan from the YWCA on March 15-16.

They also may be purchased from the San Mateo YWCA at 560 El Camino Real, San Bruno.

Tickets must be purchased in advance.

Sharing Potluck Dinner Planned

A "Sharing Potluck Dinner" will be hosted by the San Mateo County Council of the Archdiocesan Council of Catholic Women on March 19, at 5:30 p.m. in the parish hall of the Church of the Immaculate Heart of Mary in Belmont.

Community and family affairs will be the focal points of the evening with the Rev. John Kelly of St. Mark's parish invited to speak.

All affiliate members are invited to attend and may call Mrs. Michael Kenny (593-5224) for potluck information. Mrs. Desmond Ooghe, president of the IHM Ladies Guild, is Chairwoman of the hostess group.

THIS IS Light Bulbs for Scouts Week, and Troop 75 Scouts Jose Talavera, Bill Ambler, Neil Murphy and Paul Ambler receive appropriate proclamation from South San Francisco Mayor Frank Mammini. (Custom Photo Arts)

Family Forum

MARCH SALE

CABINETS
64" x 32" ... $17.75
32" x 64" ... $17.75
32" x 32" ... $10.95

HOSE REEL
Swinger ... $11.50

9" ROLLER
Cover With Tray and Trim Brush ... $1.75

3/16 PANELS
Pre-finished Medium Light ... $4.50 ea.

7" ROLLER
Cover and Tray ... $1.00

GARBAGE CAN
30-Gallon Capacity Galvanized ... $5.00

HOSE REEL
And Utility Cart ... $17.00

PLASTIC CAN
30-Gallon Capacity ... $5.95

WHITE LUMBER CO.
1917 Junipero Serra Blvd. Daly City
756-3833

DENTAL PLATES
EXTRACTIONS AND IMMEDIATE RESTORATIONS

Dr. D. B. Busch
DENTIST

TAKE ADVANTAGE OF AMPLE CONVENIENT FREE PARKING AT REAR ENTRANCE OF OUR OFFICE
(Enter either via Primrose Road or Howard Ave.)

EASY CREDIT TERMS on approved credit for Dental Plates, Partial Plates and Removable Bridges. All credit handled by our office.

New Dental Plates in One Day
For anyone short of time ... in most cases if you arrive before 10 o'clock we can deliver your plates by 5:00 the same day.
FAST PLATE REPAIRS: ONE HOUR IN MOST CASES
UNION and OTHER BENEFITS PROCESSED
NOW AVAILABLE
ALL PHASES OF GENERAL DENTISTRY
Come in now—no appointment necessary—Hours: 8 to 5 Monday through Friday, Saturday 8:00 to 12:00
1433 Burlingame Ave., Burlingame • Phone 343-8916

Exciting development at JCPenney! Thru Monday only!

5 for 1.49
Color prints from your 35mm and 126 slides. 3X size.

And picture these values.

88c
Kodacolor CS 128 12-exposure film cartridge

17c
Jumbo size reprints from your color negatives.

99c
Sylvania Blue Dot flashcubes. Sleeve of 3

1.39
20 exposure slide film developed

JCPenney
We know what you're looking for.
SAN BRUNO, Tanforan
Charge it at SAN BRUNO, Tanforan Park. Shop 5 nites a week 'til 9 p.m. Sunday 11 to 5 p.m.

ANNOUNCEMENT OF
JEFFERSON ADULT DIVISION CLASSES
SPRING QUARTER MAR. 19-JUNE 7
REGISTRATION AT FIRST CLASS MEETING

WESTMOOR ADULT SCHOOL
131 Westmoor Avenue, Daly City, California 756-3434
Monday thru Thursday 7-10 P.M.

ACADEMICS	Night	Teacher	Room
Algebra, all levels	T	Simmons	17
Aviation Ground School			
—Private Pilot, 2nd Qtr.	Th	Feldman	19
Civics II	Th	Barnes	18
Creative Writing Workshop	W	Wanderer	11
Driver Education (3,19,4,20)*	M	Warne	16
General Math Review	W	Kepler	7
Jobs — How to Find One* (3,19,4,9)	M	Hubachek	14
Popular Literature — Here & Now	T	Rakow	18
Psychology — Delinquent Behavior	T	Hubachek	16
Reading Skills & Speed Reading	Th	Wood, R.	1
Rocks, Minerals & Fossils	T	Eath, N.	18
Science Lab Skills	Th	Branch	17
U.S. History II—Growth of America	T	Schneider	14
Wild Flowers of Bay Area	M	Eahy, C.	18
Communications—Business and Other Experiences	T	Wood, W.	15
AMERICANIZATION			
Preparation for Citizenship*	W	Jaslow	13
BUSINESS EDUCATION			
Bookkeeping & Accounting, Beg.	M	Costa	5
Bookkeeping & Accounting, I A	T	Costa	5
Financial Investments for Individuals and Small Businessmen	M	Grealish	13
Office Machines Skills	M	Gotelli	4
Real Estate Preparation	M	Bava	18
Shorthand Review—Brushup	Th	Berta	3
Shorthand—Beginning	M	Heiman	3
Shorthand, Int. & Adv.	T	Heiman	3
Typing, Beginning	W	Bava	1
Typing, Int. & Adv.	Th	Heiman	2

FINE ARTS & CRAFTS	Night	Teacher	Room
Acrylics, all levels	M	Lavorini	A
Acrylics, all levels	T	Lavorini	A
(no high school credit)			
(see special fee schedule)			
Acrylics Workshop	W	Lavorini	A
Drawing from Live Models*	T	Kepler	50
Oil Painting, Beginning	M	Robles	B
Oil Painting, Beginning	Th	Bernzweig	A
Oil Painting, Advanced	T	Robles	B
Oil Painting II	W	Robles	B
Oriental Brush Painting	W	Bruno	11
Portraiture	Th	Robles	B
FOREIGN LANGUAGES			
French, Beginning	T	Ovington	6
French, Int. & Adv.	Th	Ovington	6
German, Beginning	Th	Strohmaier	10
German, Int. & Adv.	W	Goodyear	14
Greek, all levels	W	Gallimore	11
Italian, all levels	W	Malonch	18
Spanish, Beginning	T	Caicedo	11
Spanish, Beginning	T	Montova	11
Spanish, Int. & Adv.	Th	Caicedo	11
HEALTH EDUCATION			
Physical Fitness (men)	W	Matrisi	Gym
Posture & Exercise (women)*	T	Knecht	Gym
Posture & Exercise (women)*	Th	Connors	Gym

HOMEMAKING	Night	Teacher	Room
Clothing, Dressmaking & Alter.*	M	Health	10
Clothing, Dressmaking, Beg.	W	Gilardo	10
Clothing, Dressmaking & Alter.*	W	Callihan	9
Clothing, Dressmaking & Alter.*	Th	Health	10
Food Preparation & Cooking	T	Randall	9
Home Gardening & Landscaping	T	Barloway	19
Interior Design	T	Miles	6
Knitting, all levels	Th	Coe	5
Needle Arts, all levels	T	Schaaf	7
Patternmaking, all levels*	W	Lamson	5
Restaurant—Commercial Food Prep.	W	Randall	9
Restaurant—Commercial Food Prep.	Th	Kurtz	9
Sewing—Knit & Stretch Fabrics	T	Health	10
INDUSTRIAL ARTS			
Auto Maint., Beginning	T	Devine	A5
Auto Maint., Beg. Women*	W	Devine	A5
Auto Maint., Adv. (men)*	T	Hansen	A5
(no high school credit)			
(see special fee schedule)			
Auto Maint., Adv. (women)*	M	Christenson	A5
Custodian & Maintenance Trng.*	T	Lorioni	10 A
Electronics—Radio & TV Repair	W	DeCosta	E5
Wood Skills, all levels*	M	Patillo	W5
Carpentry Apprentice I & II	M W	Levy	9
Carpentry Apprentice I & II	M W	Seypolit	12
Carpentry Apprentice III & IV	T Th	Griffith	19
MUSIC			
Guitar, Beginning	Th	Markovich	Band
Guitar, Int. & Adv.	W	Markovich	50
Piano, Beginning	W	Piano	Band
Piano, Intermediate	M	Dupont	Band

JEFFERSON ADULT SCHOOL
6996 Mission Street, Daly City, California 992-4050
Cecelia Ming, Registrar
Monday thru Thursday 7-10 P.M.

ACADEMICS	Night	Teacher	Room
Basic English Review	Th	Angel, A.	304
Civics II	T	Dorfman	306
Driver Education (3,19,4,20)*	M	Cunningham	300
Reading Skills Improvement*	W	Pollard	302
U.S. History I—American Beginnings	M	Kaplan	305
U.S. History II—Modern America	M	Kaplan	305
AMERICANZATION			
English as a Second Language I*	M W	Guimarang	314
English as a Second Language II*	M W	Salgado	314

BUSINESS EDUCATION	Night	Teacher	Room
Retail Clerks, Cashiering & Merchandising	T	Norton	318
Office Machines Skills	M	Gotelli	318
Typing, Beginning & Review	M	McCormack	318
Typing, all levels	T	Talierico	316
FINE ARTS & CRAFTS			
Cinematography Workshop	T	Quinn	314
Oil Painting, Beginning	W	Peterson	304
Oil Painting, Int. & Adv.	W	Bernzweig	304
Photography Workshop*	T	Tobin	400

HOMEMAKING	Night	Teacher	Room
Clothing & Dressmaking*	T	Gonzales	314
Home Health Aide Training (3,19,5,4)	M through F	Gerhardt (8 A.M.-1:4 P.M.)	304
INDUSTRIAL ARTS			
Auto Maintenance	W	Fassegues	307
Upholstery, all levels*	T	Griffith	303
Upholstery, all levels*	Th	Griffith	303
MUSIC			
Guitar, Beginning (no high school credit)	T	Markovich	Choral
(see special fee schedule)			

SERRAMONTE ADULT SCHOOL
696 Serramonte Blvd., Daly City, California 992-9555
Donna Acquisti, Registrar
Thursday 7-10 P.M.

	Night	Teacher	Room
Ceramics, Sculpture, Resins & Pottery*	Th	Nichols	235
Community Concert Band	Th	Niebolt	227
Oil Painting, all levels	Th	Peterson	234
Posture & Exercise (women)*	Th	Cook	Gym
Sewing—Knits & Stretch Fabrics*	Th	Callihan	218
Wood Skills, all levels** (no high school credit) (see special fee schedule)	Th	Scheppler	216

COMMUNITY LOCATIONS
$1.00 Special Fee Classes

BAYSHORE HOUSING — 111 Iwo Jima Rd., Bayshore

	Day	Teacher	Time
Clothing & Dressmaking	T	Coe	9-12

DALY CITY REC CENTER — 134 Hillside Blvd., Daly City

	Day	Teacher	Time
Dressmaking, Alterations & Pattern Fitting, all levels	T	Heath	9-12
Dressmaking, Alterations & Pattern Fitting, all levels	T	Heath	1-4
Dressmaking, Beginning	Th	Suarez	9-12
Dressmaking, all levels	Th	Gulilco	1-4
Patternmaking & Design	M	Fambrini	10-12:30
Clothing & Dressmaking, Beginning	M	Fambrini	1-3:30
Clothing & Tailoring	F	Fambrini	10-12:30
Clothing & Tailoring	F	Fambrini	1-3:30

PACIFICA NURSERY — 355-4465
Pomo Park, Carmel & Lassen Sts., Pacifica

Monday through Friday	Wenig	9-12
Monday through Friday	Knowles	1-3:30
Outside H.S.	Tuesday Evening	8-10

VILLAGE NURSERY — 992-4350
474 Parkview Avenue, Daly City

Monday through Friday	De Groot	9-12
Tuesday Evening		8-10

St. Dunstan's Plans Style Show, Lunch

"The Saint Dunstan's Women's Club annual spring luncheon and fashion show will be held April 7 at the Airport Plaza Hotel, Millbrae. The theme "Butterflies of Spring" will be of a Japanese motif.

Chairwomen Mmes. William McGrath and Julian Venturi announce that Helen Bentley, Channel 5 television celebrity, will be commentating the show, and Miss Sharon Hagiya, San Francisco's Japanese Cherry Blossom queen, will be special guest model.

Fashions will be presented by J. M. McDonald Co. of Serramonte and Joseph J. Stefani Furs of San Mateo.

Tickets will go on sale March 17, at the Saint Dunstan's School between the hours of 9 a.m. and 12 noon. Price is $6.50 per person.

Community Bazaar Set

Serramonte Center's spring Community Bazaar will be a two-day event this spring, and has been scheduled for March 31 and April 1.

Non-profit organizations and community groups are invited to join the festivities.

Twice a year Serramonte opens its mall for non-profit groups to sell handcrafted items, baked goods, used books, and conduct raffles. All monies are retained by the organizations. The Serramonte Merchants Association awards cash prizes each year for the best-decorated booths in the bazaar.

Space is limited to 40 booths, and there are still some openings. Requests must be made no later than March 15. Any group interested in participating in the Spring Bazaar may contact Donna Lee Henderson, Serramonte Center (992-8686), for details.

Daly City Tiny Tot Schedule

The 1973 Spring Tiny Tot Program, sponsored by the Daly City Recreation Department, is scheduled for an eight-week session the week of March 19 thru the week of May 14. Classes will not meet April 16-20.

The varied program is designed for boys and girls who are 3½-5 years of age as of March 19. For each child enrolled, one adult will be requested to assist twice during the eight-week program.

Fees: $12 a child for Daly City and Colma Residents; $18 per child for non-residents.

All sessions meet twice a week.

Spring Session Schedule

Westlake Park Clubhouse — 149 Lake Merced Blvd.: Monday and Wednesday, 9:30 - 11:30 a.m.; Tuesday and Thursday, 9:30 - 11:30 a.m.; Tuesday and Thursday, 12 - 2 p.m.

Westmoor Park Clubhouse — 123 Edgemont Drive: Monday and Thursday, 9:30 - 11:30 a.m.; Monday and Thursday, 12:30 - 2:30 p.m.; Wednesday and Friday, 9:30 - 11:30 p.m.; Wednesday and Friday, 12:30 - 2:30 p.m.

Formerly enrolled students may register by mail during the period of March 5-15. Mail-In registration will not be accepted after March 15. Cards may be obtained from the Daly City Recreation Department.

New students must be registered in person by a parent between March 12-15 at the Daly City Recreation Department, 134 Hillside Blvd. between the hours of 9:00 a.m.-4:30 p.m. A birth certificate is required at the time of enrollment.

Daly City - Colma residents will be given preference for all classes and students will be enrolled on a first-come-first-serve basis.

One parent is required to attend an orientation meeting on the first scheduled day of class. Parents will select "help days" at that time in order of enrollment.

For further information, call 992-5356.

Mizpah Group Makes Plans for Rummage Sale

The women in Mizpah Fellowship are sorting, pricing, mending and cleaning items for their 16th annual rummage sale.

Nearly $12,000 has been given to Pacifica students for scholarships during these years, and for the past three years, $1,200 each year.

The sale will be held March 16-18 at the Fairmont Shopping Center Mall, Hickey Boulevard at Skyline in Pacifica.

Mizpah Fellowship is a non-political civic and social club dedicated to service at Pacifica.

Tiny Tot Registrations

The 1973 Spring Tiny Tot Program, sponsored by the Daly City Recreation Department, is scheduled for an eight-week session the week of March 19 thru the week of May 14. Classes will not meet April 16-20.

The varied program is designed for boys and girls who are 3½-5 years of age as of March 19, 1973. For each child enrolled, one adult will be requested to assist twice during the eight-week program.

Fees: $12 per child for Daly City-Colma residents, $18 per child for non-residents.

All sessions meet twice a week.

Spring Session Schedule:

Westlake Park Clubhouse — 149 Lake Merced Blvd. — Monday and Wednesday, 9:30-11:30 a.m.; Tuesday and Thursday, 9:30-11:30 a.m.; Tuesday and Thursday, 12-2 p.m.

Westmoor Park Clubhouse — 123 Edgemont Drive — Monday and Thursday, 9:30-11:30 a.m.; Monday and Thursday, 12:30-2:30 p.m.; Wednesday and Friday, 9:30-11:30 p.m.; Wednesday and Friday, 12:30-2:30 p.m.

Formerly enrolled students may register **by mail** during the period of March 5-15. Mail-in registration will not be accepted after March 15. Cards may be obtained from the Daly City Recreation Department.

New students must be registered in person by a parent between March 12-15 at the Daly City Recreation Department, 134 Hillside Blvd. between the hours of 9 a.m.-4:30 p.m.

A birth certificate is required at the time of enrollment.

Daly City-Colma residents will be given preference for all classes and students will be enrolled on a first-come-first-serve basis.

One parent is required to attend an orientation meeting on the first scheduled day of class. Parents will select "help days" at that time in order of enrollment.

For further information, call 992-5356.

Election of Staff Slated

Election of officers is on the agenda for the next meeting of Xi Lambda Sigma Exemplar chapter of Beta Sigma Phi to be held March 19, at 8 p.m., at the home of Mrs. Alan Shaw, Daly City.

A cultural program, "Enjoyment of Nature," will be presented by Mmes. Norman Jackson and Harry Johnson.

Social Chairman Mrs. Dominic Cola, San Bruno, and co-chairman Mrs. C. M. Sheridan, South San Francisco, are making plans for a preferential tea honoring new members.

Mrs. Keenan to Review the Book, 'Now and Then'

Mrs. James Keenan will review Emily Kimbrough's "Now and Then" at the Friends of the Daly City Library's book review on March 22 at 10 a.m. in the Coral Room of the Westlake Library, 275 Southgate Avenue.

This will be Mrs. Keenan's fourth appearance before the group and in recognition of her services she is an honorary member.

Mrs. Keenan, who holds degrees from the University of Illinois and Columbia in English Literature has had much success reviewing for literary groups. In addition to membership of the Literature Department of the California Club of California, her other affiliations in the area are the Franklin Medical Center Auxiliary and the Olympic Club.

Besides reviewing "Now and Then" a delightful book of recollections and anecdote, Mrs. Keenan will give thumbnail sketches of other recent books she has read this past year.

A social period previous to the review will be hostessed by Mmes. Thomas Donohue and Anthony Barachievich.

Mrs. Emmett B. Tierney, president, cordially invites members of the community to attend at no charge. Following the review a no-host luncheon will be held for Mrs. Keenan at the Skyliner Restaurant, Skyline Plaza. Mrs. F. Lincoln Walter, book review chairman, will accept reservations for lunch at the meeting.

Family Forum

OPEN SUNDAYS & EVENINGS

Carpeteria
The Supermarket of the Carpet Industry

WE CHALLENGE RISING PRICES!

1972 PRICE
Dacron® Tri-Color Shag
100% DACRON® POLYESTER PILE! BEAUTIFUL NEW, DEEP SHAG AND EASY TO MAINTAIN. NEW DECORATOR COLORS. NOW SALE PRICED
COMPARABLE RETAIL....$8.99
5.99 SQ. YD. SAVE $3.00
Los Angeles Times Home Magazine, December 3, 1972

NOW IN '73
4.99 SQ. YD. SAVE $4.00

1972 PRICE
Dacron® Polyester Plush
100% DACRON® POLYESTER PILE! RICH, LUXURIOUSLY THICK PILE... NEW DECORATOR COLORS.
NOW SALE PRICED
COMPARABLE RETAIL....$9.99
6.99 SQ. YD. SAVE $3.00
Los Angeles Times Home Magazine, November 19, 1972

NOW IN '73
5.99 SQ. YD. SAVE $4.00

HERCULON® HI-LOW
100% HERCULON OLEFIN PILE IN A TIGHT LOOP WEAVE FIBER THAT RESISTS STAINS AND WEAR. MANY DECORATOR COLORS TO CHOOSE FROM.
Registered Trademark of Hercules, Inc., Wilmington, Del. For Its Olefin Fiber
NOW SALE PRICED.....
COMPARABLE RETAIL.....$4.99
2.99 SQ. YD. SAVE $2.00

NYLON HI-LOW
COMPLETELY INSTALLED OVER LUXURIOUS FOAM PADDING
100% CONTINUOUS FILAMENT NYLON PILE. POPULAR NYLON HI-LOW THAT COMBINES BEAUTY AND DURABILITY. EXCELLENT COLOR CHOICES. COMPARABLE RETAIL.....$8.99
NOW SALE PRICED
5.99 SQ. YD. INSTALLED SAVE $3.00

1000's OF REMNANTS
BRING YOUR ROOM MEASUREMENTS
SMALL SIZE SAVINGS UP TO... 80% | LARGE SIZE SAVINGS UP TO... 60%

CARPET TILES-SAVE $
DO-IT-YOURSELF
FEELS LIKE VELVET — OUTWEARS OTHER CARPETS. EASY TO INSTALL.
• 12" x 12" • STAIN RESISTANT
• 100% NYLON PILE.
SAVE 59¢
NOW SALE PRICED.....
29¢ EA.

HERCULON® Sculptured HI-LOW
100% HERCULON OLEFIN PILE IN A TIGHT LOOP WEAVE FIBER THAT RESISTS STAINS AND WEAR. MANY DECORATOR COLORS TO CHOOSE FROM.
Registered Trademark of Hercules, Inc., Wilmington, Del. For Its Olefin Fiber
NOW SALE PRICED.....
COMPARABLE RETAIL.....$7.99
4.99 SQ YD. SAVE $3.00

HERCULON® SHAG
100% HERCULON OLEFIN PILE THAT RESISTS STAINS AND WEAR. BRIGHT NEW COLORS TO SELECT FROM.
Registered Trademark of Hercules, Inc., Wilmington, Del. For Its Olefin Fiber
NOW SALE PRICED.....
COMPARABLE RETAIL.....$7.99
4.99 SQ. YD. SAVE $3.00

• 1ST QUALITY NAME BRAND CARPETS AT LOW DISCOUNT PRICES
• SELECT FROM THE LARGEST CARPET INVENTORY IN THE WEST
• EVERY ROLL OF CARPET IS MARKED AND PRICED FOR YOUR SHOPPING CONVENIENCE
• ALL LABOR UNCONDITIONALLY GUARANTEED

DUPONT NYLON SHAG
100% DUPONT NYLON PILE. DEEP, RICH, DURABLE SHAG. MANY NEW DECORATOR COLORS
NOW SALE PRICED.....
COMPARABLE RETAIL.....$5.99
3.99 SQ. YD. SAVE $2.00

HERCULON® WOVEN PATTERNED
100% HERCULON OLEFIN PILE IN A TIGHT LOOP WEAVE THAT COMBINES BRIGHT DECORATOR COLORS WITH A UNIQUE DESIGNER PATTERN.
Registered Trademark of Hercules, Inc., Wilmington, Del. For Its Olefin Fiber
NOW SALE PRICED.....
COMPARABLE RETAIL.....$8.99
5.99 SQ. YD. SAVE $3.00

KODEL TRI-COLOR SHAG
100% KODEL POLYESTER PILE. RICH, DEEP, LUXURIOUSLY THICK PILE. MANY NEW HI-STYLE DECORATOR THREE COLOR SHAG TO SELECT FROM.
NOW SALE PRICED.....
COMPARABLE RETAIL.....$8.99
5.99 SQ. YD. SAVE $3.00

KITCHEN CARPETS by Ozite®
NAME BRANDS. NEW DESIGNER DESIGNS. HI-DENSITY FOAM BACK. SO GREAT FOR KITCHENS, PLAY-ROOMS, PATIOS ETC.
NOW SALE PRICED.....
COMPARABLE RETAIL.....$7.99
3.99 SQ. YD. SAVE $4.00

ALLIED NYLON SHAG
The Surface Yarn of this carpet is 100% Allied Chemical Nylon
NEW, HEAVY, DEEP SHAG. STYLED TO ADD BEAUTY TO ANY HOME. DECORATOR COLORS
NOW SALE PRICED...
COMPARABLE RETAIL $8.99
5.99 SQ. YD. SAVE $3.00

KODEL® III SCULPTURED
100% KODEL POLYESTER PILE. 3 PILE HEIGHT PATTERN IN GRACEFUL DESIGN. RUGGED DURABILITY. BEAUTIFUL COLORS
NOW SALE PRICED.....
COMPARABLE RETAIL.....$8.99
5.99 SQ. YD. SAVE $3.00

INDOOR-OUTDOOR CARPETS
by Ozite® Do-It-Yourself Cut and Carry
IDEAL FOR FAMILY ROOMS, PLAYROOMS AND POOLS. AVAILABLE IN MANY NEW EXCITING COLORS.
NOW SALE PRICED...
COMPARABLE RETAIL.....$3.99
1.99 SQ. YD. SAVE $2.00

FOAM BACKED CARPET
by Ozite® Do-It-Yourself Cut and Carry
HI-DENSITY FOAM BACK CARPET IS GREAT FOR KITCHENS, PLAY ROOMS AND PATIOS.
NOW SALE PRICED...
COMPARABLE RETAIL.....$4.99
2.99 SQ. YD. SAVE $2.00

BANKAMERICARD • 30-60-90 DAYS NO INTEREST • CONVENIENT CREDIT PLANS AND BANK TERMS AVAILABLE • CALL FOR FREE SHOP-AT-HOME SERVICE • VISIT OUR CUSTOM DRAPERY DEPT. master charge

• COSTA MESA •
NORTH HOLLYWOOD • WEST LOS ANGELES •
ANAHEIM • WHITTIER • LONG BEACH •
CANOGA PARK • TORRANCE • WEST COVINA •
HOLLYWOOD • VENTURA • PASADENA •
• LOS ANGELES

MILLBRAE
320 EL CAMINO
692-2555

SAN CARLOS
930 EL CAMINO
592-5621

ALL CARPETERIA STORES OPEN DAILY 9 A.M. TO 9 P.M. — SATURDAY 9 A.M. TO 6 P.M. — SUNDAY 10 A.M. TO 6 P.M.

Thou shalt not steal.

Shoplifting is stealing and don't thou forget it.

The Times
SAN MATEO TIMES AND DAILY NEWS LEADER

Royal Gelatin
ASSORTED FLAVORS

(Limit 6) 13c Value **7c** NOT AT WESTLAKE

Walgreens

THE NATION'S *NAME* FOR DRUG STORES
*6 SAN MATEO COUNTY WALGREENS OPEN NITES, SUN.

NESCAFE COFFEE

12-OZ. BONUS JAR **99c** NOT AT WESTLAKE

N

SPRING FLING SALE!

*WESTLAKE . . . WESTBOROUGH SQUARE . . . TANFORAN PARK . . . MILLBRAE . . . BURLINGAME . . . HILLSDALE

WALGREEN COUPON

Bumble Bee TUNA

37c 6½-Oz. NOT AT WESTLAKE
Coupon thru 3/18

WALGREEN COUPON

Pack of 100 9-inch Paper **PLATES**

49c
Limit 2 with coupon thru Mar. 18, 1973

WALGREEN COUPON

SHASTA SODA
Regular or Diet
2 19 CASE OF 24
Coupon thru 3/18/73

WALGREEN COUPON

PLAYTEX Living Gloves
$1.49 Val. **88c**
With Coupon thru 3/18/73

WALGREEN COUPON

PLANTERS "Improved" MIXED NUTS

79c Reg. 1.19
Coupon thru 3/18/73

WALGREEN COUPON

KODAK Instamatic Film

CX126-20 Coupon thru 3/18/73 **1 23** Limit 2

WALGREEN COUPON

51 Pack 7-oz. **STYROCUPS**
For hot or cold drinks
Reg. 58c Limit Two **33c**
Coupon thru 3/18/73

WALGREEN COUPON

SLEEPING BAGS
Adult Acrylic
4-lb. Bag Regular $11.88 **7 99**
Coupon thru 3/18/73

WALGREEN COUPON

BLUE PACIFIC

Automatic Bowl Cleaner 59c Val.
Bio-Degradable! **29c**
Coupon thru 3/18/73

WALGREEN COUPON

ANDERSEN'S SOUP
Split Pea, Potato, Bean

21c NOT AT WESTLAKE
Coupon thru 3/18/73

UNITREX—1200
Digital Calculator

Adds, subtracts, multiplies, divides, keeps running total of numbers up to 4th place decimals. Only 3 pounds!

79.95

ROYAL
ADDING MACHINE

10-Key Adds, Subtracts, Multiplies

59.95

MANY FINE DISCOUNTS IN OUR BEAUTY & HEALTH CENTERS

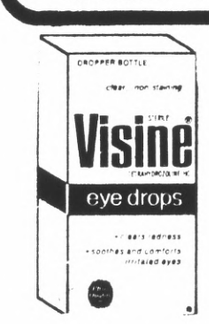

VISINE EYE DROPS
½-OZ. Now, only **79c**
Clears redness, soothes and comforts irritated eyes.

Worthmore ASPIRIN
Bottle of 100 ..... **9c**
5 grain tablets (Limit 1)

ULTRA-BAN 5000
$1.35 Value 5-Oz. **77c**
Anti-Perspirant deodorant

Save! 200-mg.
VITAMIN E
Reg. $3.89. **2.49**
Special savings on fine "Home" brand. For dietary supplement. 100's.

SECURITY CHEST

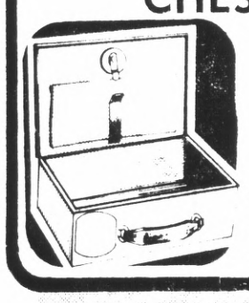

9.44
Fire resistant asbestos lining. Lock and key. Beige. 4½ x 8½ x 12¾"

FILE BOXES

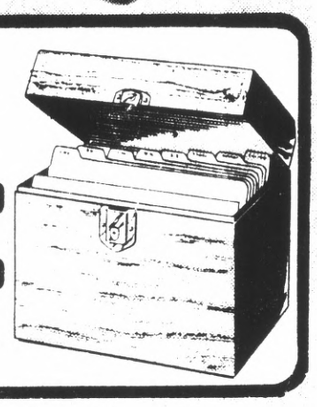

Standard Size 10 X 12½ X 5½" **1.99**
JUMBO 12½ X 9" **2.99**
Wood grained metal Alphabet dividers

SAVE! TERRIFIC VALUES ON QUALITY LAWN FURNITURE

No-Sink Legs

MULTICOLOR FOLDING CHAIR
Reg. $3.33 ... **2.97**
5 x 4 x 4 web. Strong Aluminum frame. Smooth-end waterfall arms. Save!

Luxurious, Extremely Comfortable
Multi-Position Lounger

Pure pleasure! Soft, strong vinyl tubing is really comfortable. Head end can adjust fully and locks in position so it can be used as a bed. Steel frame. 72x24"; avocado color.

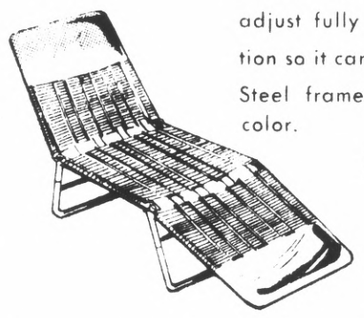

REG. $10.97
9.97

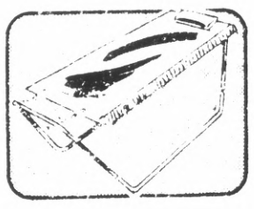

ALGOMA 4-POINT HAMMOCK/LOUNGE
Reg. $15.99 .... **13.33**
In avocado with white fringe plus removable pillow. Full 34x89

EARLY BIRD LAWN & GARDEN SPECIALS

Waters Narrow Wedge To Full Circle
"Everain" PULSATING LAWN SPRINKLER
Adjusts from fine spray to heavy stream, with even-penetrating water coverage. Weighted sled base.

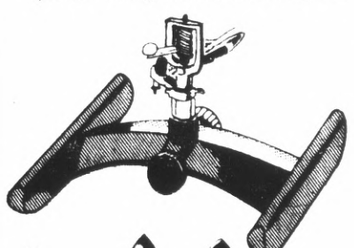

Reg. $5.97
4.99

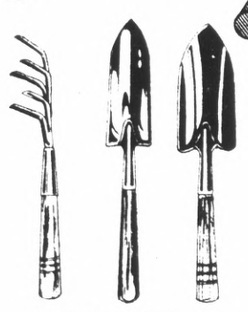

3-PIECE SET of GARDEN TOOLS
SPECIAL! **77c**
Ruggedly made "Ashton" includes trowel, cultivator & transplanter.

Gives Water Only When You Want It!

PISTOL GRIP HOSE NOZZLE
Pay Only **77c**
Locks at any spray & shuts off instantly. Super-handy! Everain.

Decorative Border

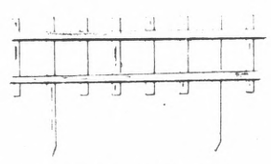

Great Low Price!
3-Ft. Cape Cod PICKET FENCE
3 FOR $1
Sturdy wood; 9" pickets, 17" stakes, with durable white paint.

3 YEAR Guarantee*

50-FT. VINYL GARDEN HOSE
⅜-in. Bore .. **99c**
Brass couplings. Value! *Money back if found defective in 3 years!

GRILLS & ACCESSORIES

Big 24" PORTABLE
Motorized HOODED GRILL
Yes, portable! Motor operates by one D size battery! Handy folding tripod legs.
"Buddy L" REG. 10.95 **8.99**

Round Grill Cover **1.10**
Fits up to 27" diameter grill with motor ....

Elec. Charcoal Liter
"Meteor" starts your charcoal fire without need of fluid. Special, now **1.49**

LIQUOR DEPARTMENT

"MURMANSK" **VODKA** OR "White Bear" **GIN**
MIX OR MATCH **2.69** 5th

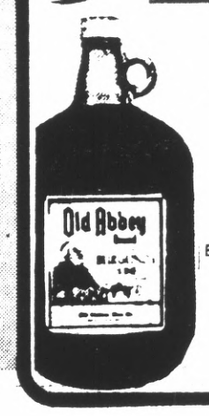

"Old Abbey" DRY WINE
Burgundy, Vin Rose, Sauternes
1.79 Gal.

"Hofbrau" Lager
BEER
Case of 24 12-Oz. Cans
2.99

Feature Page

Frank LaPierre

The Blindfold Is Slipping

THE DR. FOWLER matter made news around the North County last week. Dr. William L. Fowler was given almost two hours to put down those folks who had the audacity to criticize his handling of varying situations at the George Washington School in Daly City (i.e., he stripped one child to search for a missing ring and is now subject of a lawsuit over the alleged breaking of a girl's wrist with a ruler).

Supt. Frank Greenwood read from a prepared statement, fully supporting Fowler, for another 30 or so boring minutes and Chairman Albert Collett called for a brief recess. That gave Deputy Dist. Atty. L. M. Summey time to reply to the people the board purportedly represents to present their views on Fowler and what he is or is not doing for the children.

WELL, TO MAKE a long story short, the majority of the board — namely Al Collett, Edward Tomasello and Jim Cranna — decided to allot each side (for or against Dr. Fowler) the sum total of 7 minutes to speak out. Not EACH person seven minutes, mind you, rather ONE representative from each side in the issue Daly City.

Mrs. Adrianne Saulney, showing what I consider to be excellent taste, told HER representatives on the board what they could do with the seven minutes and stomped out of the City Council's chambers.

In any case, it looked to this reporter that, like one of my fellow reporters said only last week, the blindfold worn by Justice is slipping down around the mouth. Soon it will be slipping down around the throat and choking us all.

WATCH FOR A BIG turnout at the re-scheduled March 27 meeting of the Daly City Planning Commission to hear all about the Daly City redevelopment area. Conrad Pavelas, co-chairperson of the Original D.C. Protective Association, promised his troops would return, en masse. If true, they could pack that War Memorial building to the rafters. Meeting starts at 8 p.m. Words could start flying shortly thereafter. Still a lot of folks disenchanted with the project.

JOHN KIDNEY CALLED the other day to let us know we were way off base with our story about Dick Dwyer criticizing the D.C. accounting system in his year end audit.

Kidney, who handles the county's portion of the books for the six-district county library system, labeled Dwyer's stand on the matter "political."

He thinks Dwyer's discussion of D.C. Finance Director Jack Massen ("One of the more meticlous people I've met," says Kidney) is simply keyed to get more money.

But Dwyer is telling the wrong people if that's his game, Kidney confides. Dwyer should let the state know, not the City Council. Because it's the state which doles out the special audit monies. It's a shame when a city auditor, whether one agrees or disagrees, can't offer opinions or explanations without some civil servant getting all uptight. The thing these guys are making out of the comments offered by Dwyer make it sound like he's been disrespectful to The Almighty. "Sacrliegious" I think they call it.

Frankly, we find people like Dwyer, folks who tell it like it is, refreshing.

SOMEWHERE ALONG THE WAY we've left people thinking we are disenchanted with the U.S. Postal Service. This, simply because we've said such things as "they don't give us service anymore." We would like to dispell that here and now.

We don't want folks to THINK like that. We want them to KNOW we are less than pleased with the new "Corporation," as it is now called.

Comes word from inside the local postal caves that money is being wasted on putting up plywood lobby stands and promotional postals instead of hiring more clerks and carriers.

The latest fiasco: Posters plastered around every Bay Area post office with a writhing snake forming an "S" with "Stamp Out Hazards" emblazoned on it.

The Shadow learns that many postmasters hold contests (seriously, folks) to NAME THAT SNAKE. We could name the snake, but probably would end up with a suit if we did. All the plywood lobby stands and safety posters ain't gonna do what I want most — that is, get the mail moving like it used to.

THAT WAS SOME AFFAIR the Hillside Homeowners' Association had the other night over at the Italian-American Club in San Francisco. (Why, oh, why can't Daly City get some decent places to hold these affairs???) Assemblyman Lou Papan, and his pretty wife, Irene, attended, as did Mayor and Mrs. Bud Lycett and the usual conglomeration of hand pumpers.

Elected to head the Hillside Club for the coming year was my old friend (probably my only friend) Frank Loretta. Hinting that there might be a dash of nepotism in this otherwise straight-laced club is the fact that Mrs. Loretta was elected to be sergeant-at-arms. (Only kidding, Marie Jane.)

Other officers sworn in by Mayor Lycett included James Cranna (vice president); Gilbert Toscano (treasurer); Thelma Cranna (recording secretary), and, Vicky Chavez (corresponding secretary). Directors included Peter Brady and Clay Dodge (Callan Heights); Lowell Durham and John Mibelli (Sherman Heights); Ed Dennis and Al Teglia (Theresa Terrace). So much for the public forum section of this column.

SPEAKING OF PAPAN — Never in the history of the Assembly (at least from the 27th District) has one man put in so many bills for so many people. (You might not have guessed it but I stole that from a famed Briton whose initials are WC and I kind of changed it around. Oh, you did guess it!)

Well, to date, Papan has sponsored, co-sponsored or tried to introduce somewhere between ten and one million bills dealing with everything from declaring San Mateo County a disaster area — something a fellow assemblyman told the freshman legislator he suspected all along — to working out the redistricting of his part of the state.

Unfortunately, the flood disaster bill carried but the government doesn't have any money to help the folks. And the redistriciting, which would have put Pacifica and her 35,000 inhabitants into Leo McCarthy's District, was shelved because of the lack of votes. Such is life in the town of Sacamenna.

FLASH — A self-defense class for women will be held at Westmoor High School starting Monday, March 26, from 7-10 p.m. in the "mat room" of the gym. Teacher will be black belt Bob Jordan, a D.C. officer. A joke floating around the station house is that karate expert Jordan saluted Capt. Dave Hansen the other day and almost fractured his own skull from the blow.

Truthfully, we aren't much at karate or judo. We studied it for several months. Other guys ended the class with either black or brown belts. The instructor handed us a pair of yellow suspenders.

The Post gives its columnists a great deal of latitude, offering its readers the benefit of knowledgeable, varying opinion. Their opinions are not necessarily those of The Post which addresses itself to its readers only through clearly marked editorials.

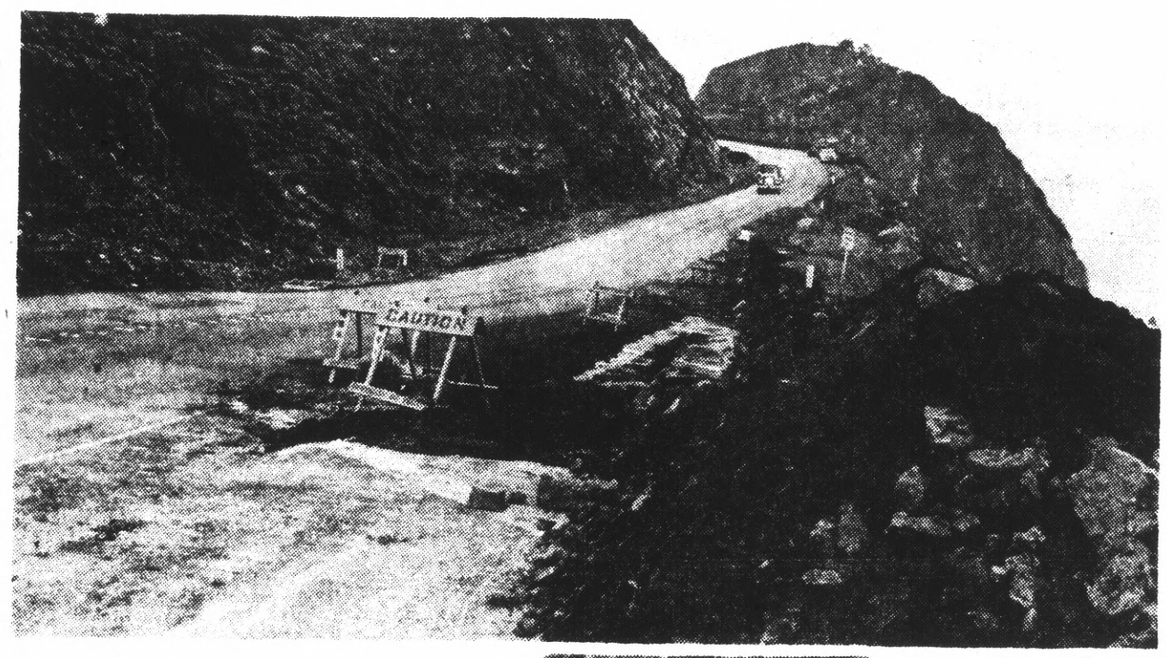

Devil's Slide Maintenance Full-Time Job

DEVIL'S SLIDE just south of the summit is sinking slowly but surely and cracking away. The recent rains have been no help to the Division of Highways, which has made a virtually permanent project of filling cracks and dips as this section of the roadway makes its way to the sea below. Regular observers say they can tell it has slipped several inches in one day. Some estimates have put slippage at 14 feet in recent years. In photo at left, cracks appear in old shoulder pavement despite attempts at filling. Note the present roadway's height at right as compared to the original paving under it. Top photo shows the dip looking south. A six-lane bypass was to have been built on the other side of San Pedro Mountain and open by 1975, but political bickering and haggling over whether it should be six, four or two lanes has resulted in a court injunction stopping work until an environmental impact report is prepared. The controversy probably has set back the new 6.9 mile bypass highway by three to five years, or until it can work its way back to the top of the highway funding priority list.
(Post Photos by Ray Zirkel)

Samuel Chandler

Education Costs Are Increasing

The average cost of a year in college is $1,366 if the student is enrolled in a public university and $2,979 if he attends a private college. If he attends a prestige school the cost may soar to $5,000 or more, and costs are rising everywhere.

"If you have one child in college, you're in bad shape," grimaces Lorin Pope, director of the College Placement Bureau in Washington, D.C. "If you have two, it's like driving a Lincoln Continental over a cliff every year."

YET IT SEEMS WORTH it. The Census Bureau estimates that a high school graduate can expect to earn $341,000 in his lifetime, while a college graduate will bring in $508,000 — a difference of $167,000. "A few, if any, securities yield such a sizeable return on a four year investment," observes Lywood Mark Rhodes in his article, "How To Cut the High Cost of College," appearing in the March, 1973 issue of "The Lion."

Rhodes' article is well written and worth the time a parent or his college student spends reading it. In summary form Mr. Rhodes tells of such programs, as the Federal Guaranteed Student Loan Program, the National Defense Student Loans, the College Work-Study Programs, and others. What Mr. Rhodes does not say, however, is that some of the federally financed programs are not included in President Nixon's budget, and therefore, may not be available next year.

RHODES DOES SAY, "Ironically it is the comfortable but short-of-cash, middle-income parents who have a hard time financing their kids' education. . . . For these parents, the road to providing a college education inevitably leads to a bank's commercial loan window." Some banks offer commercial college loans at 11 percent interest, but most charge 12 percent and up. "Mostly up," Rhodes writes.

The article explains to parents of young children the savings programs that are offered by a number of insurance companies, by banks, and by investment firms. These should be carefully studied.

THE ARTICLE DISCUSSES scholarships, student jobs, and other schemes. It says that "perhaps the biggest bargain of all in cutting education costs is the two-year junior college." Care must be taken, however, to select a two-year school whose credits are acceptable in four-year colleges and universities.

It must be remembered that Rhodes' article is a summary. There are many other articles and books that offer more help to the over-burdened parent. One such book which appeared recently is entitled, "Anyone Can Go To College" by Herbert B. Livesey. Section four is called, "Paying For It."

Along with the outline of the various loans and scholarships, Livesey includes words on how to plan and how to contact firms that provide money or work-study programs. One section deals with student enterprise, another with summertime jobs, and still another with the dangers of stretching college out because of lack of funds.

SURELY SUCH BOOKS should be read, for as Dean Livesey wrote, "There is no need to cripple your finances just because your daughter's boy friend is at an expensive college a thousand miles away, or because your son has a fixation on the film department at the same place. If your child wants it badly enough, he can find a way to raise the extra money."

Barbara Bladen

An Extrovert Character

The extrovert character of Ben Butley in the play of the same name now concluding its run at the Curran Theater with Alan Bates in the title role he created in London two years ago has been called a "vehicle" for the actor because of the virtuosity it demands.

"When you balance the part against the play, its about one person and his disintegration. So its bound to be called that. In the beginning I couldn't separate myself from him but now I walk out of the theater and am myself again," the British actor and leading man of numerous recent films explained over abalone last week.

Having worked with playwright-director Harold Pinter in such plays as 'The Caretaker' and many others, he has absolute confidence in his directional concept of the Simon Gray play, both on stage and in the film version they'll shoot in England in May.

"Pinter and Lindsay Anderson are the two most ideal directors I've had. Harold wouldn't do one scene unless the author was present. That's an important respect. What happens in many movies is that the director feels he must prove that he is more intelligent than the man who wrote the original."

Bates has been acting for a long time but only made his real public image with 'Zorba' in 1965 playing the English school teacher oppostie Anthony Quinn's Greek patriot. After that came 'Georgy Girl' and a succession of London and Broadway stage plays.

He became something of a romantic idol with 'Women In Love' getting additional publicity for his sensitive and sexy nude wrestling scene before a blazing tireplace. This was the role he wanted most to do. He followed it with 'Joe Egg' which didn't work as a film, 'The Go Between' and 'Three Sisters.'

"Butley was a breakaway for me. I'd have liked to do something like this sooner, instead of roles that were only seen in the art houses. But people didn't see me like that."

Now that he's established his ability to play both character, villain, lover and contemporary hero roles, he's slated for a diversity of emotional ranges from Petruchio in 'Taming Of The Shrew' at Stratford-On-Avon to a film version of Shakespeare's 'Edward II' and a funny script of 'Raincoat.'

And in the wake of 'Butley', and rave notices both here and abroad (he goes on to play Los Angeles for 4 weeks), his early film 'Ging Of Hearts' has been re-released and is attracting young audiences.

"The film version of Butley won't change much at all. I expect they'll open it slightly to show more of the college's rooms and maybe his and Joey's apartment. Actually Butley isn't homosexual. Joey is but in America, audiences want everything spelled out in black and white."

"He can't bear to have his ex-wife remarry or Joey to leave him because he depends so on both of them. He needs them around to feel alive."

Bates has never been to the West Coast before, a trek made more difficult because he refuses to fly. He took the train from New York with his wife, two sons Tristan and Benedict, and their nanny. He'll drive south and sail back to England.

"I'm not bored with the role but I'll be glad to finish with it. The play is full of quotes. When people say they can't hear. Its because the thoughts go so quickly. And we hadn't been used to so big a theater. The Curran stage seemed like we were singing opera out there."

James Halley

State Tax Limitation Poses Problems

Expect a rising uproar concerning taxes and ways to limit them. Limitation is an idea whose time has come, but there is a large gap between concept and firm legislation or constitutional change. Californias will have a box seat to watch the struggle between Governor Reagan and those opposed to his proposal for long term reduction of the state tax burden and a constitutional limit on the percentage of the people's income that can be taken by government.

As the taxing and expenditure structures of a large state such as California are highly complex, any recommendation for limitation must also be complex. The governor's program is just that, and a good place to begin consideration of the coming battle is to get an idea of what he proposes.

He suggests a constitutional amendment that will set a ceiling on taxes and spending. State revenues are to be limited to that percentage of state personal income derived by deviding the 1973-74 tax revenues by 1973 state personal income.

The proposed ceiling anticipates growth in the state's economy by providing for annual reductions of 0.1 per cent of the maximum allowable percentage of state personal income which the state may take as tax revenues in 1974-75 and succeeding fiscal years. The 8.75 per cent of total state revenues which the state presently takes will thereby be reduced to 7.15 per cent in 1989. He also proposes an alternative constant dollar limit amount adjusted according to the Consumer Price Index in each year as a means of assuring full service.

His plan provides for emergencies by means of a special fund equal to about 4 per cent of the budget each year, and also through safety valve power of the legislature (2-3 vote of both houses with concurrence of the governor).

Referendum procedures allow a vote of the people to modify the tax limit. A three-man commission composed of the Controller, the Legislative Analyst, and the Director of Finance is empowered to set the annual estimate of the limit on revenue. The plan incorporates existing limitations on local governments, and includes a means of coordinating with federal laws and court actions.

Opposition to this proposal has already formed. The central issues are: (1) Is revenue limitation desirable? And (2) Should the extensive power of the legislature and governor to tax and spend be curtailed?

If these issues can be tried fairly in the public forum, revenue control as suggested by the governor will win. However, the risk of loss will be increased if there are side issues that would divert the public dialogue from a head-on confrontation of conflicting policies and philosophies.

Sticky problems will rise in the form of real or illusory technical objections. Legislators, for example, will be far more willing to oppose on such grounds that on the merits of the principal issues.

As mentioned above, any proposal affecting California's finance structure must, of necessity, be complicated. For this reason, it is a good thing that the governor started with with the announcement of principles, and that he and his staff are presently engaged in the tedious and difficult business of drafting actual language of a constitutional amendment. In this way, care can be used to avoid problems that could be debilitating at a later time.

Technical questions have already been voiced by Legislative Analyst A. Alan Post. Post, of course, has not yet made a full survey of the proposal, and probably will reserve his big guns until the final draft is made public. He has already raised objections, including the following:

(1) The constant dollar used to determine price changes does not easily compare with the dollars spent by government. Eighty-four per cent of the state's budget for operations is composed of salaries, wages, and costs of construction. These are volatile, rapidly rising categories of expenditures as compared with other elements that make up the "constant dollar."

(2) Post is concerned about two-track limitation, one on local government, and the other on state government. He refers to partnership programs, tax relief, and changing federal programs, and the need to switch funds between levels of government without a vote of the people.

(3) He claims that flexibility will have to be built into the constitutional formula in order to carry out the statutory commitment of the state to reimburse local government for mandated state programs and cost increases.

(4) He argues that under the amendment a large number of issues would be presented to the people, and that the ballot would be cluttered with escape hatch proposals.

We should hope that the drafters of the actual constitutional language do their job well, as the objective of limitation is highly desirable, and California could set a pattern that could be adopted by the other states. Many of the current rumblings relate to coordination of state revenue limitation with the funding and expenditure practices of the federal government and of local governments. Careful drafting can probably eliminate the weight of such objections.

Then, to the real question — limitation vs. the wild and runaway cost of government. If that issue remains clear of damaging mechanical problems, the people will win. Interestingly, in the long run, government would thereby also win, in that public confidence in government would return.

WHAT NEXT, GIRLS?

'Lib' Versus CIF's Antiquated Rule 109

Karen Haddad . . . banned by MPL

By GARRY NIVER
Times Sports Writer

Last Thursday's rejection by the Mid Peninsula Board of Managers of a proposal to allow girls to compete on the boys swim team has left the girls' athletic programs with only two avenues to follow.

The first would be for an individual girl to arm herself with a lawyer and challenge the constitutionality of California Interscholastic Federation rule 109 which specifically prohibits athletic competition between boys and girls.

Secondly, and perhaps the most logical direction to take, is for a girls' GAA teacher to get a lawyer and demand an equal part of the school athletic budget. This has been done by a teacher at Clayton Valley High School in the East Bay, and the result has been a much stronger girls' program.

But that is a move which makes all athletic directors cringe.

Thursday's refusal by the board to look at the situation didn't come as any schocking surprise to the MPL swim coaches.

"I thought it was to be expected because of the financial situation," stated San Mateo High School Coach Tom Holman. "Our principal (Dr. Warren Edwards) made a good presentation of our proposal, but it was just too big for them to look at.

"I think that it will take a little more pressure from the community," Holman noted. The Bearcat coach, like some other swim coaches, feels that there is a gross inequity of funds between the present boys' and girls' programs.

Another swim coach, who wishes to remain anonymous for obvious reasons, feels that the reason that the MPL board of managers sloughed off their proposal is because it might hinder the funding of their Quality Athletic Program.

"Which is ridiculous anyway," he said. "It (QAP) includes such items as pro-type dugouts for the baseball fields, lighting for Capuchino High School field and an Olympic-sized swimming pool."

But that program will probably never come about as Senate Bill 90 has put a limit on new expenditures by the school district and will severely restrict any new programs within the district.

Meanwhile, the coach feels that funding a complete girls' athletic program could bring on additional problems.

"Our entire hiring system would have to be re-evaluated and we would have to find out if the woman teachers are really serious about coaching girls' teams," he noted.

"I am sure that some of the teachers wouldn't want to take on the responsibility and added time, even though they were being financially compensated. These women would have to be re-located and new, dedicated young teachers brought in."

Meanwhile, another coach, John DeFelice of Crestmoor High School, has scheduled five exhibition meets for his girl swimmers. "They will swim against girls, but will continue to practice with the boys' swim team."

But De Felice is a little skeptical about the progress in striking down CIF rule 109. "No one really wants to take the initiative of instigating a lawsuit because of the time and money involved," DeFelice explained. "And the student who does test the law probably wouldn't benefit because of the time it will take to abolish the law."

The San Mateo District isn't the only one which has raised the unconstitutionality of CIF Rule 109. Over in Campolindo High School in Moraga, principal Alex Winchester tried to circumvent the CIF Statute.

"But the schools in our league wouldn't be able to compete against other schools governed by CIF rules," he sighed. "Frankly, I'm glad that it is being tested.

Beth Black . . . just a spectator.

Le Pacini

Old Age Is Catching Up

I did it again, folks: Went to the annual Mission High School Athletic Alumni banquet. Why I keep punishing myself, I don't know. All it ever does is remind me of how old and out of shape I'm becoming. I suppose I could discover the same truth by looking in a mirror, but there is no better reflection of what you have become than looking at what your old friends have become. Old and out of shape.

What started out as the Mission High School Baseball Alumni banquet almost a quarter of a century ago has now evolved, as indicated above, to a Mission High all-sports banquet, and in fact is slowly but surely evolving into an all sports, all San Francisco high school banquet. There were so many people from Balboa, Polytechnic and Commerce the other night, that I thought for once we had the potential for an inter-league rather than intramural fist fight. Only the potential, surprisingly, I've never seen more than a strong argument there.

There was, however, a good excuse for the Commerce contingent, led by ex-boxer Ray Lunny and his up-and-coming fighter-son, Ray III, and one or the other of the famous Loscutoffs, and the great right handed pitcher Rugger Ardizoia. The alumns were honoring former Mission baseball coach and organizer of the banquet for the past 19 years, Bill Mustanich, the great Santa Clara catcher who also caught Ardizoia at Commerce.

MUSTANISH was apparently the reason for a more interesting turn-out than usual, as many who hadn't made an appearance for years showed up at the bar, and even ate something later. For example, Tony Ballastrasse was there with his teen-aged son, and Reno Cheso, and Pete and Nino Spatafore with their father, and me with my father, who made his first appearance at anything having to do with Mission High since the day an English teacher gave him the boot for smoking an unfiltered Lucky Strike outside the doorway of the third floor men's room.

As usual, there were the Daly City, Pacifica, San Bruno and South San Francisco contingents. Those I remember seeing standing upright were Joe Monterosso, Gene Gaviglio, Lloyd Dickey, Bob Collins, Pete Zaaso, Jim Kazarian, Johnny Swanson, and Roy Reitz, who gave me his annual critique of this column. And then there was Ray Santiago, the first Puerto Rican native prep baseball player in San Francisco, and the last to learn English.

Ballestrasse was undoubtedly the most interesting conversationalist of the evening, as the five-foot-three block of granite regaled those at his table with tales of his fabulous American Legion pitching career (he holds the all-time record for American Legion longevity, playing from the time he was nine years old with a special compensation from Governor Earl Warren to overlook the rules since Tony was so dangerously over-powering in competition with those his own age), how he was washed up at age 14, of his garbage-packing days and how he almost sunk in quick-sand one morning in South City, and of his current adventures as a bail bondsman.

THE HIGHLIGHTER of the evening, however, came courtesy of Ron Shirley, now of Pacifica and formerly of Sacred Heart. Shirley not only had the guts to show up at a Mission alumni gathering in the face of the fact that it was his Sacred Heart teams that ended Mission's domination of San Francisco prep baseball, but also had the guts to bring along former Mission All-City catcher Rich Barry, now of Campbell.

Barry, whose local affiliation is that his un-cola truck may be seen parked in front of many Daly City coffee shops hadn't made an appearance for six years. And for good reason. His wife and five children had barred him. The last time his wife had let him loose in the Big City, he had come home sans his front teeth due to an altercation with a San Francisco curb he had been trying to negotiate while rushing to catch Carol Doda's last act at the Condor.

His wife didn't mind his seeing Carol Doda so much as she minded the EXPENSE of seeing La Doda. And new front teeth **ARE** expensive for a family man, especially annually.

I wouldn't want the reader to get the idea, however, that it was a frivilous act on Barry's part, that fateful night. It was true, unrequited love. Barry had been introduced to Miss Doda by Condor bar tender and local semi-pro baseball manager Vince Zuardo when Miss Doda was a mere waitress with her colthes on. The fact that Barry could fall in love with Carol while she was fully clothed proves his integrity, and that it is NOT true, as some of Barry's friends have claimed, that he should be credited

(See Page 20, Columns 2-3)

Prep Net Favorites Both Win

Both of the MPL title favorites in tennis this year won easily last week and the other took time off to womp on a SPAL opponent.

Burlingame downed Capuchino 6-1, Aragon beat Mills by the same 6-1 count, Crestmoor got by Hillsdale 4-3 and San Mateo beat Carlmont in a non-league match 5-2.

The Panthers had very little trouble with Cap as evidenced by the first singles match. Steve Merchant made mincemeat of his Cap opponent shutting him out. Freshman Jeff Gates also added to the rout with an easy 6-4, 6-1 win.

Aragon did beat Mills but the score was deceiving. Most all of the matches were close with four of them going to four sets. Bill Eliopoulos of Aragon took a hard fought match over John Rebstock to start the ball rolling.

The biggest match was between the Dons Charlie Evans and Bob Parent. Evans dropped the first set in a shutout, then came back to win the next set 7-5 and won a tiebreaker to take the match.

VARSITY
Crestmoor 4, Hillsdale 3
SINGLES: Benfert (C) d. Shaffer 1-6, 6-4, 6-3; Garcia (H) d. Bolger 6-2, 6-2; Pastorino (C) d. Portrait 6-4, 6-0; Shiller (C) d. Herman 6-2, 6-2; Ching (H) d. Rosekind 6-0, 6-4.
DOUBLES: Murphy-Musachio (C) d. Forsythe-Holms 6-1, 6-4; Rothaug-Tallt (H) d. Hagberg-Fossen 6-1, 6-4.

FROSH-SOPH
Crestmoor 4, Hillsdale 1

VARSITY
Burlingame 6, Capuchino 1
SINGLES: Merchant (B) d. VanZuiden 6-0, 6-0; Cody (B) d. Farkus 6-3, 6-4; Brown (B) d. Silver 6-4, 6-4; Mendelson (B) d. Halili 6-0, 6-0; Gates (B) d. Zatalar 6-4, 6-1.
DOUBLES: Alabastro-Let (B) d. Tragoustis Fieldstein 6-4, 6-4; Marshall-Golda (C) d. Davenport-Labrador 3-6, 7-6, 7-5.

FROSH-SOPH
Burlingame 3, Capuchino 2

VARSITY
Aragon 6, Mills 1
SINGLES: Eliopoulos (A) d. Rebstock 6-4, 4-6, 6-2; Callaghan (A) d. Rodli 6-3, 6-1; Shaw (A) d. Budor 6-0, 6-1; Evans (A) d. Parent 0-6, 7-5, 7-6; Nixon (A) d. Mackenzie 6-1, 6-4.
DOUBLES: Jones-Best (A) d. Moser-Ing 6-1, 7-5; Shinoni-Crater (M) d. Farbstein-Gradinger 4-6, 6-4, 6-4.

FROSH-SOPH
Mills 5, Aragon 0

Hendley on Same Track

South San Francisco High's Terry Hendley is a gentleman who doesn't like to spoil his image.

An All-County pitcher last year as a junior, Hendly appears to be on the same track this season, as evidenced by Friday's 6-1, and Burlingame nipped Serra, 2-1, in eight innings.

Hendley, a right-hander, wasn't overpowering, but still highly effective. SSF's defense didn't have a tough chance the entire game. Two Warrior errors led to an unearned run in the seventh, but the issue had already been settled.

After South City had scored an unearned run in the fifth, the Warriors put things away with a five-run sixth. Rob Goldstein followed a walk, an error, and a run scoring error with a double to drive in two.

Al Dunn's groundout later planted Goldstein, and Rick Casarez's double (only SSF's second hit of the game) drove in the last run of the frame after still another of eight Hillsdale errors.

Carlmont, winner of three straight to open the season, spotted SH two runs in the first, but dominated play after that. Three runs in the fourth wiped out a 2-1 deficit.

Walks to Steve Wallace, Harry Therkelsen, and a single by Matt Bench loaded the bases. Bruce Herron drove in one run with a single, Mark Green was hit by a pitch to score another, and Bob Peek's RBI fielder's choice finished the rally.

Wallace singled to lead off the fifth and came in when Therkelsen's double was bobbled in right field. Therkelsen eventually checked in on Green's bases loaded sacrifice fly.

Steve Bazzani's fourth inning single plated Serra's only run. John Caselli had led off the inning with the second of his three hits and moved up on a walk to Joe Berriatua.

Burlingame got the equalizer in the sixth on walks to Paul Kolesnikow and Brian Buckley, sandwiched around two balks — the second of which scored Kolesnikow.

Kolesnikow led off his eighth with a walk, and went to third when the Padres made a throwing error trying to catch Kolesnikow in a run down.

Serra walked the next two batters intentionally to load the bases (setting up a force anywhere) but Tom Frederico's bounder at third was mishandled to let in the winning run.

Our popular 4 ply polyester cord.

The small price makes it a very big buy.

Special 4 for $79

plus 1.81 fed. tax each. B78-13 (650-13) blackwall tubeless.

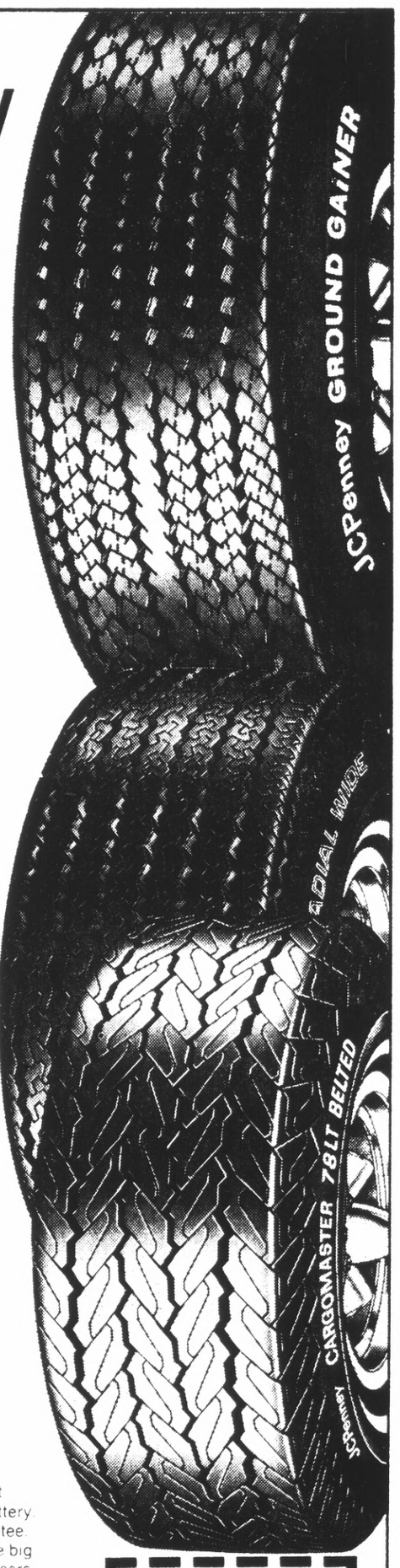

Ground Gainer. 4 plies of polyester cord. In the wide-profile 78 series. No trade-in required.

All other blackwall sizes, 4 for $85

Whitewalls only 2.50 more per tire.

45.90 plus 2.70 fed. tax ER70-14 whitewall tubeless

Survivor radial tire. For standard and big cars. 4 belts of rayon on a rayon cord body. In the low, wide profile 70 series. You get classic styling and radial performance. No trade-in required.

Whitewall tubeless

Tire size FR70-14	**Price 47.90**	**Plus fed. tax** 2.88
Tire size GR70-14	**Price 49.85**	**Plus fed. tax** 3.06
Tire size GR70-15	**Price 49.90**	**Plus fed. tax** 3.08
Tire size HR70-15	**Price 53.30**	**Plus fed. tax** 3.33
Tire size LR70-15	**Price 59.00**	**Plus fed. tax** 3.70

Other sizes available at our low prices.

37.02 plus 3.26 fed. tax. Blackwall tube type tire G78-15.6

Cargomaster 78LT belted small truck tire. No trade-in required.

Tire size G78-15.6	**Price 37.02**	**Plus fed. tax** 3.26
Tire size H78-15.6	**Price 43.05**	**Plus fed. tax** 3.54
Tire size L78-16.8	**Price 47.75**	**Plus fed. tax** 4.13

Other sizes available at our low prices.
Whitewalls only $3. more per tire.

31.95

Survivor 60 — our most powerful automobile battery. Just look at our guarantee. This is the one for those big engine air conditioned cars. Corrosion-resistant polypropylene case. Available in group sizes 24, 24F, 22F, 27 and 27F to fit most American cars.

PENNEY'S BATTERY GUARANTEE

Should any Penney Powerguard Battery fail (not merely discharge) within the designated Replacement Period, return it to Penney's and it will be replaced at no extra charge. After the Replacement Period but prior to the expiration date of the guarantee, J.C. Penney Company will replace the Battery charging only for the period of ownership, based on the current price at the time of return, pro rated over the stated guarantee months.

Entire guarantee period	No extra charge replacement period
5 years	2 years

Get a great buy now, pay later. Use your JCPenney charge.

Only 49.88*

Penneys brake service. Not just a reline . . . but a complete brake overhaul by our expert servicemen. Price includes parts and labor (brake drums).

*Most cars.

JCPenney
auto center
We know what you're looking for.

Charge it at this Penney store: SAN BRUNO, Tanforan Park. Open Monday thru Friday 'til 9:00 p.m. Saturday 9:30 'til 5:30. Sunday 11 to 5 p.m.

LEASE YOUR CHEVROLET FROM #1 IN NORTHERN CALIFORNIA!

• NO DOWN PAYMENT
(Only 1 month rent plus license)
• FULL FACTORY EQUIPMENT

'73 CARS & TRUCKS ALL MAKES and MODELS From 47.88 plus tax
Example '73 VEGA 36 months

FairWay LEASING

CALL ROSS "I.W." HARPER Lease Manager 589-8850
FIRST and SAN BRUNO AVE. • SAN BRUNO

WES Liquors 3 STORES

SAN MATEO — 2 LOCATIONS
29TH AVE. AND EL CAMINO
20TH AVE. AND EL CAMINO NEXT TO QFI
SAN BRUNO: Skycrest Shopping Center

"TOP O' THE MARNIN'/"

HALF GALLONS

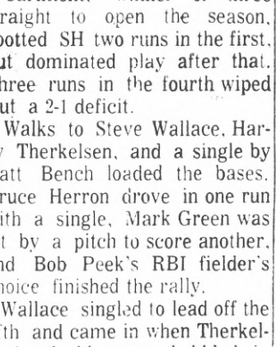

SAVE YOU MONEY . . .
WES
86 proof, 6 years old
STRAIGHT KENTUCKY BOURBON
8.50
HALF GALLON A BUY!

HALF GALLON Jim Beam 86° 11.99
HALF GALLON Old Crow 86° 11.99

TRACK POWER BALANCED

Crestmoor Wins Relays

Mid-Peninsula track teams were fit to be tied — three ways — on Friday before a scoring check declared Crestmoor High the winner of the annual MPL Relays.

Crestmoor scored 73 (before the check it had been 67), Mills 67, Hillsdale 67, Capuchino 53, San Mateo 51 and Burlingame 33.

The relays are a rough indicator of strength at best — you need six half-milers but no two-milers, for instance—however MPL coaches felt the results justified their earlier suspicion that this is the best-balanced aggregation in a long time.

The Falcons, in the earlier score figuring, had lost 14 points through disqualifications. One, in the high hurdle relay, scotched a good effort by Bill Wevers.

Wevers, undaunted, caught San Mateo's Clyde Lamont at the end of the MPL's first-ever running of the 330 intermediate hurdles race, and started a new page in the record books with a 42.5 clocking. The hurdlers did far better than expected in the 330, which took the place of the 180 (which one coach called "useless," and other uncomplimentary things).

Three favorites in individual events came through without disappointing anyone. Mills' high jumper Bill Giavia, only a junior, won easily at 6-0 (he has jumped 6-4 before).

Crestmoor triple jumper Fred Geipel set a meet record at 44-11, which was just where he was headed last year when he was injured before the MPL Finals.

Ryon Paton of San Mateo, who's gotten an early start on good marks in the pole vault, was all alone at 13-0.

San Mateo's frosh-soph, full of budding talent, won its division by a mile, but there were some good performances from non-Bearcats, like Mills' Clay Bullwinkle.

Bullwinkle helped Mills set a record in the high hurdle relay, and he finished the day with a 42-7¾ triple jump, breaking a two-year-old record. San Mateo's 440 relay team set a frosh-soph record with a 46.0 time, and coaches expect improvement.

Hillsdale Nips Serra In Booster Club Tilt

The San Carlos Booster Baseball Tourney is making progress—slowly but surely.

After a week of rain delays, second round action was finally completed over the weekend, although one game was still washed out late Saturday afternoon.

In Saturday morning games, Hillsdale got by Serra, 2-1, and San Carlos clipped Sacred Heart, 4-1, at Burton Park.

Serra came back in the afternoon to shutout Sacred Heart, 6-0, in a shortened game, while Hillsdale was raintd out after taking a 5-0 lead over Carlmont.

In other games, Burlingame split a pair of non-league bouts with NPL teams at Washington Park. The Panthers lost to Oceana, 5-3, but shoutout Half Moon Bay, 5-0, in the second game.

The Knights managed just three hits off two Padre pitchers, but two came in a two-run third that stood up for the win.

Dave Perez singled, stole second, and went to third on a groundout. When Serra relayed an infield bounder by Al Gorang to the plate, Perez slid around the tag. Gorang stole second, and scored on Rich Barkle's single.

Kevin McWhirter went the distance for Hillsdale, scattering seven hits. After giving up an unearned run in the fifth, McWhirter pitched his way out of a jam in the seventh that had the tying run at second and nobody out.

While Pat Tuohig and Shane Fauzier held Sacred Heart to one run and two hits, a three-run Don fifth broke a 1-1 tie and the Irish' backs.

Russ Volk's grounder with runners at first and second and two outs was turned into a two-base error, scoring one run. Duane Jones, currently one of the hottest sticks around, drove in two more with a following single.

Serra picked up its first win of the season later, as Sacred Heart finished tourney competition at 1-3. Mike Martinelli and reliever Jeff Morton held the Irish to just one hit in combining for the shutout.

The Padres put on the clincher with a four-run sixth. John Caselli, Reid Gotthardt, and Mike Busse all drew walks with the bases loaded, and Joe Berriatua's fielder's choice plated another. A heavy mist cancelled the rest of the game with Serra still batting in the sixth.

Scott Scharlan's three-run first inning homer went for naught against Carlmont, as the Knights fell one out short in the top of the fourth of a regulation win.

Gene Batter's two run double highlighted a four-run Panther fourth that was enough to sink HMB. Tom Frederico pitched well for Burlingame, and received encouraging relief help from Erol Akchurin (coming off a serious injury sustained during basketball season).

Le Pacini

Old Age Is Catching Up

(Continued From Page 9)

with her eventual success because of a remark he made to her about how she could improve her appearance. As Barry himself confesses, "I was so awed all I could say to her was a suave, 'Hi, there,' "

AT ANY RATE, Barry was voted by his table for the Comeback Performance of the Year. Not only did he handle with aplomb the temptations of a cocktail waitress in a blue sweater — all he said to her was, very seductively, "Creme de menta with soda, please" — but he shared with those at this table a quart of booze he won in a raffle at the dinner.

When yours truly left at just past midnight, Barry was brandishing his empty bottle (emptied primarily by his comrades, to be fair to Barry) and declaring, "I shall return."

I hope that someone explained to him that before he could return, he'd have to leave.

Don Spikes Beat Serra

Aragon High's track team downed Serra on Friday, 75-61, while the rest of the Mid-Peninsula League was involved in the MPL Relays.

The Dons' standoff-ishness apparently didn't hurt much.

The one outstanding mark came from a determined Padre senior, Greg Tully.

Tully has practiced diligently with his discus, rain or shine (one time he actually lost the discus in the mud and an army of rakesmen had to be called in). The practice is paying off.

His winning toss yesterday was 158-7, and coach Rick Fambrini says Tully's going to get better.

Aragon 75, Serra 61

440 relay — Serra 47.2, Aragon 47.6. **120 HH** — **Reaves (a) 15.9, Allazetta (a) 18.3** Mullins (A) 18.3 **LJ** — Banks (S) 21-5¾, McVeigh (S) 17-9½, Degueros (A) 16-8½. **880** — Baker (S) 2:10.1, Brown (A) 2:10.5, Gardner (A) 2:13.4. **100** — Chorpening (A) 10.6, Price (S) 10.8, Schon (S) 11.0. **HJ** — (tie) Banks (S) and Allazetta (A) 5-8, Goldberg (S) 5-6.

440 — Popin (A) 54.4, Matisi (A) 54.9, Fitz (A) 55.0. **Two mile** — Moroney (A) 10:24.2, Miller (S) 10:40.6, Dewes (A) 11:25.6. **180 LH (turn)** — Reaves (A) 22.2, Meyersieck (S) 22.7, Mullin (A) 24.3. **220** — Chorpening (A) 23.7, Price (S) 23.7, Popin (A) 24.0. **SP** — Popin (A) 48-6, Marcelle (A) 45-7½, Matisi (A) 45-1½. **Mile** — Palladino (S) 4:49.3, Gardner (A) 4:58.4, Lamont (S) 5:15.

Mile relay — Aragon, 3:48.6. **Discus** — Tully (S) 158-7 (school record), Fitts (S) 133-11½, Tanner (A) 128-2½. **Pole vault** — Meyersieck (S), 12-0, Quilhun (S) 11-0, Lanthier (S) 10-0. **TJ** — McVeigh (S) 37-4, Gardner (A) 36-8, Mullin (A) 35-7.

FROSH-SOPH
Aragon 84, Serra 51

Serramonte Golf Winner

South San Francisco High came out on the short end of a 232-234 golf match with neighbor Serramonte last week on the Lake Merced links.

Mark Hillsinger was once again the low man shooting a 42 on the front nine.

VARSITY
Serramonte 232, South City 234 At Lake Merced Golf and County Club. Medalist—Hillsinger (SSF), 42—9 holes.

Southwood Defeats Parkside

Last week Southwood's seventh grade basketball team beat the Southern Division champion of the North Peninsula Intermediate League, Parkside of San Bruno, 46 to 41.

This marks the first time a Southwood team has won the N.P.I.L. championship. Other Southwood teams have won the Northern Division of the N.P.I.L., but never both ends (North and South).

Southwood's overall record for the season was 15-4. Southwood's league record was a perfect 12-0. They won the Northern division of the N.P.I.L. with a perfect 10-0 record and then won two playoffs to garner themselves the league championship.

Coach Sinclair said the seventh grade basketball team is probably the best balanced team to come to Southwood, that their only forseeable problem could be a lack of size.

Besides winning the championship of the N.P.I.L., the team set many school records. Jerry Selvitella set two individual records: most points scored in a game, 32; most rebounds in a game, 29. The team itself set a record for most points scored in a season, 888. The littlest of savages averaged 47 points and 48 rebounds per game.

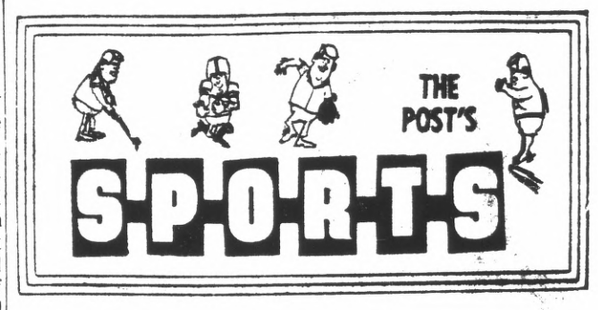

All Stars, Bruins Win in D.C.

DALY CITY HIGH SCHOOL LEAGUE ACTION

Two exciting games at the Jefferson High gym highlighted Daly City High School Recreation League play last Monday as the All Stars surged past the Wildcats, 53-47 and the Bruins won a squeaker over the Wild Bunch 35-33.

The All Stars, led by Andre Wilder's 20 points, dominated play in the first half, but had to stave off a last quarter rally by the Wildcats as the "Cats" drew to within 3 points in the closing minutes. Rich Sweeney and Julius Yap paced the Wildcats with 13 and 12.

The Bruins and the Wildbunch were tied at 31-31 with 30 secondsto play. After freezing the ball for 25 seconds, Dan Zamudio gallantly drove the lane to sink the winning bucket with only a second remaining. Greg Chestra led the Bruins' attack with 10 and was tied by Dennis McCarthy of the "Bunch" for game-high.

In action at the War Memorial Community Center, Brian Dorn topped all scorers with 28 as the Gunners rambled to a 63-34 win over Numero Uno. Terry Mahoney poured in 20 for "Uno" in his best effort of the season.

OLM remained undefeated as they dominated the Grabbers 45-21. In a balanced scoring attack, John Glischinski paced OLM with 12 while Davis of the Grabbers also tossed in 12.

The Snuffin' Hackers fulfilled their contract on the Godfathers as Doug Sheehan's 14 led them to a 47-35 win. Mike Simon tossed in 13 for the Godfathers.

LEAGUE STANDINGS

Our Lady of Mercy	3	0
Gunners	3	0
Wild Bunch	3	1
Nunero Uno	3	1
All Stars	2	1
Snuffin' Hackers	2	2
Bruins	2	2
Indians	1	2
Wildcats	1	2
Godfathers	0	4
Grabbers	0	4

IMPORTANT NOTICE TO TIRE BUYERS—

WHY PAY MORE?

WHEN YOU CAN BUY QUALITY TIRES FOR LESS!

QUALITY — You can't buy better—We purchase directly from many of the world's largest and finest tire companies in rail-car lots. All of our tires are fresh, latest design, first quality tires. There are no industry wide standards, but we are tire experts and we will honestly tell you just what quality you are purchasing.

PRICE — We guarantee our price is the lowest in our area—tire for tire and brand for brand. If it isn't and you could have purchased the tire elsewhere for less within 30 days we'll refund the difference at once and in cash. We buy big .... have low overhead and all in large volume .... that's our secret for giving you low prices and high quality every day.

SELECTION — We always stock at least 10,000 new tires. Tires from famous manufacturers you know and trust. Not just one brand but many in every style, type and construction you can imagine. We have one of the largest varieties of famous tires available anywhere and all at the lowest possible prices. Honestly, doesn't it make sense to buy tires where you can select from a great many brands side by side?

JUST COMPARE OUR DEAL FOR QUALITY, PRICE, SELECTION AND GUARANTEE, THAT'S ALL WE ASK — THEN YOU BE THE JUDGE! AND REMEMBER . . . IT'S WHAT YOU GET FOR THE LOWER PRICE THAT REALLY COUNTS!! EXPERT INSTALLATION AVAILABLE $1.50 EACH!

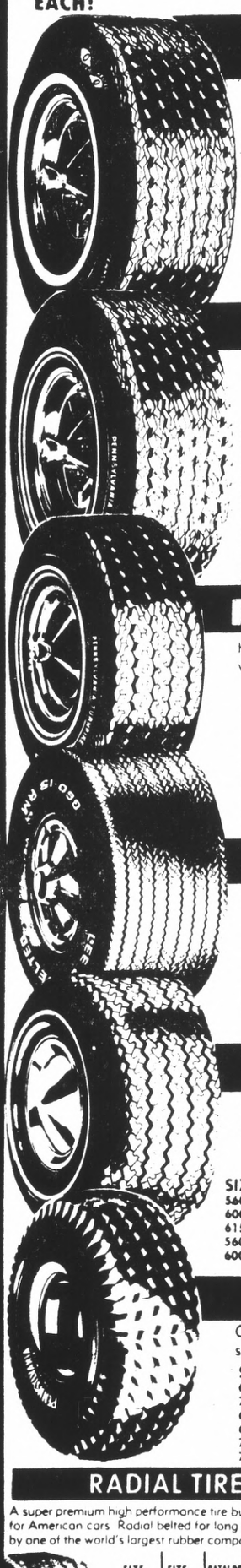

STEEL BELTED TIRES

This is one of the very best tires we sell . . . honestly compare it at twice the price! Brass coated STEEL BELTS provide unexcelled stability and safety . . . improve braking and impact resistance. Gleaming whitewalls.

SIZE	SALE PRICE	F.E.T.
E78/14	23.09	2.32
F78/14	24.74	2.39
G78/14	25.59	2.55
H78/14	26.86	2.73
G78/15	25.22	2.53
H78/15	26.45	2.74
L78/15	29.36	3.06

23.09 E78/14 WHITE plus 2.32 FET

UP TO $6 PER TIRE OFF our regular low warehouse price!

FIBERGLASS BELTED TIRES

These are the world famous Pennsylvania Premium belted Top Cat Profile "78" . . . hand crafted with twin fiberglass belts and polyester cord plies for a smooth safe ride. Tubeless and gleaming whitewalls, of course!

SIZE	SALE PRICE	F.E.T.
C78/13	18.64	1.90
E78/14	18.86	2.34
F78/14	19.70	2.52
G78/14	21.11	2.69
H78/14	23.07	2.93
G78/15	21.11	2.78
H78/15	23.03	3.01
L78/15	25.72	3.28

18.64 C78 13 WHITE Plus 1.90 FET

Don't be deceived by such trade terms as "Polyglass" . . . there are no finer tires in our line!

POLYESTER & NYLON WHITEWALLS

Here are two of our best selling tires at unbelievable low prices . . . every one fully guaranteed and whitewall. Save up to 40%

NYLON CORD

SIZE	SALE PRICE	F.E.T.
650/13	13.99	1.76
700/13	14.55	1.95
735/14	14.58	2.01
775/14	15.70	2.16
825/14-15	16.26	2.37
855/14-15	17.09	2.54
900/15	18.44	2.89

POLYESTER CORD

SIZE	SALE PRICE	F.E.T.
A78/13	14.11	1.86
B78/13	15.13	1.81
C78/13	15.94	1.95
E78/14	16.58	2.24
F78/14-15	17.25	2.39
G78/14-15	18.21	2.56
H78/14	19.20	2.75
L78/15	21.53	3.16

WIDE 70 & 60 SERIES TIRES

We believe we have the largest selection of wide sport tires in Northern California . . . Choose from raised white letter or whitewall . . . 4 ply Polyester cord or glass belts

70 SERIES

SIZE	SALE PRICE	F.E.T.
E70/14	19.30	2.51
F70/14-15	21.35	2.64
G70/14-15	22.70	2.84
H70/14-15	23.49	3.11

Choose from LEE GT, MICKEY THOMPSON or PENNSYLVANIA!

60 SERIES

SIZE	SALE PRICE	F.E.T.
B60/13	21.62	2.16
F60/14-15	26.20	2.75
G60/14-15	27.77	3.18
J60/14-15	29.86	3.57
L60/15	30.99	3.92

SPORT & COMPACT TIRES

Two complete lines of fine quality tires for sport and import cars . . . every one in gleaming whitewall!

EUROPA

SIZE	SALE PRICE	F.E.T.
560/12	12.58	1.19
600/12	12.92	1.30
615/13	13.05	1.51
560/15	14.03	1.59
600/15	15.34	1.77

L.T.R.

SIZE	SALE PRICE	F.E.T.
550/12	12.70	1.35
600/12	14.86	1.50
560/13	15.81	1.73
600/13	15.01	1.61
560/14	15.47	1.53
600/15	16.95	1.89

DUNLOP

FULL 4-PLY NYLON CORD

12.95 560/15 Tubeless

4 FOR $52 Plus F.E.T.

PICKUP & CAMPER TIRES

Over 2,500 pickup and camper tires in all sizes and types. Tubed and tubeless . . . buy now and really save big.

SIZE/PLY	SALE PRICE	F.E.T.
670/15-16	16.10	2.40
700/15-6	18.79	2.85
600/16-6	16.10	2.39
650/16-6	19.34	2.61
700/16-6	20.97	3.00
750/16	28.97	3.68

SIZE/PLY	SALE PRICE	F.E.T.
700/13-6	19.61	2.32
700/14-6	19.80	2.47
717.5-6	25.19	3.28
817.5-8	31.14	4.01
800/16.5-6	27.95	3.62
10-16.5-6	35.82	4.78
12-16.5-8	43.91	5.61

RADIAL TIRES

A super premium high performance tire built in America for American cars. Radial belted for long safe life. Mfg by one of the world's largest rubber companies

SIZE	FITS	CATALOG	YOUR COST	F.E.T.
BR78/13	700/13	C4937	26.51	1.95
ER78/14	735/14	C4935	27.17	2.47
FR78/14	775/14	C4938	28.76	2.61
GR78/14	825/14	C4939	30.75	2.80
HR78/14	855/14	C4940	32.90	3.10
GR78/15	825/15	C4931	31.50	2.85
HR78/15	855/15	C4932	33.72	3.21
LR78/15	915/15	C4936	37.92	3.51

GUARANTEED 45,000 MILES

GUARANTEED 45,000 MILES

Traction tires, belted and larger sizes at equally low prices!!

SHOCK ABSORBERS

Standard Shocks	4.15
Lifetime Shocks	6.71
Overload Shocks	11.65
Air Shocks	16.62

MAG WHEELS

SIZE	SALE PRICE
13/7	19.02
14/7	19.61
15/8	27.48

Other Sizes Available!

RECAP TIRES

Every one of our premium recaps on sale now! All sizes in black and white tubeless.

8.37 plus 52c F.E.T.

WHY PAY MORE?

WE HAVE SOLD OVER 6 MILLION DOLLARS WORTH OF TIRES — THERE MUST BE A GOOD REASON. In the Long Run It's what You Get For The Lower Price That Really Counts — From Us It Is Quality & Value!

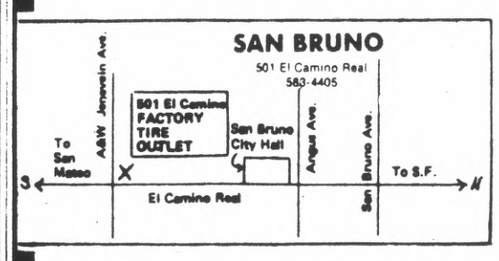

NEED CREDIT? Use any valid credit card for immediate credit on money down and months to pay. We also accept BankAmericard, Master Charge and cash.

Read Our Guarantee—It Makes Sense!

Tread Lifetime Guarantee — Guaranteed against all failures of the tire resulting from defects in material or workmanship, for the life of the original tread. WHAT TRIPLE "S" WILL DO: In exchange for the tire, replace it, charging only the proportion of the current price that represents tread used.

Tread Wear Out and Road Hazard Guarantee: In case of road hazard or tread wear out claims, at TRIPLE "S" option, in exchange for the tire replace it, or give you a refund, charging in either case only that factor (listed in chart for size and tread of tire) multiplied by number of 1000 miles (or portion thereof) for each 1000 miles driven.

FACTORY TIRE OUTLET

501 EL CAMINO REAL, SAN BRUNO

583-4405 OPEN Monday-Friday 9-7, Saturday 9-5

Buy "2" and SAVE

2 for $7

5 years old
86 proof

This is a very select bottling of choice, 5-year-old straight bourbon whiskey. You'll like its superb quality and full, rich flavor.

reg. 3.99 fifth

Ernies

PACIFICA ★ Fairmont Shopping Center

BURLINGAME ★ 1304 Burlingame Ave.

MILLBRAE ★ 209 El Camino

SAN CARLOS ★ 1265 San Carlos Ave.

LINDA MAR ★ Linda Mar Shopping Center

HALF MOON BAY ★ 146 San Mateo Rd.

SAN MATEO ★ Hillsdale (Farmer's Market) 43 Fourth Ave. (Downtown)

REDWOOD CITY ★ 396 Woodside Plaza

Over 60 Ernies Liquors in Northern California.

Your BANKAMERICARD welcome here

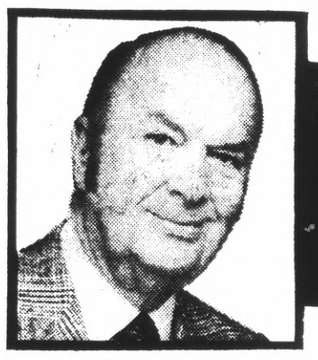

BRIGHT LIGHTS BY LLOYD JOHNSON

Adrian Stickney Member 'Restaurant Hall Of Fame'

Owner **Adrian "Red" Stickney** of the **Shirt Tail,** is a proud member of Hospitality Magazine's "American Restaurant Hall of Fame." Stickney's other restaurants, named after him, stretch from Redwood City to San Jose. He was cited for high standards of professionalism in the restaurant industry. He is one of the Peninsula's largest restaurant employers, with over 300 employees . . . Every diner has a bird's eye view at **The Fisherman** in Burlingame. Tables are arranged on rising terraces so you can ogle marine views of the shimmering Bay, scudding boats and soaring gulls. This while you chomp on Sicilian versions of Calamari, Crab Legs and Grenadine of Tenderloin of Beef ala Joe Namath . . . Meet the personable, new assistant manager at **Stuart Anderson's Black Angus** in San Mateo, **Dave McQuery.** He hails from Wyoming and the Grand Teton Lodge Company at Jackson Hole. Although he likes the "Big Sky" country and the resort beauty, he prefers San Mateo, thank you, because the average winter temperature back there is 10 degrees.

Dinner Service Only At Scotty Campbell's

The menu at **Scotty Campbell's** assures a pleasurable meal, and is studded with choice and prime top sirloins, filet mignons, New Yorks and hearty cuts of prime ribs. It's a dinner-only service, with the entree determining the dinner's cost. Getting the meal off to a savory start is a tossed salad of crisp lettuce, with a choice of dressing, plus oven-hot, garlic French bread. The booths and tables in the main dining room are cozily arranged, and smaller adjoining rooms are equally inviting. Adding to the comfort are burning logs in the fireplace . . . **Frank and Fannie Torres,** operators of **Torres Beach restaurant** in Montara (that's just south of Devil's Slide on Coast Highway One), suggest you try one of their South American specialties of the house. They attract diners from all over the state of California. . . . **David A. Blackburn,** western regional manager of executive accounts for Motorola, hosted an executive dinner meeting in the elegant Wellington Room of **Phil Lehr's Steakery,** in downtown San Francisco . . . **Enrico Romano** is the super-efficient gent who owns and operates **Romano's Italian restaurant,** Rockaway Beach, Pacifica. This specialist in the preparation of pizzas has a reputation that extends far and wide. You haven't eaten a pizza until you've had one of Romano's.

Vince's Sunday Special Chicken And Polenta

The many specialties at **Vince's Italian and Seafood** restaurant are listed under separate headings: appetizers, seafood cocktails, soups, salads, pastes, fresh fish (broiled, grilled), casserole dishes, shell fish, sandwiches, eggs and omelettes, steaks, lobster, Italian selections, and side orders and desserts. The Roast Chicken and Polenta special on Sunday is as enticing as the zestful Corned Beef and Cabbage featured on Thursdays. In the cocktail lounge, which is well-tended and attended, you can indulge in your favorite libation while relaxing in its casual atmosphere . . . **Tony Austin and Company** echoes a vestige of the Big Band sound in the Terrace Lounge at **Cal-Neva Lodge,** North Lake Tahoe. The group features smooth vocal solos, excellent impressions and lively banjo medleys . . . Sing-a-long is back in the happy Piccadilly Bar of the **Hotel St. Francis.** Singer-pianist **Kelly Rand** is at the grand from 9 p.m., Tuesdays through Saturdays. In The Penthouse, a spectacular setting for sunset cocktail dancing 32 stories high in the sky, features the lively strains of **Susan and Steve,** from 5 p.m. **Carmen, Plus Three** create their own tempo nightly from 9 p.m., Tuesdays through Saturdays.

Le Bistro Rouge Preems Intimate Banquet Room

Something new has been added to the fasnionable **Le Bistro Rouge** on Twenty-fifth Avenue — and it's a splendid new banquet room which will accommodate special parties of small numbers. Party planners can be assured that Owner **Dimitrios Fanopoulos** will personally see to the menu arrangements and its preparation. This outstanding San Mateo dinner house is also now open for lunch Tuesdays through Fridays, with entrees beginning at $2.25 (includes a choice of soup or salad and coffee). For dessert, try their tempting walnut cake — it's made right in the Le Bistro kitchen . . . A great place to go for cocktails, luncheon or dinner is San Francisco's **Iron Horse restaurant,** located in Maiden Lane, just off Kearny. It's also ideal for sales meetings, office parties, wedding receptions, etc. **Sam Marconi** will be happy to make any special arrangements for your group in their banquet facilities. There are many specialties of the house to delight diners at this exclusive spot which is a major tourist attraction . . . Strawberry fanciers: It's time for them at **L'Auberge** in Artherton. During the strawberry season, the elegant French restaurant takes full advantage of them with fresh Strawberry Souffle. Another delightful treat is Fresh Strawberry Flambee served with a benediction of fine, exotic liqueurs.

Better To Be Looked Over Than Overlooked

Organist **Margie Brandon** has the uncanny ability to mesmerize the organ buffs who surround her at **Big Nick's Paddock** in San Francisco. One observant patron who noticed that everyone had their eyes glued on Margie as she performed, asked the vivacious little lass if she felt uncomfortable. "No," replied Margie, "it's much better to be looked over than overlooked." I'll drink to that! . . . **Our Father's Sons** continues to draw record crowds at **The Band Stand** on weekends. In fact, business is so good at this Redwood City bistro that the band has been signed for an indefinite engagement. The group also entertains during the club's after-hours shows. . . . With Spring practically here, **Chef John** at **Bruno's in the Mission** is keeping close tabs on the menu. Different seasons call for different dishes and, at this, John is a master. You will find a wonderful variety of menu choices blending in with what Spring dishes naturally call for—all prepared under the watchful eye of Chef John. One visit tells the story . . . A specialty served only on Friday, Saturday, Sunday and Holidays at **the House of Troy** in San Carlos is Roast Prime Rib Au Jus, from aged, choice beef, roasted slowly and full of flavor. Open for both luncheon and dinner, seven days a week. Be sure to try their Filet Mignon dinner.

America's Finest and Most Elegant Steak House!
© 1955 by Phil Lehr
Phil Lehr's ORIGINAL PAY-BY-OUNCE Steakery
Carriage Entrance from Taylor & Ellis Parking Lot
DAILY 5-12 • SUN. 4-11
Phone 673-6800

Shirt Tail RESTAURANT
DINE WITH US
in a relaxed atmosphere
Complete dinners include Dessert
LUNCH MON. THRU SAT.
DINNER. COCKTAILS. 7 DAYS
ENTERTAINMENT Tues.-Sat.
reservations 321-0310
2515 El Camino • Palo Alto

ITALIAN SEAFOOD
THE FISHERMAN
Lunch • Dinner • 7 Days
DANCING
TONY MASTERS TRIO
MUSIC 7 NITES
Banquets to 150
1492 Old Bayshore
Burlingame • 697-1490

Kerr's house of pancakes
Much more than pancakes at our house:
★ STEAKS ★ CHICKEN ★
★ OMELETTES ★
★ SEAFOOD ★ BURGERS ★
★ SALADS ★
Breakfast ★ Lunch ★ Dinner
★ OPEN 24 HRS. ★
★ COCKTAIL LOUNGE ★
Exc. Menlo Park
MENLO PARK
[illegible]
MOUNTAIN VIEW
[illegible]
MILLBRAE
El Camino & Millbrae Ave.
VACAVILLE
Hwy. 80, Monte Vista Exit

FAMILY DINING
★ FAMILY PRICES ★
9 GREAT PLACES TO EAT
• HOFS BRAU
• DONUT WORLD
• HAMBURGER INN
• HAPPY ORANGE
• RED CARPET Hot Dog and Pizza
• STEAKS and CHICKEN UNIQUE
• SWENSEN Ice Cream Shopper
• AMIGO MIKE'S MEXICAN
• KING WONG CHINESE
VALUABLE COUPON
THIS COUPON MUST BE TURNED IN AT THE TIME OF PURCHASE
Limit one coupon per customer
GOOD FOR 50¢
VALID 4 p.m. to Closing —
Offer Expires April 15, 1973
(On Any Purchase Over $1.50 at any Garden Restaurant)
BRING THE KIDS
WE HAVE
SEATING FOR 500
TANFORAN PARK
Garden Restaurants
Tanforan Shopping Center
SAN BRUNO
OPEN 7 DAYS
11-8:30 Mon., Thur.
Friday — 11-9
Saturday — 11-6
Sun. — 12-5:30

Vince's
ITALIAN and SEAFOOD RESTAURANT
COCKTAIL LOUNGE
Daily 11 a.m. 11 p.m. • Sun. Noon to 11 p.m.
FRI. and SAT. 11 a.m. to 12 Midnite
Hors d'oeuvres Served 5:30 p.m. to 8:30 p.m. Nightly
For Fresh Seafood to Prepare at Home Visit Our Fish Depot Next Door
341-1480
16TH and EL CAMINO, SAN MATEO

WHISKEY HILL
LIVE MUSIC AND DANCING 7 Nights a Week
BISHOP
WEDNESDAYS THRU SUNDAYS
OBLIVION
With Mike Stewart
Mondays and Tuesdays
1425 Burlingame Ave., Burlingame • 343-7170

GORDON RESTAURANT
UNDER NEW MANAGEMENT
137 East 3rd Ave., San Mateo — 348-9559
OPEN 7 Days a Week — 11 a.m. to 9 p.m.
Chinese & AMERICAN FOOD
LUNCHEON — DINNER — BANQUETS
VALUABLE COUPON
MARCH 1973 SPECIAL ONLY
Purchase 2 Dinners — The Third Dinner is FREE with this coupon
(Monday thru Thursday ONLY)
GORDON RESTAURANT
ALSO FOOD TO GO

Salute's
Remember Larry Geraldi's hors d'oeuvres at the Domino Club? Now they're at the peninsula's most unique restaurant.
Continental dinners from 3.75.
Inez Jones Trio.
Dancing every day.
1600 Old Bayshore Hwy
On Burlingame's Bayfront

Lavish Revues Nightly
Worlds Greatest FEMALE Impersonators
Join us in an Evening of Fun and Entertainment
SHOWS NITELY 9 TO 2 A.M.
Finocchio's
506 BROADWAY • 982-9388
SAN FRANCISCO

Romano's
ROCKAWAY BEACH
PACIFICA
359-0528

Scotty Campbell's
Place for Steak and Prime Rib
in addition to our regular menu
DINNER 5:00 p.m.
COCKTAILS 4:30 p.m.
Open Seven Nights
2907 El Camino . . . Redwood City
FOR RESERVATIONS, 369-3773

TWO GREAT RESTAURANTS
ON THE SHORES OF THE BEAUTIFUL PACIFIC AT PACIFICA
NICKS
• Steak & Seafood Specialties
• DINING
• DANCING
• COCKTAILS
• PRIVATE PARTIES
OPEN 7 Days a Week
10 a.m. to 2 a.m.
359-3900
STEVE ROMANO COMBO
Wednesdays thru Sundays
MOONRAKER
The West's Most Nautical Restaurant with illuminated Oceanside Dining
• CONTINENTAL CUISINE
• COCKTAILS
Open Tues. Wed. & Thurs. 4 p.m. to Midnight
Fri. & Sat. 4 p.m. to 2 a.m.
Sun. 2 p.m. to Midnight
359-0303
DON KELLY at the ORGAN Wednesdays thru Sundays
Your Hosts: Nick and Lorraine Gust
On the Shores of the Pacific at Rockaway Beach, Pacifica

Serving Lunch & Dinner Tues. thru Sat.
DAVEY'S LOCKER
Seafoods
Salads
Sausages
Sandwiches
COCKTAILS
344-1764
201 Second Ave., San Mateo

St. Patrick's Day Party For Whiskey Hill Patrons

Pete Brallier and his **Whiskey Hill** gang have planned a gigantic St. Patrick's Day celebration for next Tuesday night, and you're all invited. The festive gathering is certain to be one of the club's usual smash parties. Besides the live music of **Oblivion,** a free buffet dinner will also be an enticement . . . Award-winning chef **Chuck Baaba,** who has directed the culinary activities at several Peninsula restaurants in the past, is now making diners at **Antonino's,** on Hesperian Blvd. in Hayward, sit up and take notice. **Tony Carilli's** relatively new restaurant, which specializes in Italian dishes and seafood, is a first-rate dinner house also serving lunches. A banquet room, which is one of the largest in that part of the East Bay, is also available for special functions. . . . When you think of Sunday brunch, it's only natural to think of the magnificent feast offered every Sunday at **Holiday Inn,** South San Francisco. The Royal Hall dining room also features an extensive dinner menu. Later, enjoy the music of **Patty and Mac** in the adjacent Lancer Lounge.

BRIGHT LIGHTS BY LLOYD JOHNSON

Moonraker Dramatically Situated At Oceanside

When the moon is full and the Pacific ocean glitters from the reflected illumination, or even when a storm lashes the breakers against the shores at Rockaway Beach, a quiet backdrop for gatherings of good friends, partaking of good food, good wine, and good conversation can be found at **The Moonraker,** which is dramatically placed at the ocean's edge in Pacifica. The Moonraker, a **Nick Gust** enterprize which has gained the patronage of discriminating diners, offers a vista view of the horizon. Guests relax in comfortable chairs, while dining on such continental entrees as Deep Sea Scallops, saute au vin blanc, and Sea-Steak, a petit filet broiled to your individual taste and served companion to a broiled Australian lobster tail with drawn butter. For something exotic, try one of the unusual drinks — Pino Rico, Navy Grog or perhaps a Moonraker prepared from their own secret recipe . . . There is an air of casual friendliness at **Nick's restaurant and lounge,** located across the street and also offering a picture window view of the nautical happenings along Rockaway Beach. A favorite meal here with many of the local crowd as well as those on the move is breakfast (served from 10 a.m.). And the menu affords a wide choice of early-day favorites, including omelettes of many different combinations. Then there are numerous seafood and Italian specials to please luncheon and dinner appetites.

Russell Reed Finocchio Favorite

385-pound **Russell Reed** is an all-round entertainer at **Finocchio's,** where the female impersonator is a long-time favorite with afterdark seekers of fun. Reed always gets a big hand for his presentations, among which is an amusing interpretation of "Tea For Two." Four shows are presented nightly at this popular San Francisco club . . . **Saluto's** on the water's edge in Burlingame is great fun for the kids who love to watch the planes arrive and depart from San Francisco Airport. Parents will especially enjoy the elegant surroundings and award-winning cuisine. Business affairs are made more enjoyable by a luncheon date at Saluto's. Fifteen minutes from the heart of the financial district, the restaurant offers a specialized luncheon menu. . . . Have you ever tried a Villa Burger? This is just one of many luscious specials on the menu at the **Villa Coffee House,** which is open to serve you 24 hours a day. Lunch and dinner suggestions include such entrees as Sesame Chicken Filet of Sole and Veal Cutlet Parmigiana. Another pleaser is Jerry & Joes Special (fresh ground beef and chopped spinach grilled together with large fresh eggs, served with steak, fried potatoes, toast and jam). Breakfast is served all day. You'll find the dining room is attractively arranged in eye-appealing colors.

FILM PROMOTING — Film star Jeanie Berlin is shown with Phil Lehr, owner-host of Phil Lehr's Steakery. Miss Berlin held a press conference in the restaurant's elegant Wellington Room promoting her new 20th Century-Fox film hit, "The Heartbreak Kid," now playing at the Empire and Royal theaters in San Francisco.

Martinelli's Steak Pit Sunday Special

A Sunday special that is guaranteed to please the entire family has been introduced at **Martinelli's Steak Pit.** It's a charcoal-broiled rib steak, which is USDA choice, corn-fed beef delivered directly to the Millbrae restaurant from Colorado. This complete dinner, which includes salad, spaghetti, vegetable and cheese roll, will be an every-Sunday feature, says vivacious **Louella Cook,** general manager. Martinelli's Steak Pit opens on Sundays at 4 p.m. . . . The menu at **Davey's Locker,** on Second Avenue, is a potpourri of delights. Only steamed seafood is served, and you should see the list of house specialties. For the meat lover, Prime Rib of Beef, served with whipped horse radish, is a "prime" dinner favorite. Try the Oyster Stew (stewed in cream and served with crackers) or their Crab Cioppino (crab, prawns, clams, oysters served in tureen and includes salad and beverage). To compliment your meal, Davey's Locker suggests a glass of wine (Rose, burgundy, chablis). Yes, sandwiches, salads, and Hot Sausages (Beckwurst, Knockwurst, Polish and Sauerkraut, Italian with Sauce Italienne) served on a long roll are among the brisk sellers here.

Quality and Savings

Always First At Safeway!... Quality & Savings Always First At Safeway!... Quality & Savings Always First At Safeway!...

SAFEWAY

Items & prices available March 14, thru March 20 at the Safeway Stores listed below.

Since we're neighbors let's be friends

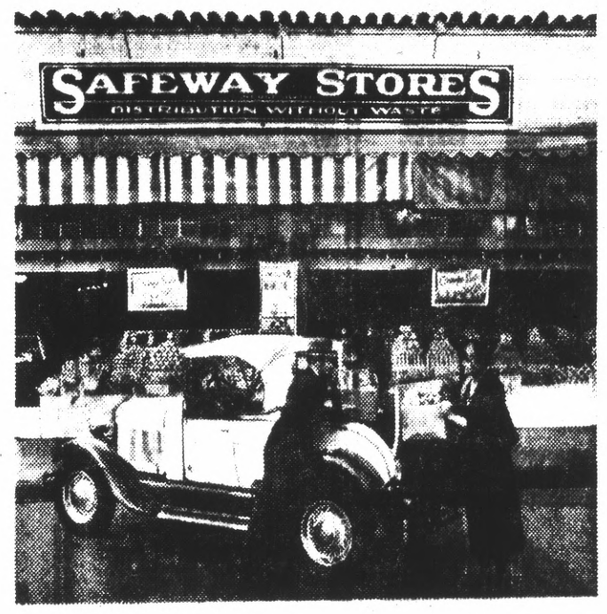

It all started back in the Twenties. Safeway was the place to get quality foods at low prices. Quality first, then low prices, was the Safeway policy.

And it's just as true today! You get excellence in meats, in fresh fruits and vegetables, in everything you buy. And you enjoy them at low level discount prices, every day of the week. Now isn't this what you want in a food store?

TODAY IT'S KNOWN AS
DISCOUNT WITH A DIFFERENCE

Tomatoes
Large, Red-ripe . . . For Delicious Salads
Lb. 23¢

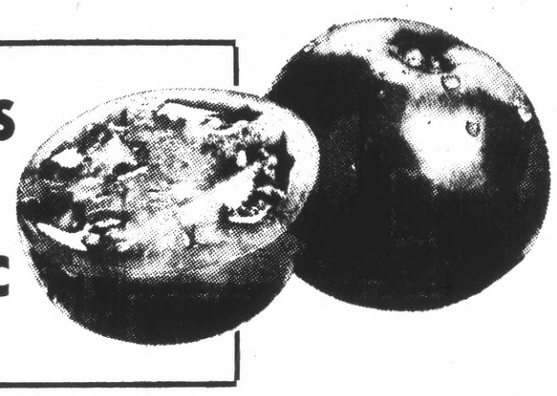

Head Lettuce Western Iceberg Variety 3 for 89¢
Clip-Top Carrots Tender and Sweet 2 Lbs. 29¢
Large Avocados Fuertes From California 3 for $1
Green Onions & Cello Radishes Nice Bunches 3 for 39¢

Mayonnaise Nu-made—32-oz. Glass 59¢
Chunk Tuna Sea Trader, Light Meat 6½-oz. Can 39¢
Orange Juice Town House 46-oz. Can SS 42¢

Cabbage
A "Must" With Corned Beef!
Lb. 15¢

Valencia Oranges	Sweet and Juicy	5 Lb. Bag 79¢
Green Bell Peppers	Ideal for Stuffing—Lb.	39¢
Crisp Green Celery	Nice, Clean Stalks—Each	39¢
Texas Ruby Grapefruit	Jumbo, 27 Size	4 for $1
Minneola Tangelos	Jumbo Size, Sweet & Juicy	4 Lbs. $1

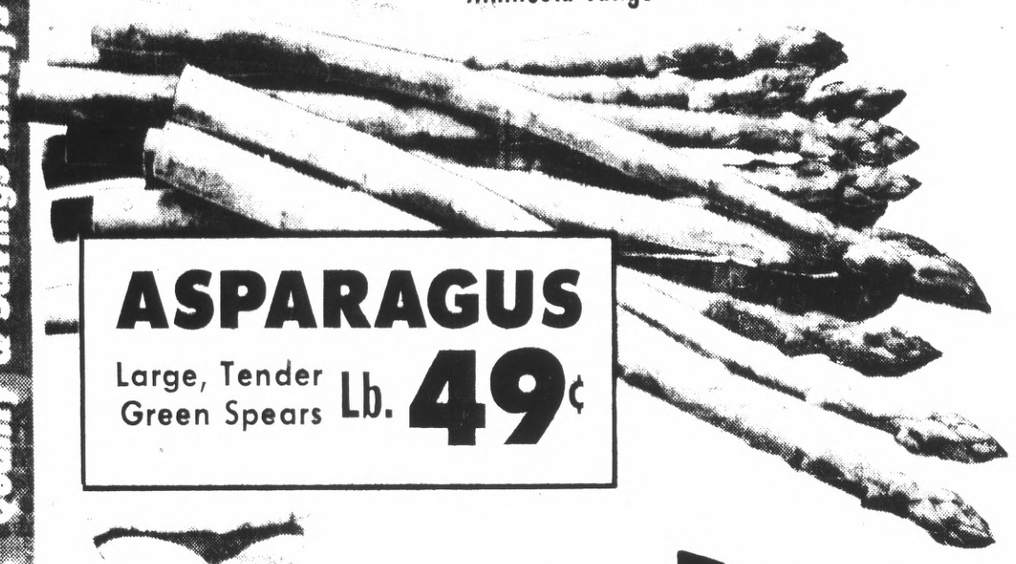

ASPARAGUS
Large, Tender Green Spears Lb. 49¢

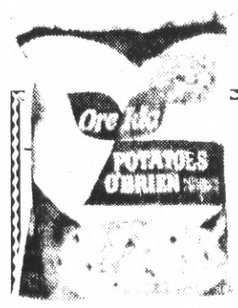

SUPER SAVER
Potatoes O'Brien 41¢
Ore Ida, Frozen—24-oz.

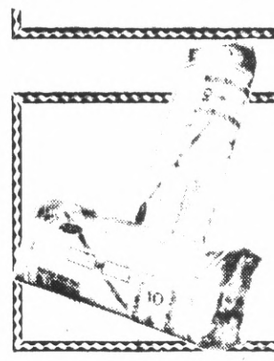

SUPER SAVER
Long Spaghetti 46¢
Golden Grain—2-lb. Package

SUPER SAVER
Italian Dressing 38¢
Wishbone—8-oz. Bottle

Gardening Specials

DAFFODILS Cut—Fresh From Oregon —Dozen 47¢

Decorative Bark, Garden Compost or
S Redwood Mulch — 2 Cu. Ft. Bags
S All Organic Compost 1.3 Cu. Ft.
S Calif. Black Peat 30-lb. Bag
$1.29 Each

S Liquid Fertilizer Gallon $1.29
S Fertilizer Multi-Purpose—20-lb. Bag $2.39
S Plant Food Camellia, Rhodo, Azalea Food—20-lb. Bag $2.29
S Lawn Food "All 'Round"—24 lb. Bag $2.98
S Sulphate of Ammonia 20-lb. Bag 99¢

PRIMROSES English—Masini "Pacific Giant," Choice Colors, Excellent Variety—Each 39¢

Home & Family

Corned Beef		82¢
Lawry's Mix	(3-oz. 43¢)	24¢
Nalleys Chili		87¢
Schilling Dinner	(Tamale Pie—21¼-oz. 75¢)	63¢
Cup-A-Soup		39¢
Skylark Bread	(Potato Bread—1.5-lb. Loaf 36¢)	34¢
Sprouted Grain Bread		59¢
Fruit-N-Crunch		81¢
Dry Roasted Nuts		SS 85¢
Planters Peanuts	(16-oz. $1.05)	SS 79¢
Lucky Charms Cereal		47¢
Hot Cross Buns		49¢
English Muffins		31¢
Dressing Mix		SS 61¢
Sugar Replacement		31¢
Wagner Orange Drink		SS 31¢
Cat Food	(Kidney, Chicken—6-oz. 17¢)	27¢
Kitty Queen	(Meaty Treat—6-oz. 20¢)	22¢

Coffee Choices

SW Coffee		$1.05
Edwards Coffee	(1-lb. Can 88¢)	$1.53
Safeway Coffee		$1.37
Yuban Coffee	(Yuban Instant—8-oz. $1.37)	$1.94
MJB Coffee	(1-lb. Can $1.00)	$1.78
MJB Coffee	(Edwards Coffee—3-lb. $2.33)	$2.64
MJB Instant	(Safeway Instant—10-oz. $1.12)	$1.22

Health & Beauty Aids

Gleem Toothpaste		83¢
Pearl Drops		$1.06
Safeway Toothpaste		53¢
Shampoo		76¢
Light Powder Arrid		$1.53
Multiple Vitamins		79¢
Safeway Aspirin	(100 Count 19¢)	35¢

Liquor & Wine

Bourbon Whiskey		$4.07
Scotch Whisky	(Cutty Sark, 86 Proof—5th $7.79)	$5.09
Creme De Menthe		$2.29
Almaden Wine		$1.59
La Mesa Burgundy Wine		65¢
Inglenook Wines		$1.99
Vino Da Tavola	Gallo Red Table Wine—½ Gallon	$1.99

(Liquor available at stores marked L only)

Household Helpers

Liquid Cleaner	(White Magic—28-oz. 50¢)	$1.08
Scotch Brite		24¢
Clorox Bleach	Liquid—Gallon	59¢
White King D	(Soap—5-lb. Package $1.25)	58¢
Woolite	(Powder—6.75-oz. 72¢)	$1.19
Mr. Bubbles Liquid		56¢
Glad Wrap	(Sandwich Bags—150 Count 49¢)	35¢

Shop & Save At The Safeway Discount Near You

851 Brewster at Arguello, Redwood City
(L) 850 Woodside Road, Redwood City
(L) 1655 El Camino Real, San Mateo
100 Crystal Springs Center, San Mateo
(L) 860 No. Delaware, San Mateo
401 So. Norfolk, San Mateo
(L) 1450 Howard Ave., Burlingame
910 Mission Road, So. San Francisco
(L) 2256 Westborough Blvd., So. S.F.
260 Washington, Colma
(L) 525 El Camino Real, Millbrae (B)
100 Skycrest Center, San Bruno
100 Pacific Heights, San Bruno
(L) 2100 Ralston Ave., Belmont
(L) 901 Emmett St. at 6th, Belmont
(L) 5550 Coast Highway, Pacifica
250 Fairmont Center, Pacifica (B)
(L) 1015 Terra Nova Blvd., Pacifica
(L) 1420 Southgate Ave., Daly City
1298 E. Hillsdale, Foster City
2630 Bayshore Blvd., San Francisco

(L) These Safeways have liquor depts.—(B) These have in-store bake shops

always First at Safeway

Beef Roasts $1.46 Lb.
Boneless, USDA Choice Grade Sirloin Tip, Rump or Crossrib

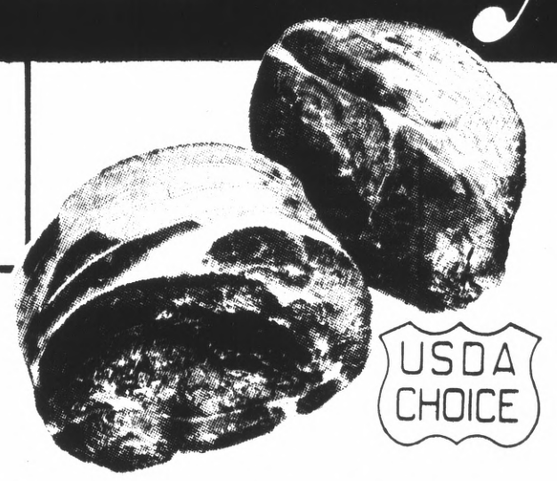

Boneless Chuck Roasts	USDA Choice Beef—Lb.	$1.34
Chuck Roasts	USDA Choice Grade, Includes Corner Cuts—Lb.	99¢
Standing Rib Roast	USDA Choice Grade Steer Beef—Lb.	$1.66
Fresh Pork Picnics	Shoulder Roast—Lb.	76¢
Pork Leg Roasts	Boneless, From Selected Porkers—Lb.	$1.31¢
Steer Beef Oxtails	For Soup or Braising—Lb.	79¢

Fresh Fryer Parts Foster Farms Lb. 77¢
(Breasts Lb. 88c) Drumsticks & Thighs

Whole Fryers 47¢ Lb.
Manor House Brand USDA Grade A—Frozen

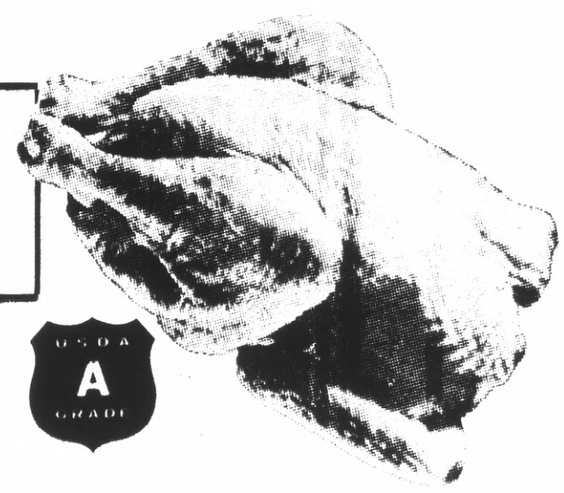

Greenland Turbot Fillets	From Cold Atlantic Waters—Lb.	$1.23
Fish Sticks	Captain's Choice Pre-Cooked—Lb.	79¢
Cod Fillets	Frozen Deep Sea Broiled—Lb.	$1.01
Ocean Perch Fillets	Frozen Pan Fish—Lb.	85¢
Fresh Pacific Oysters	Captain's Choice—10-4-oz. Jar	98¢
Pre-Cooked Sole Fillets	Captain's Choice—Lb.	$1.06

Smoked Picnics Whole or Half Lb. 72¢
(Sliced & Tied Lb. 82c)

Now Over 300 Super Savers To Choose From

SHORT TIME OFFER SUPER SAVER EXTRA SAVING STOCK UP NOW

A nickel on this item, a dime on that, three cents here, two cents there . . . The amount you Save on Safeway Super Savers continues to add up. And, these savings are available to you day in and day out. You don't have to wait for weekend specials to save at Safeway. Plan to shop regularly at Safeway and take advantage of these temporary extra savings made possible by special purchases or manufacturer's allowances.

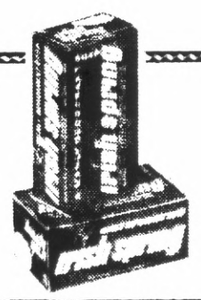

SUPER SAVER

Irish Spring 19¢
Deodorant Soap—5-oz. Bath Bar

SUPER SAVER

Heinz Ketchup 45¢
Ketchup-Lover Size—26-oz.

SUPER SAVER

Vegetables 39¢
Birds Eye Frozen French Beans with Almonds, Peas with Mushrooms, Mixed Vegetables with Onion Sauce, Peas & Cauliflower with Cream Sauce, Baby Limas—Package

Ground Beef 86¢ Lb.
Regular, For A Tasty Meat Loaf

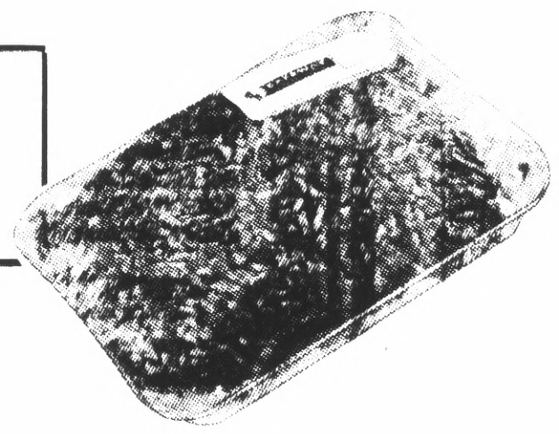

Pork Sausage	Jimmy Dean Regular or Hot—1-lb. Roll (Regular—2-lb. Roll $2.37)	$1.19
Italian Style Sausage	Regular or Hot—Lb.	$1.29
T-Bone Steak	or Porterhouse Steak USDA Choice Beef—Lb.	$2.08
Regular Chuck Steak	USDA Choice Beef—Lb.	$1.09
Cubed Veal Steaks	Sliced—Lb.	$1.98
Veal Pattie Steaks	Italian Style—Lb.	$1.13

Legs of Lamb Lb. 99¢
New Zealand, Frozen

Sliced Bacon 94¢ Lb.
Mississippi—1-lb. Package (Thick Sliced—2-lb. Pkg. $1.87)

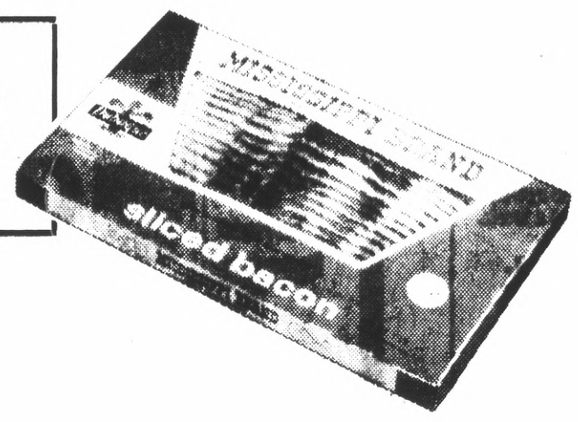

Sliced Beef Liver	From USDA Choice Beef Skinned & Deveined—Lb.	99¢
Smoked Hams	Whole, Half—Shankless—Lb.	94¢
Smoked Slab Bacon	Any Size End Piece—Lb. (Center Piece—Lb. 99c)	86¢
Canned Hams	Safeway or Dubuque—8-lb. Tin	$9.89
Canned Hams	Safeway or Dubuque—5-lb. Tin	$6.99
Canned Hams	Safeway or Dubuque—3-lb. Tin	$4.69

Halibut Roasts From Cold Pacific Waters Lb. 99¢

Ovaltine
Plain or Chocolate—12-oz. (Chocolate—6-oz. 46c)
SS 72¢

Ajax Cleanser
14-oz. Can SS 16¢

O'Cedar Squeeze Mop
Each $3.49

Frozen Foods

Lucerne Ice Cream	All Flavors—½ Gal.	79¢
Thin Mints	Girl Scout Pure—8-oz. Package	79¢
Sara Lee	Cheese Cake, Banana Strawberry—Regular Size	$1.04
Eggo Waffles	8 Count Package (Bel-Air—12-oz. Package 40c)	47¢
Orange Juice	Bel-Air—12-oz. Can (16-oz. Can 64c)	49¢
Libbyland Dinners	Assorted—Beef 'n Potatoes Package	69¢
Jeno's Pizza	Single Pie—6-oz.	88¢

Dairy • Deli • Eggs

Sliced Cheese	Kraft Singles, Velveeta or Aged Cheddar—12-oz. (Kraft—12-oz. 89c)	85¢
Redi-Spuds	Instant Potatoes or Onions—12-oz.	28¢
Blue Bonnet Margarine	(Soft—Two ½-lb. Tubs 45c)	30¢
Danish Margarine	Soft—1-lb.	37¢
Milkshakes	Safeway—9.5-oz. (Chocolate Drink, Dutch—9.5-oz. 23c)	23¢

EGGS LARGE GRADE AA Cream O'The Crop—Dozen (Medium Eggs—Dozen 60c) 64¢

Corned Beef Brisket $1.36 Lb.
Boneless—Safeway or Shensons Kosher or Plain

All Meat Wieners	Safeway Brand—1-lb. Package	94¢
Leo's	Sliced Corned Beef, Spicy Beef, Chopped Beef, Chopped Ham, Sliced Pastrami—3-oz. Package	39¢
Leo's	Smoked Light Turkey, or Sliced Chicken—3-oz. Package (Smoked Dark Turkey—3-oz. 39c)	44¢
Sliced Large Bologna	Safeway—1-lb. Package	$1.08
Oscar Mayer	Smokie Links—12-oz. (Sliced Braunschweiger—9-oz. 75c) (Salami—8-oz. 81c)	$1.09
Sliced Bacon	Oscar Mayer—1-lb. (8-oz. 71c)	$1.22

FOOD STAMP SHOPPERS ARE WELCOME

SAFEWAY DISCOUNT with a DIFFERENCE

Since We're neighbors let's be friends

©COPYRIGHT 1973 SAFEWAY STORES, INCORPORATED

Quality & Savings Always First at Safeway! . . . Quality & Savings Always First at Safeway! . . . Quality & Savings Always First at Safeway!

Some D.C. Basketball Leagues Undecided

As the 1973 Basketball season draws to an end all coaches and players should be able to look back and see the improvement in their team and in individual performances in the Daly City Recreation Departments Boys Basketball Leagues.

The leagues have been exciting and in some cases will continue undecided through March 24.

Here are the results of last weeks games:

Fourth Grade
Western Division Scores

OLM 21, St. Anlrews Scots 14

OLM 21, St. Snadrews Scots 14 to meet OLPH Cardinals at 11:15 at Westmoor Girls Gym. OLPH is coached by Ed Denning and OLM by Mike Driscoll respectively.)

Leading Players

Tom Feeney (OLM) 9 pts.
Chris Chiarella (OLM) 8 pts.
St. Andrews Scots team effort entirely.

Fourth Grade Eastern Division (Scores)

PAL Cougars 10, SAL Globetrotters 0; Holy Angels 12, OLM 10; OLPH Carlinals 8, PAL Devils 4; SAL Superstars 8, SAL Tigers 4; St. Andrews Scots 8, St. Thomas More 5.

Standings

TEAM	W	L
OLPH Cardinals	8	1
PAL Cougars	8	1
OLM	7	2
St. Andrews Scots	6	3
SAL Globetrotters	5	4
Holy Angels	5	4
SAL Devils	3	6
SAL Superstars	2	7
SAL Tigers	1	8
St. Thomas More	0	9

Fifth Grade Western Division (Scores)

Holy Angels 51, SAL Lakers 29; St. Andrtws Scots 37, OLPH Hawks 15.

Standings

TEAM	W	L
St. Andrews Scots	8	1
OLM Wildcats	6	2
PAL Warriors	5	3
Holy Angels	5	4
SAL Lakers	1	7
OLPH Hawks	1	8

Fifth Grade Eastern Division (Scores)

St. Andrews Scots Greys	20
OLM Bandits	24
Hunts	15
PAL Tigers	23
SAL Warriors	21
SAL Mustangs	17
St. Thomas More Colts	6
Holy Angels	13
LBYA Relskins	17
St. Andrews Scots Blues	11

Standings

TEAM	W	L
St. Andrews Scots Greys	20,	
SAL Mustongs	17;	
OLM Bandits	24,	
St. Thomas More Colts	6;	
Hunts	15,	
Holy Angels	13;	
PAL Tigers	23,	
LBYA Redskins	17;	
SAL Warriors	21,	
St. Andrew Scots Blues	11.	

Sixth Grade Eastern Division — PAL Tigers 38, OLM Boilermakers 23.

The Tigers were crowned champions of the Sixth Grade Eastern Division with this victory. The Tigers were coached by George Pedroni and OLM by Bill McCarthy. Outstanding for PAL were Greg Taylor with 22 pts. and Steve Silvia and Anthony Hale while Jim Conway with 9 pts. played a good ball game for OLM).

Seventh Grade Western Division — PAL Warriors 31, St. Andrews Scots 29.

(By upsetting St. Andrews, PAL now has won the right to meet the Scots again, Saturday, March 10 at 11:30 a.m. for the overall Seventh Grade Western Division championship. Leading scorers in last Saturdays game were Al Warner with 13 points for PAL and 7 points for Tony Cooper who also sunk the winning basket in the sudden death overtime.)

Seventh Grade Eastern Division

The Hunts Bruins advanced to the finals of the seventh grade Eastern Division Boys' Basketball League sponsored by the Daly City Recreation Division by defeating the OLM Foghorns 33-24. Paul Papageorge burned the nets for 14 big tallies and Jeff Segal added 6 for the Bruins while Joe Newhoff scored 12 for the Foghorns in a losing battle. Hunts now plays St. Andrews Scots for the league title.

Eighth Grade Western Division — PAL Lobos 45, St. Francis Heights Rebels 27; Colma Tigers 41, OLM 29; St. Andrews Scots 35, PAL Wildbunch 34.

TEAM STANDINGS

	W	L
St. Andrews Scots	7	1
PAL Lobos	6	2
Colma Tigers	4	4
PAL Wildbunch	4	4
St. Francis Heights Rebels	3	6
OLM	1	8

Eighth Grade Eastern Division (Scores)

St. Andrews Scots 33, OLM 21; LBYA Bruins 42, OLPH HAWKS 38 38: St. Thomas More Saints 23, LBYA Rockets 19.

Standings

	W	L
St. Andrews Scots	9	0
LBYA Bruins	7	2
St. Thomas More Saints	6	3
OLM	2	7
OLPH Hawks	2	7
LBYA Rockets	1	8

Bruno Park Meeting Is Planned

Crestmoor High school's baseball team will be using the San Bruno Park main diamond for its home games this year with the approval of the San Bruno Park and Recreation Commissioners.

Details are to be worked out with the commission's baseball subcommittee, according to Commission Chairman Polly Sandkulla.

In their most recent session, commissioners also agreed to renew the request of the World War I Veterans to again operate the concession at the park.

They voted to present to San Bruno's senior citizens an offer by Leo F. Sharkey, president of the Rollingwood Homeowners' Association, for use of the Rollingwood Community Center for senior citizen activities.

The center, leased by the homeowners association from the city, is used part-time for tiny-tot classes.

Commissioners, also agreed to a pilot program to extend the tiny-tot sessions from one hour two times a week to one-and-a-half hours two times a week.

MPL Track Relay Results

VARSITY

Crestmoor 73, Mills 67, Hillsdale 67, Capuchino 53, San Mateo 51, Burlingame 33.

440 relay — Crestmoor 44.8, Mills 45.2, Capuchino 46.0. **HH relay — (210 yds)** — Mills 28.9, Hillsdale 29.9, Capuchino 30.1. **Sprint medley** — Crestmoor 3:41.3, Mills 3:42.8, Capuchino 3:47.6 (breaks old record of 3:42.7 by Crestmoor 1971). **2 mile relay** — San Mateo 8:26.5, Mills 8:35.7, Hillsdale 8:50.9. **Shot relay** — Capuchino Hillsdale 135-8½, Burlingame 125-10½.

LJ relay — Crestmoor 53-4-4, Mills 57-4, Hillsdale 55-6. **Distance medley** — San Mateo 11:01.7, Hillsdale 11:02.7, Crestmoor 11:49.5. **HJ** — Gilreath (M) 6-0, Griffin (SM) 5-10, Jackson (H) 5-8. **Discus relay** — Hillsdale 373-3½, Capuchino 355-1, Mills 3[illegible] TJ — Geipel (C) 44-11 (breaks record of 43-2 by Geipel, 1972), McKenney [illegible] 330 IH — [illegible] (C) 42.5, Lamont (SM) 44.0, Shepardson (B) 44.6 (new event, new record). **Mile relay** — Crestmoor 3:32.2, Burlingame 3:34.7, Capuchino 3:34.8. **Pole vault** — Paron (SM) 13-0, Kane (C) 12-6, Park (H) 12-6.

FROSH-SOPH

San Mateo 104, Mills 86½, Hillsdale 77, Capuchino 49½, Crestmoor 27, Burlingame 16.

440 relay — San Mateo 46.0 (breaks old record 46.3, Burlingame, 1970). **HH relay** — Mills 30.7 (breaks old record 31.2 by Crestmoor, 1972). **Sprint medley** — San Mateo 3:52.0. **Two mile relay** — Mills 8:49.8 (breaks old record 9:04.0 by Crestmoor, 1972). **Pole vault** — Fulk (SM) 10-0. **HJ** — Klepps (H) 5-5. **Discus relay** — Capuchino 297-6. **LJ relay** — Mills 56-4-4. **Distance medley** — San Mateo 11:50.7. **SP relay** — San Mateo 132-4. **330 IH hurdles** — Hoffman (H) 45.3 (new record, new event). **Mile relay** — San Mateo 3:41.3 (breaks record of 3:41.7 by Crestmoor, 1972). **TJ** — Bull winkle (M) 42-7-4 (breaks record of 38-9 by Kolesnikow, Burlingame, 1970).

Kollman Voted Crestmoor MVP

Jeff Kollmann was named MVP at Crestmoor High's basketball awards dinner March 6 night. Mark Rosekind was named captain. Keith Larsen most inspirational player and Rick Suarez most improved player.

In the frosh-soph Jack Boland and Ed Nikiso shared MVP honors. Soph Steve Dachauer was voted captain. Keith Wynkoop and John Maxotopoulos were most-improved players.

mayfair SUPERMARKETS

U.S.D.A. Choice
CHUCK STEAK 89¢ lb.
WELL AGED FOR TENDERNESS AND FLAVOR WELL TRIMMED FOR ADDED SAVINGS SPECIAL THIS WEEK...

NEW ZEALAND
LAMB SHOULDER 59¢ lb.
TENDER FLAVORFUL LAMB ROAST ON SALE

1/4 PORK LOIN Sliced and tied ... lb. 1.19
BONELESS PORK LEGS Ideal for rotisserie ... lb. 1.39
JIMMY DEAN SAUSAGE (2 lb. 2.39) ... 1 lb. 1.25
ARMOUR SLAB BACON 8/10 slab ... lb. 89¢
PAN SIZE SLICED BACON 12 oz. pkg ... ea. 99¢
JUMBO SHRIMP 8 oz. tray pak ... ea. 1.98
SAUSAGE ROLL Armour — 1 lb. roll ... lb. 79¢

7-BONE CHUCK ROAST USDA CHOICE BEEF ... lb. 1.05
BONELESS CHUCK ROAST USDA CHOICE BEEF ... lb. 1.39
CROSS RIB ROAST USDA CHOICE BONELESS ... lb. 1.49
STANDING RIB ROAST USDA CHOICE BEEF SMALL END ... lb. 1.59
RIB STEAK USDA CHOICE WELL TRIMMED STEAKS ... lb. 1.79

CORNED BEEF DUBLIN BRAND POINT CUT BRISKET 99¢ lb.
FRYER LEGS WHOLE LEGS TO FRY OR BARBECUE 59¢ lb.

REAL McCOY CORNED BEEF U.S. Choice Flat Cut Brisket ... lb. 1.29
LEG OF PORK ROAST Bone in Whole Butt or Shank ... lb. 99¢
SLICED BEEF LIVER Young steer beef liver ... lb. 89¢
DUBUQUE BACON Iowa Maid Sliced 1 lb. pkg ... lb. 99¢

SWIFT'S JR. TURKEYS GOLD CREST DEEP BASTED SMALL SIZE AVERAGE W.T. 5 to 9 POUNDS ... LB. 55¢
FROZEN TURKEY BREASTS — ARMOUR ... LB. 99¢

TURBOT FILLETS Bake, Pan Fry or Broil ... lb. 79¢
BULK-FISH STICKS Packed in trays ... lb. 59¢
MAHI MAHI Fish Fillets to pan fry ... lb. 69¢

DIVIDEND COUPON mayfair MAR. 14-20, 1973
BLUE CHIP STAMPS **TRIPLE STAMPS**
WITH THIS COUPON AND $5 MINIMUM PURCHASE EXCLUDING DAIRY PRODUCTS, TOBACCO AND ALCOHOLIC BEVERAGES.

DIVIDEND COUPON mayfair WITH THIS COUPON MAR. 14-20, 1973
REG. 70¢ MAYFRESH **SUGAR** (LIMIT 1) 5 LB. 54¢

DIVIDEND COUPON mayfair WITH THIS COUPON MAR. 14-20, 1973
REG. 37¢ **HI-C FRUIT DRINKS** (LIMIT 4) 46 OUNCE 24¢

MAYFRESH FROZEN **VEGETABLES**
PEAS, CORN, CUT GREEN BEANS, SPINACH OR MIXED VEGETABLES
SPECIAL... 6 10 OZ. PACKAGES $1

VAN DE KAMP ENCHILADAS 7 OUNCE PACKAGE ... 43¢
MORTON'S MACARONI & CHEESE 20 OUNCE PACKAGE ... 45¢
BUTTERMILK WAFFLES AUNT JEMIMA 10 oz. Pak ... 49¢
ARDEN IMITATION ICE MILK HALF GALLON ... 49¢
ORE-IDA HASH BROWN POTATOES 2 POUND PACKAGE ... 49¢
LIBBY'S FRUIT DRINKS 6 OUNCE TINS ... 8 $1
BIRDS EYE COOL WHIP TOPPING 4 OUNCE CARTON ... 39¢

GOLDEN CORN MAYFRESH KERNEL OR CREAM - 303 ... 6 FOR $1
MIRACLE WHIP SALAD DRESSING QUART ... 54¢
TOMATO SOUP CAMPBELL'S 10½ OUNCE ... 8 FOR $1
CHUNK TUNA CHICKEN OF THE SEA LIGHT MEAT - 6½ OZ. ... 39¢
CANNED MILK CARNATION TALL TINS ... 5 FOR $1

MORTON'S **CREAM PIES** ASSORTED FLAVORS 14 OZ. 29¢
MAYFRESH **ORANGE JUICE** TOCK YOUR FREEZER - 6 OUNCE 5 FOR $1

FOR YOUR CORNED BEEF DINNER
U.S. NO. 1 OREGON
RUSSET POTATOES 10 LB. BAG 65¢

NAVEL ORANGES Calif. Sweet and juicy ... 5 LB. BAG 79¢
CHERRY TOMATOES Tasty in salads ... 12 oz. bsk ... ea. 39¢
SUNKIST LEMONS A must for good fish dinners ... ea. 10¢
CELERY HEARTS Fresh trimmed 2 hearts per package 39¢

LARGE SIZE GREEN **BELL PEPPERS** NICE SIZE FOR STUFFING ... EACH 10¢

BUNCH SPINACH Large tender bunches ... 2 35¢
RADISHES & GREEN ONIONS Large bunches ... ea. 10¢
TARTAR SAUCE Marie's quality — 8 oz. jar ... ea. 39¢

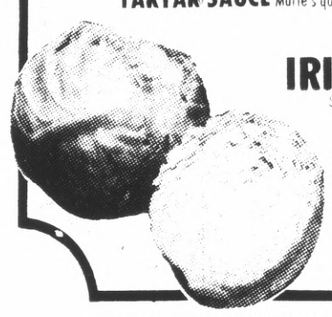

IRISH CABBAGE ST. PATRICK'S DAY SPECIAL
SOLID HEADS LB. 8¢

HYDROX COOKIES Sunshine — 20 oz. ... 56¢
HUNT'S CATSUP 14 ounce ... 24¢
GRAPEFRUIT JUICE Treesweet - Quart ... 49¢
PEACHES Mayfresh Halves or Sliced 2½'s ... 3 $1
SUNSWEET PRUNES Large - 16 oz. pkg ... 61¢
MUSHROOMS S.S. Pierce Stems & Pcs. - 4 oz. ... 45¢
TARTAR SAUCE Best Foods - 6 oz. ... 33¢

FOLGER'S COFFEE 1 lb. 99¢ 2 lb. ... 1.77
FOLGER'S COFFEE 3 lb. tin ... 2.64
FOLGER'S INSTANT 6 oz. ... 1.15 10 oz. ... 1.49
TASTER'S CHOICE 4 oz. ... 1.15 8 oz. ... 1.99

HAND WOVEN DRIP DRY **PLACEMATS** ... 2 $1
100% Rayon Viscose No Ironing Decorator Colors

BUC WHEATS CEREAL Gen'l. Mills - 9 oz. ... 53¢
COFFEE CAKE MIX Aunt Jemima E-Z - 10 oz. ... 39¢
S.O.S. SOAP PADS Box of 18 ... 49¢
PRESTO FIRE LOGS 4 pak ... 69¢
FABRIC SOFTENER Downy — 10 Off 33 oz. ... 79¢
WHITE KING DETERGENT King size ... 98¢
BLUE BONNET MARGARINE 1 lb. ... 33¢

CALO CAT FOOD MACKERAL ONLY 6 OUNCE TIN SPECIAL THIS WEEK 10¢
TOILET TISSUE NORTHERN ASSORTED COLORS 4 ROLL PAK 3 FOR $1
IRISH SPRING SOAP DEODORANT BAR REGULAR SIZE ON SALE 17¢

Grocery Budget Stretchers
TOMATO SAUCE MAYFRESH 8 OUNCE BUFFET TINS 10 FOR $1

NOODLES Mayfresh - 8 oz. package ... 5 $1
S&W MEDIUM PEAS 303 tins ... 4 $1
CHEESE LOAF Chef's Delight - 2 lb. ... 89¢
HUNT'S TOMATOES Solid Pak - 28 oz. ... 3 $1
MAYFRESH BREAD White or Wheat - 16 oz. 4 99¢
PEANUT BUTTER Mayfresh — 16 oz. ... 59¢

Delicatessen Best Buys
ALL MEAT BOLOGNA OSCAR MAYER 8 OUNCE PACKAGE 61¢

PURE BEEF BOLOGNA Oscar Mayer - 8 oz. ... 63¢
LUNCH MEAT Oscar Mayer Variety Pak 12 oz. 1.19
CHOPPED HAM Oscar Mayer - 8 oz. ... 93¢
COTTO SALAMI Oscar Mayer - 8 oz. ... 77¢
ROQUEFORT DRESSING Bob's - 8 oz. ... 66¢
BLUE CHEESE DRESSING Bob's - 8 oz. ... 53¢

Liquor Best Buys
80 PROOF VODKA ROYAL OCCASION QUARTS $3.99

ROYAL OCCASION WINES 6 Varieties Gal. ... 2.09
STRAIGHT BOURBON Samuel Sykes - 5th ... 3.99
BLENDED WHISKEY Royal Occasion - Qt. ... 3.99
CANADIAN WHISKY Royal Occasion - 5th ... 3.99
ROYAL COURT GIN Quart ... 3.99
JOSE GONZALES TEQUILA 5th ... 3.99

SPECIALS GOOD MARCH 14 THRU 20, 1973 - LIMITS RIGHTS RESERVED

OPEN 24 HOURS EVERY DAY
HILLSDALE SHOPPING CENTER, CORNER OF EL CAMINO AND HILLSDALE BLVD.
2350 JUNIPERO SERRA, DALY CITY
2665 GENEVA AVENUE, DALY CITY

BELMONT MAYFAIR
580 MASONIC AT RALSTON
Open Daily 7 A.M. to 11 P.M.
6967 MISSION STREET, DALY CITY
Open 8:00 A.M. to Midnight

WE GLADY ACCEPT FOOD STAMPS AT ALL MAYFAIR MARKETS

THERE'S A MAYFAIR NEAR YOU Open 24 Hours EVERYDAY!

BLUE CHIP STAMPS mayfair SUPERMARKETS

Family Sees Him

A Moving Speech By Peninsula POW

TRAVIS AIR FORCE BASE — Navy Captain Ernest M. Moore, Jr., former all-PAL football player from Burlingame High School, and a North Vietnam prisoner of war for more than five years returned home last week aboard an Air Force C-141 hospital plane to be greeted by a large crowd at this huge Air Force installation.

Captain Moore, who has a brother, Terry Moore here in San Mateo, took the opportunity of being the first off the plane to talk about his day.

After being introduced to the press and the large crowd of friends Captain Moore said, "There can be but one day like this in the life of a man. I'd like to tell you a little about my day, to help you know us, because we know you. We know you because of the letters you have sent around the world on our behalf, and because of the bracelets that you wear for us.

"I have had two dawns on this day, one in the Republic of the Philippines, and one in our beautiful state of Hawaii, because of the international convention of the dateline."

Captain Moore went on to recall that he had visited the pediatrics ward of the huge Clark Field hospital. "I saw there children of all colors and all nationalities, and it didn't make any difference, they were sick and they needed help, and my country was giving it to them, that is why, and that is what we dreamed of, and that is what we knew all the time that we were away, that my country would always do this.

"I saw these children and they warmed my heart, and they made me a very open men, and that openness will stay with me certainly through this day and probably for the rest of my life. We cannot thank you enough for being with us all the way. There was never any doubt. Tonight I am going to take my lovely wife in my arms, something I have dreamed of for many years, and I will know an openness and a communion with her that I could never have known in the past, and that is why this is my special day. That openness is because every time I look around me . . . in the Philippines . . . in Hawaii, and here I see all of you wonderful people, and I can feel what you project to me, your love and your concern and your care for us and we will be forever thankful."

Of all the arrival speeches made by high ranking officers, this one by Captain Moore seemed the most sincere statement of feelings that any members of the large press group on hand had heard.

Moore had his reunion with his wife and children in San Diego last night. His wife Claudette and daughters Michelle, Melissa and Leslie live in Coronado, where he will be hospitalized and debriefed by Department of Defense intelligence officers.

After graduating from Burlingame High School where he starred in football, Captain Moore attended the College of San Mateo, and the University of California. He entered the Naval Aviation Cadet program and was commissioned in 1952. He attended the Naval Postgraduate School at Monterey and then served aboard the USS Hornet. He was executive officer aboard the Attack Squadron 192 operating from the USS Ticonderoga when he was shot down in his A-4 (Skyhawk) fighter plane.

Mr. and Mrs. Terry Moore were on hand at the terminal building to greet the captain.

"I told my brother," Moore said today, "that we didn't have a chance to hear your speech." He replied, "I left out only one thing, the fact that nobody told me what to say, or even made any suggestions." A tape recording of the speech is being forwarded to Captain Moore and his brother Terry by The Times.

Pacifica Viet Veteran Wins Custody of Son

A 20-year-old Pacifica soldier has won custody of his 2-year-old legitimate son.

Superior Court Judge Melvin E. Cohn ruled that Daniel Lucero had legitimatized his son, Domingo, by acknowledging the child in writing and by paying support for the youngster.

Also, the judge said in his decision, there was sufficient proof of the legal issue of whether the child had been accepted into the father's family.

Judge Cohn noted that Lucero's mother saw the child at frequent intervals while Lucero was overseas with the Army, that the grandmother had the child in her own home on occasion and the baby's mother, a 16-year-old girl, until she relinquished the child for adoption, made no effort to keep him from Lucero's family.

"The petition for sole custody is therefore granted," Judge Cohn said in his decision.

Lucero filed a petition for custody after the child's mother placed him with the county for adoption, then ran away from the foster home where she was staying.

The matter was heard before Judge Cohn last month.

The child was born while Lucero and his girl friend were in high school. Authorities prevented the teen-ager from marrying the mother because she was 16 and a ward of the court.

At a custody hearing, Lucero testified he joined the Army to provide stable financial support for the boy and that he corresponded regularly with the mother while serving in Vietnam.

But when Lucero returned home from Asia last summer, the girl refused to see him.

Brisbane Officer Aids In Capture

Brisbane police Thursday night traded shots with two men whom they described as having held up a bar.

The bar, T. and Y. Bar on old Bayshore and Visitacion Avenue is actually in San Francisco. Brisbane police officer, Allen Duerson passed by it, however, in the course of his patrolling of Tunnel Road, which took him through a part of San Francisco.

He noted two men walking out of the bar, one carrying a set of golf clubs and one with a shotgun. They went up to Desmond street and down an alley. Officer Duerson called for them to halt. One man fired his shotgun at him, and Officer Duerson shot back.

By this time, San Francisco police officers arrived on the scene and arrested the two men.

Brisbane officers said the two men had walked into the bar, and held everyone at bay with the shotgun. When the bartender started to leave, one holdup man shot at him with the shotgun, but the bartender shot back with a pistol and managed to escape. The holdup men reportedly took $30.

Burglary Told

A rear door of the Pizza Pantry, 461 El Camino Real, San Bruno, was found wide open by police Wednesday and operator Laverne Fleming said $200 in cash and change was gone. There were no signs of forced entry, police said.

QFI STORES

1015 EL CAMINO REAL — SOUTH SAN FRANCISCO
959 EL CAMINO REAL — MILLBRAE
20TH AND EL CAMINO REAL — SAN MATEO
64 SERRAMONTE CENTER — DALY CITY
2900 ALEMANY — SAN FRANCISCO

U-NO BARS and BAFFLE BARS
10c Bars 6 Pak 39c

Saffola
SAFFLOWER MARGARINE
1 Lb. Cubes 42c
Soft, 1 Lb. 49c

PRICED RIGHT
"TURN 'EM ON" FOOD VALUES!
Visit Our New
Q.F.I. KING PLAZA
Callan Blvd. & King Drive — Daly City
The Ultimate in Supermarket Design

Grocery And Produce Prices
Effective Wed., March 14th
Thru Tuesday, March 20th

CRISCO OIL Gallon Can 2.19
TOMATO SAUCE DEL MONTE 300 CAN 15c
HEINZ KETCHUP Large 26 Oz. Bottle 43c
GRAPEFRUIT JUICE Monarch, Pink Unsweetened 46 Oz. Can 48c
CREAM CORN DEL MONTE Golden, No. 2 Can 19c
TOMATO JUICE LIBBY'S 12 Oz. Can 10c
SPIC & SPAN 54 OUNCE Giant Pkg. 89c
CAKE MIXES PILLSBURY Reg. 39c Pkgs. 33c
SWEET PEAS GREEN GIANT 303 Can 23c

Red Rose TEA BAGS 48 Ct. Pkg. 59c
Del Monte MIXED VEGETABLES 303 Can 23c

LIBBY'S SAUERKRAUT Large 2½ Can 29c
S&W LONG GRAIN RICE Fancy 28 Oz. Bag 39c
S&W SNOW PEACHES Matchless Flavor 303 Can 49c
S&W OVEN-BAKED BEANS 16 Oz Can 22c
BUITONI MEAT RAVIOLI In Sauce 26 Oz. Jar 69c
HEINZ SAVORY SAUCE 10½ Oz. Jar 69c
SUMMIT SARDINES In Tomato Sauce Or Regular 4⅜ Oz. Can 25c
STA-PUF FABRIC SOFTENER Staleys Gallon Jug 1.39
LYSOL LIQUID CLEANER 15 Oz. Bottle 59c
LYSOL BOWL CLEANER 16 Oz. Bottle 49c
LYSOL TILE CLEANER 17 Oz Size 79c
LIQUID PLUMBER Half Gallon Jug 1.39
SNOWY BLEACH 26 Oz. Box 69c
JOLLY TIME POPCORN Yellow & White (10 Oz 23c) 20 Oz. 39c

LASSEN NATURAL CEREALS
Honey Almond Crunch, apple Cinnamon Crunch, Crunchy Granola, Crunchy Granols, Vita Grain And Nuts, Wheat Granola With Nuts, Honey Raisin Crunch
16 Oz. Box 49c
SAVE 10c MORE WITH NEWSPAPER COUPON

ZEE TISSUE
With This QFI COUPON Expires After March 20th
4 roll pak 29c
One Coupon Per Customer

HILLS COFFEE
With This QFI COUPON Expires After March 20th
2 lb. can 1.53
One Coupon Per Customer

JUMBO ALL
Reg. $2.35 Size
With This QFI COUPON Expires After March 20th
9 Lbs. & 13 Ozs. Save 66c
1.69
One Coupon Per Customer

QFI FROZEN FOODS ARE ALWAYS PRICED RIGHT!

Diamond A FRENCH GREEN BEANS Sliced, 303 Can 22c
Frigo Grated PARMESAN CHEESE Reg. 1.69 1.49 lb. Tube
Libby's CUT BEETS 303 Can 17c
Kraft, White JET-PUFFED MARSHMALLOWS 10 Oz. Bag 23c

Prices Effective Wed. Thru Sat.

QFI Finest Meats
At The Following Locations
2900 Alemany—64 Serramonte—South S.F.—Millbrae—San Mateo—King Plaza

ST. PATRICK'S DAY
Romeys Rosy Red It's The Greatest
Serve The Popular Brands
CORNED BEEF Any Cut
BOTTOM ROUND & BONELESS RUMP ... lb. 1.29
BONELESS BRISKET .. lb. 89c
THE REAL McCOY BRISKET or SHENSON OLD FASHIONED or KOSHER STYLE ..... lb. 1.29
QFI MEATS ARE AGED AND TRIMMED TO PLEASE.

U.S.D.A. CHOICE OR ALLAN'S FINEST STEER BEEF

ROASTS
SIRLOIN TIP Boneless Oven ..... 1.59 lb.

STEAKS
SIRLOIN & TOP ROUND 1.69 lb.
New Yorks & Club Lb. 2.39
EYE OF ROUND ..... lb. 1.79
BOTTON ROUND & BONELESS RUMP ... 1.49 lb.
T-BONE STEAK, LONDON BROIL, & PORTERHOUSE 1.89 lb.

LITTLE SIZZLERS Hormel Pork 12 Oz. Pkg. ... lb. 79c
VEAL BIRDS With Stuffing ..... lb. 99c
DINNER FRANKS Allan's 2-Lb. Pkg. Plump & Juicy 1.79
LEG OF PORK Fresh, Economical Full Cut ..... lb. 89c
LINK SAUSAGE McCoy, All Beef ½ Lb. Pkg. 39c
VARIETY PAK Oscar Mayer 12 Oz. Pkg. 1.09

BAR-S FRANKS All Meat Variety ..... lb. 79c
PORK ROAST Wilson Fresh Shoulder Economical Pork ..... lb. 75c
SLICED BACON Wilson Korn Country ..... lb. 89c
CHUCK GROUND Quality Controlled ..... lb. 89c
PORK CHOPS Smoked Center Cuts ..... lb. 1.59
SLICED BOLOGNA Raths, All Meat 12 Oz. Pkg. 69c

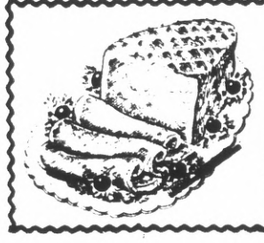

Popular Brands Of CANNED HAMS
No Waste, Heat n Serve, While They Last!
5 LBS 5.49
3 LBS 3.89
1½ LBS 2.49

Sara Lee CHEESE CAKE Strawberry And Regular Cheese Cake ..... Reg. Pkg. 85c

EGGO WAFFLES 13 Ounce Bag 35c
FLORENCE RAVIOLI (Gravy 3 for 69c) Reg. Pkg. ..... 3 for 1
NEW ZUCCHINI SQUASH Organic Acres 16 Oz. Bag ..... 3 for 1
BIRDS EYE COOL WHIP 9 Oz. Tub 47c

NOTE: TOWN & COUNTRY FRYING CHICKEN NOT AVAILABLE AT QFI LICK or GRAND CENTRAL

LASCCO SHRIMP COCKTAIL Reg. Size ..... 3 for 1
OLD FASHIONED WINE HERRING Lascco 2 Lb. Size 1.99
SPICE CUT HERRING Lascco 2 Lb. Size 1.69
LAPPI CHEESE Imported Finnish Cheese Per Pound 1.39
EMMENTHALER SWISS Imported Austrian Cheese, Per Lb 1.59
PATAGRA German Farm Imported Cheese Per Lb 1.59

FAMOUS KRAFT CHEESE
KRAFT AMERICAN SINGLES CHEESE ..... 3 lb. pkg. 2.39

BERKELEY FARMS YOGURT Reg. Or European Half Pint 22c
COTTAGE CHEESE Berkeley Farms All Except Fruit ..... 1 lb. 37c

GREEN GIANT
Niblets, Medium Sweet Peas, Kitchen Sliced Beans, Mixed Vegetables, Chopped Spinach In Cream Sauce, Cream Style Niblets Corn, Reg. Pkg. .....

3 FOR 79c

PATIO DINNERS
BEEF ENCHILADA, COMBINATION, MEXICAN DINNER ..... Reg. Pkg. 39c

GRADE A FRYING CHICKEN Town & Country USDA, 2½ to 3 Lb. Avg. Per Lb. 49c
CORN-ON-THE-COB BIRDS EYE 4 Ear Package 39c
ORANGE or GRAPEFRUIT JUICE Sunshine State 6 Oz. Can 17c

Fresh, Fancy, Delicious, Green, Tender
ASPARAGUS SPEARS lb. 37c
Red, Ripe, Slicing
FIRM TOMATOES ..... lb. 29c
Cello Packages Of Tender
YOUNG CARROTS 3 FOR 49c
FRESH CABBAGE St. Patrick's Day Special! Solid Heads ..... lb. 14c

Valencia ORANGES New Crop Juicy .. 5 lb. bag 69c
FRESH LEMONS Full Of Juice ..... 6 FOR 39c
In Our Flower Dept.
FRESH "MUMS" Beautiful, Assorted Colors, Not Available At Stonestown, Lick, Grand Central ..... 1.98 each

Croissants for a Continental Breakfast

By JULIA CHILD

The perfect continental breakfast is fresh croissants and **cafe au lait**, and indeed a perfect croissant should make any day perfect.

Traditionally, these crescent rolls are made of a milk, flour, and yeast dough that is allowed to rise fully; it is then chilled, rolled out, spread with butter, and folded in a special way so that the dough and butter form layers; it is rolled and folded again 3 more times to build up layers of butter and dough. When the dough is cut and twisted into crescent shapes, it then bakes into a puffy buttery marvel that is quite unlike any other type of pastry.

Like so many complicated procedures, this one is not difficult when you know what you are about, but it does require time and patience. However the results are so splendid that greed will lead you on:

CROISSANTS—for one dozen 5½-inch crescent rolls

For the Basic Dough

½ cake (about ⅓ ounce) fresh yeast or 1¼ tsp dry-active yeast
3Tb. warm water — not over 100 degrees in a cup measure
1¾ cup (½ lb.) all purpose flour (measure by scooping, and leveling off with a knife)
2 tsp. sugar
1½ tsp. salt
⅓ cup tepid milk (85 degrees)
2 Tb. tasteless salad oil

Other Ingredients

¼ lb. (1 stick) chilled unsalted butter
Egg glaze (1 egg beaten in a bowl with 1 tsp. water)

Equipment Needed

A 3- to 4-quart mixing bowl with fairly straight sides
A rubber spatula, and a pastry scraper or stiff spatula
A kneading and rolling surface 2 feet square
A large plastic bag or sheet of plastic
A bath towel
A large and heavy rolling pin
A large chef's knife for cutting croissant dough
A large (14 by 16 inches if possible) baking sheet, buttered
A pastry brush

The Basic Dough. Mix the yeast in the warm water with the sugar, and let liquefy completely while measuring the flour into the bowl with the sugar and salt, and warming the milk. Then blend milk, oil, and dissolved yeast into flour with a rubber spatula, cutting and pressing to be sure all elements are blended. Turn out onto kneading surface and let rest 2 to 3 minutes while you wash the bowl. Dough will be soft and sticky. Start kneading by lifting near edge, using scraper or spatula; flip it over onto the other side. Rapidly repeat the movement from one side to the other and end over end 8 to 10 times until dough feels smooth and just begins to draw back into shape when pushed out. Do not knead any more than this or you will overactivate the gluten and have difficulty rolling out the dough later.

Fill the bowl with exactly 7 cups of tepid water, make a mark on the outside, empty out the water and dry the bowl. Scoop the dough into the bowl, cover with plastic and towel, and place at a temperature of not more than 75 degrees. You now have about 2 cups of dough; it is to rise to 3½ times its volume, or to the 7-cup mark on the bowl. This should take a minimum of 3 hours — longer in a colder room.

When dough has risen, it is to be deflated and have a second rise, which develops its natural taste and texture. Turn it out onto a lightly floured surface, and pat into a rectangle about 8 by 12 inches. Fold in three as though folding a business letter, lift back into bowl, cover, and let rise again at 75 degrees — only to double, and rise should be completed in about 1½ hours. Turn out onto a floured plate, cover, and chill 20-30 minutes.

Rolling the Butter into the Dough — the Turns.

Meanwhile beat the cold butter with a rolling pin to soften it, then smear out with the heel of hand until it is of easy spreading consistency but still cold.

Place chilled dough on lightly floured board, and push and pat it out lengthwise into a 14- by 8-inch rectangle. Spread butter as evenly as possible over upper 2-3, leaving a ½-inch unbuttered border all around. Fold the unbuttered bottom third up to the middle, then fold the buttered top third down to cover it. This is the 1st turn.

For the 2nd turn, lightly flour the dough top and bottom, rotate dough so top flap is to your right, and rapidly roll it out into a rectangle about 14 by 6 inches. Fold again into 3, as though folding a business letter. Sprinkle lightly with flour, wrap, and refrigerate. Dough must now rest for 1 to 1½ hours to deactivate the gluten.

Then unwrap, flour, and deflate it by beating lightly with rolling pin; cover and let rest 10 minutes. Flour top and bottom, and beat evenly back and forth in each direction with rolling pin to break up possible butter lumps. Roll again into a rectangle and fold in three; then give another rapid roll and fold for the 4th and final turn. Wrap and chill 2 hours before forming the dough, or leave overnight covered with a board and a 5- to 10-lb. weight of some sort, to prevent its rising.

Forming the Croissants. Unwrap the dough and beat lightly to deflate; cover and let rest 10 minutes. Roll into a rectangle 20 by 5 inches, cut in half crosswise, and chill one half. Roll remaining half into a rectangle 15 by 5 inches, cut into 3 crosswise, and chill 2 of the 3 pieces. Roll remaining piece of dough into a 5½-inch square, and cut on the bias, into 2 triangles.

Holding a triangle by its large end, roll towards point with your pin, to extend length of triangle to about 7 inches. Then stretch the 2 ends of the base of the triangle lightly between your fingers to enlarge it about an inch, and roll it 1 turn forward upon itself. Finally, holding point of triangle with fingers of left hand, roll the triangle up from base to point under the palm of your right hand. Bend the 2 ends down to form a crescent shape, and place on baking sheet. Point of triangle should rest inside curve of crescent, and against surface of baking sheet. Form rest of dough into croissants in the same manner.

Cover loosely with a large sheet of plastic, and set at around 75 degrees for final prebake rise. Dough should almost double in size, look puffy, and feel light and springy when touched. This will take an hour or more.

Baking. Preheat oven to 475 degrees. Just before baking, when croissants are well risen, paint with egg glaze. Set in middle level of preheated oven for 12 to 15 minutes, until nicely puffed and brown. Cool 10 to 15 minutes on a rack before serving.

Freezing note. The best way to keep fresh croissants fresh is to cool, wrap, and freeze them. To thaw, set on a lightly buttered baking sheet in a preheated 400-degree over for 5 minutes.

Copyright (c) 1971 by Julia Child. All rights reserved. Mrs. Child is author of The French Chef Cookbook, and co-author of Mastering the Art of French Cooking, Volumes I and II. Today's recipe was shown Sunday at 8:30 p.m. on KQED, Channel 9, and will be repeated Saturday at 5 p.m.

Bake Peaches In Port Wine

Bake bright yellow cling peach halves in California Port wine for a simple yet exotic dessert. Arrange canned cling peach halves in shallow baking dish. Add part of syrup from peaches and sprinkle of brown sugar. Pour wine over fruit and bake in moderate oven about 30 minutes, basting frequently with wine syrup. Sprinkle warm peaches with macaroon crumbs before serving.

Lucky DISCOUNT SUPERMARKETS
WE DISCOUNT EVERYTHING Except QUALITY, COURTESY, SERVICE

IT'S LUCKY FOR YOU....
SAVINGS START IN A LUCKY CART

FRESH FRYERS USDA Grade A Whole Body (Cut UP, lb. 53¢) ..... lb. 47¢
GROUND BEEF Approximate Fat Content 25% ..... lb. 85¢
SLICED BACON LADY LEE (Thick, 2 lb. pkg. 1.93) 1 lb. pkg. 97¢
CHUCK ROAST Blade Cut (Center cut, lb. 99¢) ..... lb. 89¢
ROUND STEAK Full Cut — Bone In ..... lb. 1.39
TURKEYS YOUNG TURKEYS — USDA Grade A Approximate Weight 10-20 lbs. ..... lb. 49¢

ALL LUCKY MEATS ARE UNCONDITIONALLY BONDED . . . YOUR GUARANTEE OF QUALITY

Chuck Steaks ..... lb. 99¢
Sirloin Steaks ..... lb. 1.79
T-Bone Steaks ..... lb. 1.89
Porterhouse Steaks ..... lb. 1.99
Cross Rib Roast (Beef Shoulder Clod) ..... lb. 1.46
Hormel Little Sizzlers Skinless Pork Sausage ..... 12 oz. pkg. 82¢

CORNED BEEF
SWENSON — Brisket or Round Mild or Old Fashioned Cure ..... lb. 1.36
Standing Rib Roast 6-7th Rib ..... lb. 1.39
Fryer Parts Fresh Drumsticks, Thighs, and Breasts ..... lb. 99¢
Leg of Lamb USDA Choice — Excess Fat and Bone Removed Before Weighing ..... lb. 1.29
Smoked Picnics Sugar Cured, Sliced ..... lb. 96¢

Smoked Ham Sugar Cured, Shank Half (Butt Portion, lb. 1.08) ..... lb. 98¢
Pork Loin Roast Loin End 3 to 4 lbs. Finest Eastern ..... lb. 1.04
Sausage Rolls JIMMY DEAN Pure Pork Regular or Hot (2 lb. roll 2.17) ..... 1 lb. roll 1.09
Sliced Bacon WILSON Certified ..... 1 lb. pkg. 99¢
Junior Turkeys HARVEST DAY Self Basting USDA Grade A (8 to 10 lbs.) ..... lb. 65¢

BREAD-CEREAL-FLOUR
Harvest Day Bread White or Wheat Reg. or Sandwich ..... 16 oz. loaf 25¢
English Muffins HARVEST DAY — Sliced Regular or Sour Dough ..... 12 oz. pkg. 31¢
Bread HARVEST DAY — White, Regular or Sandwich or Wheat Regular ..... 24 oz. loaf 36¢
Pancake Mix AUNT JEMIMA ..... 32 oz. pkg. 54¢
General Mills Cereals Count Chocula or Frankenberry ..... 8 oz. pkg. 46¢
Krispy Crackers SUNSHINE — Salted ..... 16 oz. pkg. 33¢
Blueberry Muffin Mix BETTY CROCKER ..... 13½ oz. pkg. 49¢
Oreo Creme Sandwich NABISCO ..... 15 oz. pkg. 49¢

COFFEE & TEA
MJB COFFEE
Regular or Electric Perk Grind 2 lb. can 1.78
(Regular or Electric Perk Grind, 3 lb. can ... 2.64)
(Regular Grind, 1 lb. can ..... 1.00)
Harvest Day Coffee Regular or Electric Perk Grind (3 lb. can 2.53) (1 lb. can 88¢) ..... 2 lb. can 1.69
Instant Coffee HARVEST DAY ..... 10 oz. jar 1.19
MJB Tea Bags ..... 100 ct. pkg. 1.05

CONDIMENTS & PRESERVES
EARLY CALIFORINA DILL PICKLES
Whole — Kosher or Regular 22 oz. jar ..... 45¢
Lane's Honey Clear Mountain, Clover or Orange Blossom ..... 16 oz. jar 77¢
Apricot-Pineapple Jam MARY ELLEN'S ..... 20 oz. jar 65¢
Lady Lee Mayonnaise ..... 32 oz. jar 57¢
Tomato Catsup DEL MONTE ..... 26 oz. bottle 41¢

LAUNDRY AIDS
COLD POWER DETERGENT
84 oz. pkg. 1.07
Lady Lee Detergent Low Suds ..... 10 lb. pkg. 1.39
Lady Lee Cleanser ..... 14 oz. can 13¢
Lady Lee Bleach ..... gallon plastic 39¢
Basin, Tub & Tile Cleaner LYSOL ..... 17 oz. can 82¢
Tide Detergent ..... 49 oz. pkg. 88¢
Formula 409 Spray Cleaner ..... 22 oz. plastic 74¢

FRUITS & VEGETABLES
DOLE PINEAPPLE
In Juice Pack — Unsweetened — Chunk, Crushed or Sliced, 20 oz. can ..... 39¢
Grapefruit Juice TREESWEET Unsweetened ..... 46 oz. can 55¢
Cranberry Juice Cocktail OCEAN SPRAY ..... 48 oz. bottle 86¢
V-8 Cocktail Vegetable Juice ..... 46 oz. can 53¢
Golden Corn DEL MONTE Whole Kernel or Cream Style ..... 17 oz. can 21¢
Green Beans DEL MONTE Cut or Sliced ..... 16 oz. can 24¢
Ranch Style Beans ..... 15 oz. can 20¢
O & C Onions French Fried ..... 3 oz. can 34¢
DOLE JUICE
Pineapple Pink Grapefruit 46 oz. can ..... 36¢

YOU CAN SAVE ON ANY QUANTITY YOU BUY
SINGLE ITEM PRICING

DELICATESSEN
Canned Ham FARMLAND ..... 5 lb. can 5.69
Biscuits PILLSBURY or BALLARD ..... 8 oz. roll 11¢
Leo's Meats Sliced Beef, Ham, Dark Turkey Pastrami or Sliced Beef ..... 3 oz. pkg. 39¢
Monterey Cheese LADY LEE — Chunk Random Weights ..... lb. 1.09
All Meat Wieners OSCAR MAYER ..... 1 lb. pkg. 1.04
Braunschweiger OSCAR MAYER — Sliced ..... 8 oz. pkg. 65¢
Sliced Bologna OSCAR MAYER All Meat (Pure Beef 65¢) ..... 8 oz. pkg. 65¢
Pure Beef Wieners OSCAR MAYER ..... 1 lb. pkg. 1.04

PRODUCE
FANCY LARGE GOLDEN RIPE BANANAS ..... lb. 10¢
U.S. NO. 1 OREGON RUSSET POTATOES ..... 10 lb. bag 69¢
EXTRA LARGE SIZE HAWAIIAN PINEAPPLES ..... each 69¢

PRICES EFFECTIVE WEDNESDAY, MARCH 14th THROUGH MARCH 20th, 1973.
COPYRIGHT © 1973 by Lucky Stores, Inc. — All Rights Reserved
PRICES ARE DISCOUNTED AND SINGLE ITEM PRICED EXCEPT ON FAIR TRADED AND GOVERNMENT CONTROLLED ITEMS

Lucky DISCOUNT SUPERMARKETS
WE DISCOUNT EVERYTHING Except QUALITY, COURTESY, SERVICE

DAIRY PRODUCTS
Foremost Butter 1st Quality Cubes ..... 1 lb. pkg. 82¢
Lady Lee Eggs Grade AA—DOZEN CARTON Extra Large . 69¢ Large ..... 66¢ Medium ..... 62¢
Saffola Margarine ..... 1 lb. pkg. 42¢
Lady Lee Margarine ..... 1 lb. pkg. 24¢
Dutch Pride Imitation Ice Cream Assorted Flavors ..... ½ gallon ctn. 56¢
Parmesan Cheese KRAFT — Grated ..... 8 oz. can 95¢
Florida Citrus Punch Sunny Delight ..... 64 oz. bottle 66¢

BEVERAGES
Save 10% on all liquors. Buy a case of 12—Fifths or 12 — Quarts — Mix or Match.
Lucky Vodka 100% Natural Grain Spirits — Bottle price per case ..... Qt. 3.75 (½ gallon ..... 7.42) 5th 2.99; Qts. 3.38 (½ gallons ..... 6.68) 5ths 2.69
Lucky Scotch Imported — Bottle price per case ..... Qt. 4.98 5th 3.99; Qts. 4.49 5ths 3.60
Ten High HIRAM WALKERS Bourbon Whiskey — Bottle price per case ..... Qt. 5.49 (½ gallon .... 10.65) 5th 4.45; Qts. 4.94 (½ gallons .... 9.59) 5ths 4.01
Harvest Day Wines Burgundy, Sauterne, Vin Rose or Pink Chablis (case of 4 — $7.74) ..... gallon 2.15
Harvest Day Beverages Assorted Flavors (case of 24 - $2.35) ..... 12 oz. can 10¢
Available only at stores with in-store liquor depts.

OTHER ITEMS
Salad Oil LADY LEE ..... 48 oz. plastic 87¢
Black Pepper HARVEST DAY ..... 4 oz. can 41¢
Corned Beef HEREFORD ..... 12 oz. can 84¢
Chili Con Carne LADY LEE — With Beans Regular or Hot .. 15 oz. can 34¢

FROZEN FOODS
Birds Eye Awake Orange Juice Concentrate ..... 9 oz. can 34¢
Grape Juice WELCH'S ..... 6 oz. can 29¢
Green Beans FLAV-R-PAC Regular or French Cut ..... 9 oz. pkg. 25¢
Dinner Fries ORE-IDA Country Style ..... 24 oz. pkg. 47¢
Buttered Steaks TUREK 5's, Beef or Veal ..... 15 oz. pkg. 99¢
Meat Pies BANQUET Beef, Chicken or Turkey ..... 8 oz. pkg. 21¢

PAPER PRODUCTS
Trash Can Liners LADY LEE 32 Gallon ..... 8 ct. pkg. 49¢
Facial Tissues KLEENEX Boutique — 2-Ply Assorted Colors ..... 125 ct. pkg. 33¢
Paper Towels LADY LEE — Single Ply Assorted Colors ..... 175 sheet roll 29¢
Zee Napkins Single Ply — Assorted Colors ..... 60 ct. pkg. 13¢
Bathroom Tissue LADY LEE — Single Ply Assorted Colors ..... 4 roll pkg. 37¢
Aluminum Foil LADY LEE — 12 Inch ..... 25 ft. roll 23¢

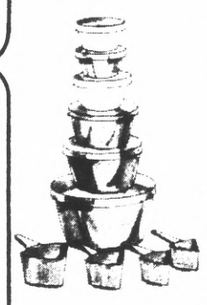

COVERED BOWL SET
16 PIECES Finest quality plastic. Snap-on, air-tight covers. For mixing or storing. In decorator colors. 2 each of ½ pint, 1 each of 1 pint, 1½ pint, 1 quart, 3 quart and 4 measuring cups. ..... set 1.94

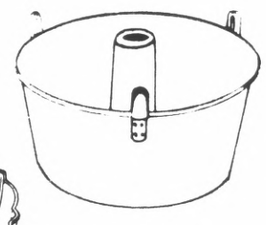

TUBED CAKE PAN
Polished Aluminum. Loose bottom for easy removal. Pan inverts on sturdy legs for quick cooling. 10 x 4¼" EACH 1.99

NORDICWARE BUNDT PAN
Formed aluminum, jumbo fluted mold. Teflon interior, natural exterior. A bake and salad mold. ..... 12 cup size 2.88

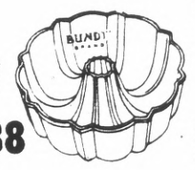

LINGERIE BAGS Ocean mesh nylon. Large 14 x 18" zippered bag. For delicate garments and fabrics. ..... each 99¢
ULTRA-BRITE TOOTHPASTE 7 oz. tube 79¢
PRO TOOTHBRUSH Double Duty ..... each 52¢
DENTAL FLOSS JOHNSON & JOHNSON (Unwaxed 200 yds. 1.49) Waxed, 80 yds. 89¢

CREST TOOTHPASTE
Large Size. Regular or Mint ..... 3 oz. tube 49¢

MORLUBE Motor Oil
100% Paraffin Base ..... quart 20¢

QUAKER STATE MOTOR OIL
Heavy duty. Deluxe, new 10 40 blend. 100% pure Pennsylvania grade crude oil. ..... quart 55¢

MICRIN MOUTHWASH
..... 18 oz. bottle 1.26

PRELL Shampoo
Tube or Liquid ..... 3 oz. size 79¢

Peak Climbers Tackle Safeway

San Mateo police, who thought they had seen everything, found out they hadn't.

The new thing last week was mountain climbers on the side of the Safeway Store at Crystal Springs Shopping Center.

Although the area abounds in steep hillsides, two local young men, one 20 and the other 19, were scaling the wall in approved mountain-climbing fashion when police took an interest at 10:01 p.m.

San Mateo and Belmont police units arrived almost simultaneously to find the 20-year-old three quarters of the way up the cemented rock wall on the west side of the store, and his companion manipulating ropes on the ground.

The climbers were using "pitons" to anchor the rope to the wall, driving the pins into cracks of the rocks and tying ropes to them, then climbing higher. It took the climber several minutes to get down.

Police said the store manager, finding the building undamaged, did not press charges and the climbers were warned to get owners' permission before trying it again.

They picked the store, they told police because it was "the only place they knew where they could practice."

RPC Report

Public Acquisition Of Sugarloaf Urged

Acquisition of Sugarloaf Mountain adjacent to San Mateo for open space and low-intensity park use is being recommended by the Sugarloaf Review Subcommittee of the County Regional Planning Committee (RPC).

The subcommittee's recommendation, adopted last week, now goes to the full RPC March 22 for consideration.

The Subcommittee's recommendation consists of six main points:

1. Designate Sugarloaf as general open space in the County Parks and Open Space Element in recognition of its importance as a subregional visual resource and nature preserve.

2. Establish the entire Sugarloaf property (nearly 300 acres) for public park use.

3. Utilize the natural park assets of the site, including the mountain top with its impressive view, and the serene wooded stream valley.

4. Protect and preserve the natural ecology of the site by controlling the intensity of park use. Such limited use is counterbalanced by high use parks in the vicinity such as Coyote Point.

5. Coordinate park design and development to insure compatibility between the Sugarloaf Mountain Park and adjacent Laurelwood Park proposed by the city of San Mateo.

6. Develop a feasible financing package with special emphasis on inter-governmental participation, including but not limited to the county, city of San Mateo, city of Belmont and appropriate school districts.

Precise cost estimates for acquisition of the Sugarloaf property are not available, the subcommittee's report notes. The bulk of the property, including the mountaintop itself, is currently appraised at $5,000 an acre by the county (a total of 259 acres.) Those portions which are most readily accessible are appraised at approximately $8,000 per acre (a total of 28 acres.)

This would come to a total of more than $1.5 million.

The report states that the nature of the project, being of subregional rather than just local significance, suggests that the county and the adjacent cities of Belmont and San Mateo should participate in financing. This concept is supported in the County Parks and Open Space Plan.

Possible participation by local school districts, which will benefit from the project and which can spread the cost burden over a broader tax base than a city alone, should also be investigated, the report says. County funds presumably would come from the recently approved parks and open space acquisition fund, to be financed by a special tax.

The possibility of assistance from a special open space district may also be worthwhile to explore, the subcommittee report states. It also is recommended that state land and water conservation funds which can provide up to 50 per cent of acquisition costs, be sought in developing the finance package.

"While the committee strongly recommends that the entire area be acquired for parks and open space use, highest priority for purchase and preservation should be given to the summit overlook and Laurel Canyon," the report says.

The County Parks and Recreation Department estimates the cost of developing the site for park use at $430,000, with an annual maintenance cost thereafter of $100,000.

The RPC is an advisory body. Its membership consists of a representative of the governing board and of the planning commission of each of the county's cities and county government.

S.C. Housing Bid Reviewed by Judge

A suit seeking permanent restraint of the San Carlos city clerk from verifying referendum petition signatures opposed to a 471-unit housing project recently approved by the council, was taken under submission Wednesday by Superior Court Judge Robert D. Miller.

Developers of the housing complex, Lincoln Properties Inc., won a temporary court order in late January. Their complaint asks that "the referendum petition be declared invalid because of fraud and misrepresentation in obtaining the signatures."

The petition, which bears the signatures of almost 40 per cent of San Carlos' voters, was filed after the city council approved development plans for the properties located in the western hills.

The complaint further asks a total of $3,975,000 in exemplary or punitive damages.

Attorney Paul F. Kelly appeared before Judge Miller yesterday morning to argue in behalf of the developers. He contended that the council took its official, legislative action in January, 1972. The law provides that a referendum must be taken within thirty days of the action.

The petition was begun after the council's December 11 action to approve the project. Therefore, said Kelly, the petitioners are a year too late.

The petitioners, represented by attorneys Melvin Kerwin, Richard Bishop and Andrea Schneider, countered by stating that the law provides that "exercise of referendum is not to be interferred with except in extreme cases."

New Bid to Find Site In Highlands

The locating of a continuation high school in the Highlands area behind San Mateo may not be a dead issue after all.

Although the San Mateo City School District has sold an 11-acre parcel of land to White Cliff Homes, the San Mateo Union High School District is still interested in acquiring the land.

Last week the high school district's Board of Trustees voted, 4-1, to explore the possibility of condemning the Highlands property in the event that all other avenues for finding a site for its continuation school are unproductive.

The board wants to see if White Cliff Homes would sell the district the property outright too. White Cliff paid some $356,000 to the elementary district for the land, outbidding the high school district by some $70,000 in the process.

Presently, the continuation school, Peninsula High School, is located in formerly leased facilities in San Bruno but there is no guarantee that the owner of the property, the U.S. government, can continue to allow the use through this coming summer. The lease has expired.

Finding another site has thus become imperative.

Besides looking at the possibilities of either buying the Highlands land or condemning it, the board has also directed its administration to investigate the few other options open to the district for re-locating the school.

The board will hold a special meeting devoted to this sole issue in the near future.

The elementary district decided to open the sale of its land to the public because of pressure from some citizens in the Highlands area who objected to having a continuation school in their neighborhood.

Dismissal Upheld in Carlos Gambling Case

The State District Court of Appeal has upheld the action of San Mateo County Superior Court Judge Frank B. Blum in dismissing a $280,000 civil damage suit brought against a San Carlos bar by a man who says he lost $70,000 in rigged gambling games there.

The loser is Richard L. Bradley, 36, of Santa Rosa, whose attorney, Harlan Veal of San Carlos, maintained the plaintiff is a compulsive gambler and should be entitled to return of his money, plus punitive damages.

Defendants in the case are James D. Doherty, former owner of the Orchid Room, and Z. B. & M. Enterprises, doing business as the Orchid Room.

San Carlos police and district attorney's investigators raided the bar May 26, 1970. Doherty later was placed on four years' probation and fined $4,000 after pleading no-contest to a charge of illegal gambling. Another man, Donald Michaelson, also was placed on four years' probation and ordered to make $10,000 restitution following his conviction on charges of conspiracy and attempted grand theft.

Bradley subsequently filed a civil suit seeking to recover $70,000 he said he lost at the bar on a bowling machine controlled by a remote control device, and on a dice game controlled by a magnet under the bar. He also sought $210,000 punitive damages.

In its decision this week affirming all of Judge Blum's rulings in the civil matter, the District Court of Appeal cited the "equal fault" doctrine, noting that Bradley admitted he violated California state law by gambling.

Doherty and the Orchid Room were represented in the hearing by Michael Bradley, a member of the Redwood City law firm of Rogers, Majeski, Kohn, Bentley and Wagner.

Retailers . . . learn how to make your advertising work harder, sell more

at a

FREE ADVERTISING CLINIC

to be held

WEDNESDAY, MARCH 21, 1973

10:30 a.m. to 12 noon

at the

VILLA HOTEL,
4000 South El Camino Real,
San Mateo

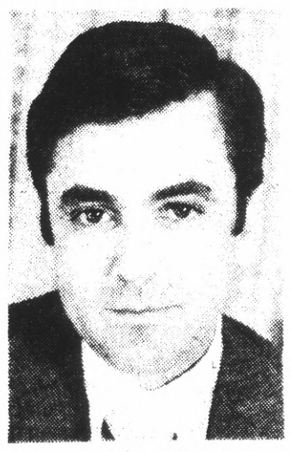

JOHN MURPHY

Conducting this clinic for the Bureau of Advertising will be John Murphy, manager of retail sales development. Mr. Murphy has an extensive background in retail advertising, having worked as Advertising Services Director for Belk Stores, and in advertising and merchandising for Sears.

You'll Hear About:

- How a 5-minute Timing Check Can Put You on the Road to More Effective Advertising.
- Why Does Some Copy Pull Its Head Off While Some Falls Flat?
- Is Your Advertising Layout Chasing Readers Away?
- How Can You Make Smaller Ads Stand Out?
- How Better Response from Individual Ads Reduces Your Selling Cost.
- Item Selection: Key to Plus Readership, Extra Sales.
- How Advance Planning Can Save You Time, Increase Your Traffic, Volume, and Profits.
- Don't Let That Ad Run Until It's Passed the "Quick Quiz."

PHONE TODAY FOR YOUR RESERVATIONS

(all reservations must be confirmed by Friday, March 16, as seating will be limited)

348-4426 or 589-1234

Clinic Presented By

AMPHLETT PRINTING COMPANY

The Times The Post San Bruno Publications

in conjunction with

Bureau of Advertising, American Newspaper Publishers' Association

BRAND NAME SHOPPING

as advertised in today's SAN MATEO TIMES AND DAILY NEWS LEADER

WHITE KING DETERGENT — Look for us next to the high priced brands.

DAK FOODS — Enter the DAK Sweepstakes sponsored by DAK Foods

ROD'S FOODS — There's only ONE IMO

MOREHOUSE MUSTARD — Nature adds the spice that makes Morehouse nice.

LIBBY McNEILL — Libby's makes parties unbeetable

ARMOUR COMPANY — Meet munch meat

ARMOUR COMPANY — Befriend a Hen—Armour Star Bacon

GOLDEN GRAIN MACARONI — Don't envy the Italian Chef — be one with Golden Grain Sauce

DENMARK CHEESE — Natural Danish Cheese — Have some fun with breakfast

A GREAT PLACE TO DO BUSINESS

TURNER Ford

601 EL CAMINO · SAN BRUNO

OPEN DAILY TO 9 P.M. SAT. & SUN TO 7 P.M.

Elmer Critchlow Owner

IF YOU DIDN'T BUY YOUR LAST CAR FROM TURNER . . . . . YOU PROBABLY PAID TOO MUCH!

NEW 1973 LTD — 2-Dr. hardtop V-8 engine, auto. trans., P.S., P.B. and much more! Ser. #3J62H167915 — SALE Price .. $3488

BRAND NEW '73 TORINO — 2-door hardtop V-8 engine automatic and much more! 3A25F196051. — SALE PRICE $2788

NEW '73 MUSTANG — Auto. trans. belted tires & much more. #3R1L182418 — SALE PRICE $2888

LEASE ALL MAKES & MODELS — BRAND NEW '73 PINTO 48.54 month — NO DOWN • 24 or 36 months — Plus Tax & lic.

USED CAR SELL-A-BRATION

1971 FORD GALAXIE 500 — 4-dr., V-8, auto. trans., pwr. steer., factory air. 378CVP. — SALE PRICE $1899

1970 PONTIAC CATALINA — 4-dr. hardtop, V-8 automatic trans., P/S, factory air, dove white matching trim 755AJS — SALE PRICE $1599

1969 CHEVY IMPALA — 4-dr. hardtop, V-8, A.T., factory air, P.S., Canary yellow, matching trim, ZIC092 — SALE PRICE $899

"CAR OF THE WEEK" 1972 CORVETTE LT1 — Has both tops, leather int., 4-speed, AM-FM tilt wheel, P/S, honey bronze brown leather, only 7,000 miles. 405EUD

1969 CHEV. ¾-TON — Vacation Special Pickup with 1971, 8-foot cab over camper . . . like new and ready to go! 44216E — SALE PRICE $2699

1972 CHEV. MONTE CARLO — 2-dr. Hdtp, V-8, auto. trans., Power steering, factory air, Silver with black trim & vinyl top. Very low miles & like new — SALE PRICE $3599

1971 FORD LTD — 4-dr. hdtp., V-8, auto. trans., power steering, factory air, Yellow, matching trim, Black vinyl top. Super sharp & ready to go. 025 CVO. — SALE PRICE $2799

1969 FORD GALAXIE 500 — 2-dr. Hdtp., V-8, auto., P/S, factory air, metallic blue, matching trim, white vinyl top. Extra sharp! XSB380 — SALE PRICE $1199

1971 FORD GALAXIE 500 — 2-dr. Hdtp., V-8, auto. trans., power steering, factory air, candy red, black trim, black vinyl top. 387BWS. — SALE PRICE $2599

WE PAY TOP DOLLAR FOR USED CARS . . . PAID FOR OR NOT!

588-6032 • OPEN NIGHTS & SUNDAYS • 588-6032

Subject to prior sale. • tax & lic. not included in price. Se Habla Espanol

TURNER FORD — 601 EL CAMINO, SAN BRUNO 588-6032, OPEN 7 DAYS A WEEK

R.E.D. STORES, LTD.

206 SOUTH B ST., SAN MATEO

PHONE 347-9059 — OPEN 9:30 to 6 DAILY, 'til 9 THURS.

NOW! BAGGIES

BIG BELLS WITH CUFFS AND PLEATS

ALSO:
- NAVY BELLS
- LOW RISE
- BUTTON FRONT

• BURGUNDY • POWDER BLUE • CHARCOAL

Reg. 16.95

In Blue Denim, White, Striped, All Colors & Types, BRUSHED DENIM, VELVETINE and MORE! 4.99 up

9.99

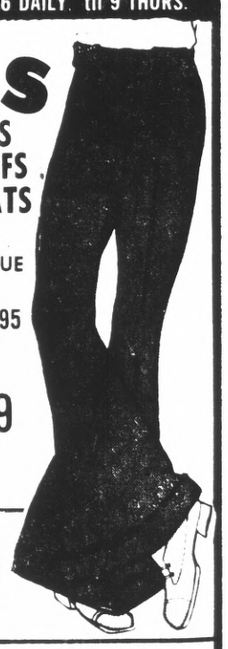

SPECIAL LIMITED OFFER ON SWEDISH CLOGS 5.99

BLOUSES
- Pajama Top Western Flannels
- India Imports
- Middys and Shrinks

WESTERN SHIRTS Men's and Ladies' Reg. 12.95
- Denim
- Chambray
- Flannel

7.99 & $8.99

Western Jean Jackets by Wrangler — Reg. 14.95 — 8.99

BRITISH WHITE BUSH JACKETS 7.99

WORK JEANS By Wrangler
- Straight Legs
- Perma Press

Reg. 7.95 — 4.99

BATTLE JACKET WOOL or O.D. COTTON 4.99 & 5.99

10" Black Leather PARATROOPER or VIETNAM BOOTS 14.99

ALSO:
Steel Toe 8" Boot . . . 19.99
Logger Boots 19.99
Engineer Boots 16.99
Lineman 15" Boot . . . 29.99

6" WORK BOOT Reg. 24.50 Irreg. 12.99 — These boots are top grade with crepe soles. Slight flaws and big SAVINGS!

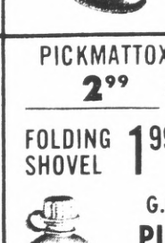

8" 14.99 Reg. 29.50

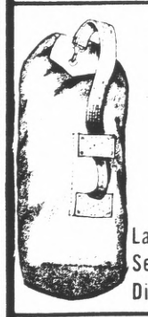

DUFFLE BAGS G.I. TYPE 3.99

Laundry bag 1.99
Sea Bags . . . 99c
Ditty Bags . . 69c

PICKMATTOX 2.99

FOLDING SHOVEL 1.99

G.I. TYPE PLASTIC CANTEEN 79c

MACHETTES with Sheath 2.99

We have a complete line of hunting, camping, and throwing KNIVES 99c up

RAINSUITS 2.99
TARPS—All types . 1.99 up
SLEEPING BAGS . . . 7.99 up
TENTS. Pup, New 12.99
Billions of other things too!

PISTOL BELTS 1.49
MILITARY PATCHES . . 19c
G.I. MESS KIT 99c

RED 5-GAL. Gas Can 6.99

Spouts 1.99
Holders 2.99
Metal Strap 1.99

100—ANNOUNCEMENT and SERVICE GROUP

101—Lodge Notices

San Mateo Toastmasters

CLUB NO. 191
Meets each Tuesday 7:30 p.m.
Fidelity Savings & Loan
11 E. Third
San Mateo (rear entrance)
to practice public speaking.
Men 18 and over invited to visit and participate.
Pete Berman, Pres.
Phone 341-0287

BURLINGAME LODGE
No. 400 F.&A.M.
Masonic Temple
Park Rd. and Howard Ave.
Meets Tuesdays—7:30 p.m.
Sojourning Masons are welcome.
Wray A. White
Worshipful Master
Joseph R. Davidson P.M.
Secretary
Office 981-4550 Res. 697-8755

PLACE YOUR WANT ADS NOW!

PHONE DIRECT LINE

San Mateo
348-4444

Redwood City
369-1791

San Bruno
589-1234

101—Lodge Notices

San Mateo Eagles

Aerie 440
101 South Blvd.
San Mateo, Calif.
Meets every Tuesday 8 p.m.
Sojourning Eagles are welcome to attend our meetings
Jack L. Miller Jr.
Worthy President
Alphonse B. Woyak, Secretary
Phone: 349-8082

SAN MATEO
No. 226, F.&A.M.
Tilton Ave.
At Ellsworth
Meets every Thursday. Sojourning Masons are cordially invited to attend our meetings.
Hugh M. Porter
Worshipful Master
1406 Mefferd Ave., S.M.
Earl A. Davis, Secretary
345-4293

121—Funeral Directors

Patterson & O'Connell

San Mateo—345-8585
FUNERAL HOME

141—Personals

MASSEUSE Earn $8 to $10 hr. + tips as masseuse in Bay Area's newest Studios. Advance to Mgmnt. Apply 10-5 p.m. Mon. to Fri. HEALTH STUDIO, 2290-A Birch St., Palo Alto.

$10. LINDA'S Massage Salon. Pvt. rms. showers, body shampoos. 55-43rd. Ave. S.M. 349-8142, 349-8143. Open Sun.

Leona, Spiritual Psychic

Help and advice on all affairs. Menlo Park, 325-9448.

NEED a ride Mon, Wed, Fri aft. work fr. Financial dist. SF to Ralston Ave., Belmont. Share exp., 433-7638, 592-4772.

MASSAGE $9

Exp. Masseuses. Open Daily
318 So. B St., S.M. 342-2102

Persian Massage Studio

83 E 21st Ave., San Mateo
349-8098

MASSAGE $10

315 2nd. Ave. San Mateo.
344-6008

GUARANTEED RESULTS!

Your hair regrown in 30 days. Call 366-2548.

AUTO INSURANCE. All risks. Any age. Monthly payments Call 343-3336 or 755-7594

DECORATE THE HOUSE WITH GOOD BUYS! Check for household furnishings in today's want ads! To place an ad CALL DIRECT 348-4444 bet. 8:30 a.m. and 5 p.m. Mon. thru Fri.; 8:30 a.m. and 12:15 p.m. on Saturday.

DISPLAY CLASSIFIED SEWING CIRCLE

DISPLAY CLASSIFIED SEWING CIRCLE

"SEWING CIRCLE"

Willows Waist *One Piece Crochet*

PRINTED PATTERN

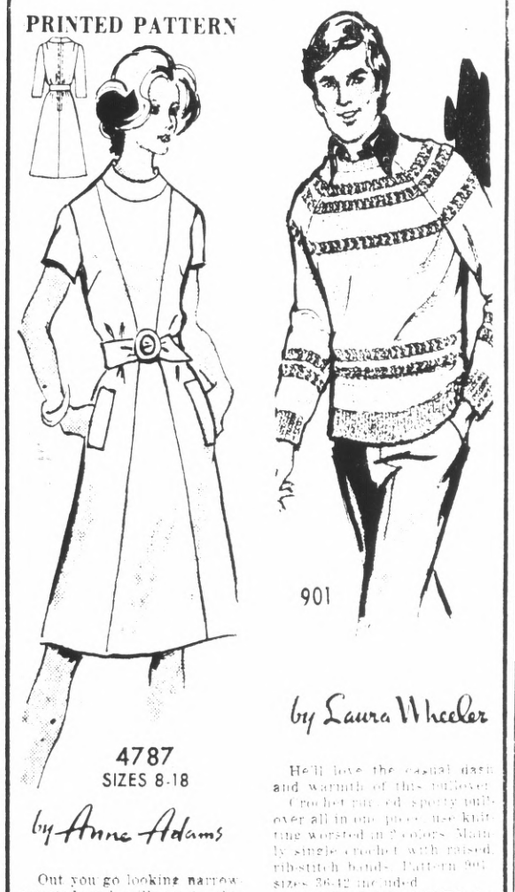

4787
SIZES 8-18

by Anne Adams

901

by Laura Wheeler

Out you go looking narrow waisted and willowy in this cleverly seamed dress. Practical for any season. Ideal for pastel knits. Send!

Printed Pattern 4787: NEW Misses' Sizes 8, 10, 12, 14, 16, 18. Size 12 (bust 34) takes 2¼ yards 45-inch fabric.

SEVENTY-FIVE CENTS for each pattern — add 25 cents for each pattern for Air Mail and Special Handling. Send to ANNE ADAMS, The Times, Pattern Dept., 243 West 17th St., New York, N.Y. 10011. Print NAME, ADDRESS with ZIP, SIZE and STYLE NUMBER.

QUICK, EASY-SEW WAY to a spring-summer wardrobe! Send for new Spring-Summer Pattern Catalog. Choose one pattern FREE. All sizes' 75c. INSTANT SEWING BOOK - cut, fit, sew modern way, $1. INSTANT Fashion Book, $1.

Hell love the casual ease and warmth of this pullover! Crochet it in cool sporty ombre over all in one piece tuck knit tone worsted in 2 colors. Main is single crochet with raised ribstitch bands. Pattern 901: sizes 36-42 inclusive.

SEVENTY-FIVE CENTS for each pattern — add 25 cents for each pattern for Air Mail and Special Handling. Send to Laura Wheeler, The Times Needlecraft Dept., Box 161, Old Chelsea Station, New York, N. Y. 10011. Print Pattern Number, Name, Address, Zip. All New for 1973! Fashion-inspired Needlecraft Catalog — more knit, crochet, styles, crafts. FREE directions. 75c. NEW! Instant Money Book — make extra dollars at home from your crafts. $1.00

Instant Crochet Book	$1.00
Hairpin Crochet Book	$1.00
Instant Macramé Book	$1.00
Instant Gift Book	$1.00
Complete Afghan Book	$1.00
16 Jiffy Rugs Book	50c
12 Prize Afghans Book	50c
Quilt Book 1—16 patterns	50c
Museum Quilt Book 2	50c
15 Quilts for Today Book	50c

SEW & SEW

When you sew at home you sew the seeds of smart grooming at economy prices. Check these columns every day for

TIMES PATTERNS

SEWING MACHINE STORE REDUCTION SALE

2 FOR 1

Leading Brand 1973 Full Automatic. Does everything! Stretch, overcast. Etc. Mfgr. list $429.95; NOW $279.95.

AND 2nd Machine at no extra cost!!!

A & G 341-8218

SAN MATEO COUNTY Business Directory

A convenient, handy guide to leading San Mateo County businesses and services

ACOUSTIC CEILING

ACOUSTIC sprayed ceilings, gypsum board installed and taping. Call 738-3198.

ADDITIONS

CUSTOM CABINETS. All styles. New, remod., repair kitchen cab. Formica. Reas. Free est. No job too small. 345-0633.

FOUNDATIONS—FRAMING

FINISH — ALL OR PART
LICENSED 341-0793

BRICK WORK

BRICK, Block, New or repair Small jobs No L.C. Days 569-4386, nites 581-8583.

BUILDERS

JOHN F. GARCIA

Complete building Services
Kitchens—Bath—Family Room
FREE EST. LIC. 589-1877

ADD-A-ROOM

REMODELING REPAIRS
Jim Thorne 345-3579; 343-1230

YOHANAN STRUCTURES

Additions Remodeling
Free Est. 756-5870

REMODEL Add-A-Room, Slip-in windows, kitchens. Lic Contractors. Financing available. Free est. 591-7979; 344-9582.

CARPENTRY

CARPENTER, remodel, kitchen, bath, wall panelling, formica tops. Free est. 341-0816.

CARPENTER and cabinet work Doors, windows, wood steps, wardrobes. 587-0178.

FENCES

Alum. windows, stairs, remodeling, all kinds. Ins. 574-7952.

CARPET CLEANING/SALES

"CARPET CLEANING AT ITS BEST" Apts. Homes. Free Est. MOBILE MAINT. CO. 342-9552.

CONCRETE-ASPHALT

☆Asphalt—Concrete☆

DRIVEWAYS—AGGREGATE
Res. Comm. lic. Free Est.
B of A, Mastercharge 343-8779

368-5206 FREE ESTIMATES

CEMENT WORK -- PATIOS
SIDEWALKS — DRIVEWAYS

FREE ESTIMATES 341-8896

Cement, sidewalks, patios, driveways, aggregates.

CONTRACTOR

RAMSEY CONSTRUCTION

Remodelling, repairing, all kinds. Lic. Bonded. 697-2666.

DRAPES

$59.50 CUSTOM MADE

Ceiling-to-floor, wall-to-wall, all complete incl. rod, fabric, installations. Free prof. decorator service — Call 593-8140, JOSEPH'S INTERIORS.

Custom Drapes 345-4100

or 347-1017. 12 Ft. $59.50 incl. fabric, rods, install. Free est.

ELECTRICIAN

WIRING — 110-220 OUTLETS. Main. Serv. Addit. Low rates Free est. Lic. Ins. 574-5161.

FLOOR

EXP. REFINISHER

Polyurethane — Plastic — finish. Dark stains — waxing Free est. Reas. 588-8658.

GARDENING

LANDSCAPING, pruning, garden maint. Reasonable. 368-5738 aft. 3. 369-9237 aft. 6. ask for Jean Pierre.

GARDENER 344-2124

Japanese. Maintenance Cleanup. Call after 5 p.m.

GARDENER: ROTOTILLING, cleanup, hauling, tree cutting, spraying, complete service. Call 697-2378 aft. 6 p.m.

JAPANESE GARDENER

Exclusive. Weekly maintenance. Dependable. Reas. 344-1405.

COMPLETE GARDEN SERVICE. Residential, commercial. Pruning, new lawns, hauling, etc. Reasonable. 342-5156

GARDENER 344-5878

Maintenance, clean up. All garden service. Japanese.

GARDENER 342-4631

Maintenance, clean up, All garden service, landscaping.

GARDENING — Japanese man maintenance, clean up, pruning. 344-8677 aft. 5 p.m.

JAPANESE Gardener. Maintenance, Lawncutting. Clean up. Call 349-5641.

HANDYMAN

ONE CALL DOES IT ALL!

Paint; carpenter; plumb., elec.; roof; gutters; rms. 343-8506.

EXPER. new construction, additions, remodeling, Painting, plumbing, tile. 341-6824.

HANDYMAN, carpenter, plumb., elec., paint; paper, etc. Top work. 24-hr. call. 344-8801.

HAULING

2 COLLEGE students. Gen. maint., clean., haul. Reas. rates. Ben. Tom. 344-9733.

HAULING and GARAGE CLEAN-UP. TREE CUTTING. COLLEGE BOY NEEDS WORK. RELIABLE! 692-2624.

HAVE TRUCK, will haul. Odd jobs, pickup/del. SM 341-4377 Pac. 355-5259; SSF 873-2983.

HOUSE CLEANING

ACE JANITORIAL. Home, apt. garage cleaning. window washing. Free Estimates. 365-5696.

JANITORIAL SERVICES

JANITORIAL service for home or office. Experienced. Reasonable. 583-6283.

MOVING

CALL US

Tri County Moving & Storage. Free estimates, Min. rates 7 days week. 348-2828.

CALLISON MOVING CO. Anywhere, anytime. Pacemakers of household movers. Time starts at your door. 992-5031.

LOWEST rates in town. No extra charge for weekends or holidays. BUDGET MOVERS & STORAGE, 347-7766.

SHOP WITH CLASSIFIED ADS

PAINTING

PIPER PAINTING CO.

Quality Work Guaranteed
Free Estimates
342-7844
28 YEARS EXPERIENCE

'PETE THE PAINTER'

Interior — Exterior
Free est. Work Guar.
Phone 355-5775

HERMAN JUNGE

EXPERT painting, paper hanging. Low cost. 20 yrs. exp. 697-4332

B-B PAINTING

Quality painting and paper hanging. Res./comm'l. 20 yrs. exp. licensed, ins. 345-6288.

BILL WARD

High Quality—Low Cost
Lic., Ins. Terms Avail.
369-6652 574-2261

INTERIOR-EXTERIOR

FREE ESTIMATES
R. R. PERRI, 345-5194, 252-2406

HANS GELBRICH

Intr.; Extr.; Lic.; Insured. Profl. Workmanship. 591-8809

SELEY QUALITY PAINTING

$35 rm. Compare my price Call Mark 589-6439.

STANLEY NEDWICK & SON

QUALITY PAINTING
347-0234 or 341-7689

SPRING SPECIAL. Exper. Ext. House painting. Courts and decks. Free estimates. 344-6886 Bill Detrich.

PLUMBING

LICENSED PLUMBER

FREE ESTIMATES
Al Siegel 592-0100

PRINTING

WITH IMAGINATION

job printing that pleases the eye, the pocketbook and the stopwatch. A complete shop that includes large and small offset letterpress, a complete bindery, our own typesetting. Large volume keeps your costs down. On time delivery, too!

TIMES Commercial Printing

1100 S. Amphlett Blvd., S.M.
348-4400

SCAVENGERS

S.M. COUNTY SCAVENGER CO. DAILY PICKUPS. Residential. 225 Shoreway Rd., San Carlos, 592-2411

TREE SERVICE

MITCHELL TREE SERVICE

Compl. tree care, safe tree removal. 369-1892, 364-3320

UPHOLSTERY

SPECIAL — Sofa or hideabed upholstered. $180/Velvet. $195 Incl. quality workmanship and material. Largest fabric choice. Terms avail. 591-8993.

MEL'S UPHOLSTERY. Free est. Quality workmanship. Discount on all fabrics. 591-1675, 374-3867

141—Personals

RELAXING massage
1 full hour
For men, women
Finest hot apricot oil
Musk Scent-ual oil
Steam shower
Masseuse Masseur
Open 7 days to 12 p.m.
Out calls available
915 Middlefield, RC
Phone 369-9056

161—Lost and Found

LOST: 3-9 in Millbrae small blond dog w/tags answ. to "Buffer." Rew. 692-4286.

FOUND: diamond ring, El Granada Beach, 726-4230.

LOST: Basset Hound, tri-colored male. Ans. to "Max." Carlmont, Belmont. Rew. 593-5726.

LOST: female Golden Labrador Shepherd mix. 2 yrs. old. "Fushia" tag on collar Dr. Clasen 877-4120.

COLLIE — Lg. sable and white male. 8 yrs., family grieves. SM area. Rew. 341-8833.

LOST: 2-7, lady's gold wrist watch, vic. El Camino Holly, San Carlos. Reward. 342-1149.

FOUND: young male Collie/Shep. mix black, tan. 593-9091

LOTS: Shaggy blond male dog, old collar, vic. Catalpa St., S.M. "Freddie". Reward. 347-2589.

200—EMPLOYMENT GROUP

211—Education and Instruction

Real Estate License

PREPARE NOW!!
Exams getting more difficult.
APPROVED FOR VETERANS.
Pass exam or Tuition refund
ANTHONY SCHOOLS
833 Mahler Rd., Burl. 697-8314

221—General

RISK INVESTIGATOR

No experience needed; we train. Duties; field interviews, and investigative inquiries in local areas, to classify insurance risks. No selling. Earnings keyed to production; should exceed $10,000 to start. Reply in Detail in own hand printing.
Prompt response if reply interests.

URB
Box 900. Encino, Calif. 91316.

GUARD, $3 hr. Penin. Write giving address, phone and exp. Reply Box 5107, The Times, San Mateo.

221—General

CHECK THESE LOCAL PENINSULA JOBS

No Fee

ADMIN. SECTY	$750-$800
Sharp and Intelligent	
EXEC. SECTY, V.P.	$700
No S/H, IBM Exec.	
LEGAL SECTY.	to $700
Exper. a Must	
A-PAYABLE BKKPR	$600
Benefits and Security	
INTL MARKTG SECTY	$600
Japanese/English	
RECEPT-SECTY	$550
Lucas h, San Mateo	
KEY PUNCH OPER	$550
Shifts Available	
GENL OFC., Type	$420
public contact	
OFFICE CLERK	$350
File, Lt. Typing	
Split Fee	
F.C. BOOKKEEPER	$650
Busy Position	
SALES SECTY	$600-$650
Prestige Bigme Ofc.	
Fee	
RECEPT-SHOWROOM	$430
Heavy Customer Contact	
ORDER DESK	up $500
Good Tel. Rapport	
MEDICAL OFC. 9-6	$500
Dictaph., Variety	
STOCK CLERK	$500
Parts, Orders	

(Partial Listing Only)

MARJORIE TRUITT AGENCY

"Highly Personalized"
231 2nd Ave., 2nd Floor
San Mateo - Ph. 343-4501
(Open 8-6; Sat. 9-12)

Sunset

Employment Agency
1505 El Camino, Burl. 347-9807
656 El Camino, S.C. 593-82-1
343 El Camino, SSF 873-5330
NO FEE

MATERIALS SUPV.	To $1100
Purch. supervsry 3-5 yrs. exp.	
SALES New car/Exp.	To $750
Title co. Work w/RE people	
SPLIT/REIMB/NEGOTIATE	
SR GRADE elec. tech.	To $1200
Digital magnetic tape units	
MACHINIST	To $966
Numerically controlled mach.	
CALIBRATION TECH	To $958
AA deg. in electronics or comparable exp. in service	
CONSUMER fin. trne.	To $625
Some college. Will train	
FEE	
RETAIL SALES MGR.	To $700
2-3 yrs. any kind ret. exp.	
PUNCH PRESS Opr.	To $705
Exp. w/big press only	

PARTIAL LISTING ONLY

ENUMERATORS for new City Directory. Good handwriting and spelling essential. Hourly wage plus bonus for extra effort. Apply in person to 231 Second Ave., Rm. 206, San Mateo, weekdays, 10 a.m.

SECURITY GUARDS

No. Penin. Full and part-time. Union scale and fringes. 588-2707.

221—General

ANNE WHEELER AGENCY

Original Owner Since 1950
342-3201
NO FEE

Secretary, Dicta.	To $670
General Office	To $550
Research Secty. P.T.	$4 hr.
Maid	To $400
Sales Trainee (5)	$4 hr.
SPLIT REIMB/NEGO	
F.C. Bookkeeper	To $750
Typist Clerk	To $445
Bookkeeper, P.T.	$4 hr.
Machine Bkkpr.	To $600
General Office	$450
Branch Mgr. fin.	To $1000
Accountant	To $1500
Phone Collectors (2)	$625
FEE	
Bank Positions, exp.	Open
LVN's	$3 hr. up
Shipping Receiving	To $500
Secretary	To $700
Lite Steno	$600
Trainees (2)	$360
Management Trne (3)	$500
Sales Trainee (3)	$500-$1000
Sales, Palo Alto	$80 wk
Retail Sales	Open

Other Positions Available
100 Benjamin Franklin Ct.
Behind Benjamin Franklin Hotel, San Mateo

222—Business/Clerical

ACCOUNTS PAYABLE $475 Fee pd. 2 yrs. exp. Type 40-50. Stable. Good IQ. Also fee.

☆ bruce agency ☆
919 S. El Camino, S.M. 347-1002

FIGURE clk. trainee. Age 25+, gd. at figures. No typing. No fee. To $425. Fee jobs too. Management Services Agency, 1842 El Camino, Burl., 342-9441

MEDICAL secretary, orthopedic office in San Mateo. Heavy dicta. medical terminology 342-7520 between 8-5.

Beginner's Dream $8300

Claims Trainee. 349-6333. French & French Agency of San Mateo, 2000 El Camino.

Status Clk Supervisor

Secretarial skills required.
Permanent. COMPUTAX CORP.
826 Burlway Rd; Burlingame

SHIPPING, receiving, G/O. Will train. Pref. exp. To $500. SCOUT EMPLOYMENT AGENCY, 456 San Mateo Ave. San Bruno, (over Key Pharmacy). 589-6822.

WANTED girl trainee. Must type. General office w. 8:30-5, Monday thru Friday. Call 348-2263.

PART-TIME, must type accurately, call 345-1661, ext. 290.

PARTTIME Asst. Bookkeeper, 4 hr. day, immediate opening. 692-2363.

CLERK Typist, filing, dictaph. min. 45 wpm manual. hrs. 8:30 to 4. Call 573-0101

Let Want Ads Help You

222—Business/Clerical

GRAND SNELLING & SNELLING

Agency. 4 West 4th Ave.
San Mateo 347-2181

CLK/TYPIST $6000! Xlnt Co. offers promotion oppty, for Accuracy. Call Theo.

SOLO SECTY $7800. Leading role for U! Work w/VIP and Public too! Call Theo.

GEN. OFC. $5400. Busy Co. Varied Duties-Some Exp? Lite typing? Call Theo.

SECTY to $7200. Good skills and willing to work? Co. will reward U! Fun ofc. Call Jan.

CUST. SALES and SERVICE Clk—It's all in the name! U R involved and busy. Nice boss. Call Jan.

ORDER DESK Clk. to $6K. Customers need TLC If you have it — give it. Call Jan.

SECTY To $7800. Earn while U learn. Escrow work. Type? You've got it! Call Gail.

PRICING Clk. $6000. Flight priv. awaits U. Returning to work? Lite typing. Call Gail.

PBX-RECEPT. Some exp? Life in your voice? Type too? Get in on the fun! Call Gail.

ACCTG. CLK BKKPR. $7200 You w/ necessary ingredients! Lets market your wares! Call Ada.

GENERAL Ofc. $6000. That's what we look for — enthusiasm! Good typing too! Call Ada.

SECRETARY $9600. Showcase w/gorgeous manner and skills to preside over VIP! Call Ada.

SAN MATEO EMPLOYMENT AGENCY

Since 1926 — Personalized and Confidential Placement
100% FREE—NO FEE

PRIVATE SECRETARY	To $700
Exc. oppty./Sharp skills	
SECRETARY	to $625
S/H Dicta. Exc. S.M. loc.	
ACCOUNTS PAYABLE	$600
3 yrs. exp.	
ACCOUNTING CLERK	$395
10-key by touch	
PT. TIME CLERK TYPIST	$250
So. S.F. firm. A.M.	

SPLIT/REIMB./NEGOT.

DICTA TYPIST	$600
Exc. typing/hvy. Dicta	
GENERAL OFFICE	$475
Typing/some bkkpg.	
CUST. SERV./Order Desk	$450
Light type	

APPLICANT FEE

STAFF MED. SECTY.	To $695
Med. term., typing S/H	
SALES SECRETARY	$525
No S/H, typing/dicta.	
CLERK TYPIST/G. Clc.	$450
Lots of variety here!	
BILLING CLERK	$360
Trainee, type 40 wpm	

MARY HALL NANCY REID
PHONE 344-6395
441 S. El Camino at 5th Ave.
2nd Fl. Security Bank. S.M.

UNDERWRITER TRNEE. $650 Fee pd. 4 yr. deg. Bus. image type. Yr. work exp. Fee too

☆ bruce agency ☆
919 S. El Camino, S.M. 347-1002

DOCTOR'S ORDERS

Work in plush Dr's office as Recept. $6000. 349-6333, French & French Agency of San Mateo, 2000 El Camino.

NITE Auditor. Experience required. Please apply in person: Mr. Thorson, Honda, Inn, 1101 Shoreway Dr., Belmont.

NEED CHALLENGE?

Work for a super boss as a Admin. Assist. $7800. 349-6333, French & French Agency of San Mateo, 2000 El Camino.

CLAIMS Trnee $8200 + car. Outstanding oppty with prominent co. Call Peter 347-2181. Grand Snelling & Snelling Agency, 4 W. 4th Ave., S.M.

STOCK CONTROL

Kardex exp. reqd. Ideal working cond. in prestige office.
FOREMANS
111 E. 4th Ave., S.M.

FULL charge bookkeeper. Construction exper. required. San Mateo co. Salary commensurate with experience. Send resume to P.O. Box 150, San Mateo 94401.

COMMUNICATIONS Clerk Fee neg. Co. will depend on you for mail, PBX. To $475. SUNSET EMPLOYMENT AGENCY, 1505 El Camino, Burl. 347-9807; 656 El Camino, San Carlos, 593-8241; 343 El Camino, S.S.F. 873-5330.

BOOKKEEPER

Payroll, Accounts Payable-Receivable. Immed. opening. Salary according to exp. KRUPP MARKETING SERVICES. 282 Harbor Way, S.S.F. 871-5624

Computer Operators

Temp.-Full or Part Time
All shifts. Experience required. Top rate.
COMPUTAX CORP.
826 Burlway Rd., Burlingame

WESTERN TEMPORARY SERVICES

Offers you the Best in Temp. jobs 1 da. 1 wk. 1 mo. all office skills used
TWENTY-FIVE yrs. in business.
Hillsdale Shopping Center (lower mall) 341-3411
Equal opportunity employer

KEYPUNCH operator, part time, Sat., Sun. 6:30 p.m. to 2:30 a.m. Also Full time Sunday thru Thurs. Top salary. Call Susan, 969-2363 between 3-5 p.m.

SECRETARY/Admin. Asst. Split fee/reimb. Good skills to land airport job! $600. SUNSET EMPLOYMENT AGENCY, 1505 El Camino, Burl. 347-9807; 656 El Camino, San Carlos, 593-8241; 343 El Camino, S.S.F. 873-5330.

EXP. NIGHT AUDITOR. Must know NCR 4200. Union Scale. Apply 8:30-4:30 p.m. Mon. thru Fri. 589-0770. Ext. 505.

KEYPUNCH Operator: So. S.F. Co. has immedite opening on day shift for a person with a min. of 2 yrs. recent exp. on 029 or 129 machine. 871-5913

P/T Bookkeeper, 8 to 12. A/P exp. Burl. $250. Management Services Agency, 1842 El Camino, Burl., 342-9441

GIRL Friday part-time, 1-5 p.m. Skyline, S.M. Reply: The Times, Box 5111, S.M.

222—Business/Clerical

GATEWAY Snelling & Snelling

Agency. 220 East Grand
So. San Francisco
871-9755

GENL. OFFICE. $475. Like figures? Variety here! Learn computer! Split fee. Call Wendy Brooks.

LOAN CLERK To $500. Fee pd.! Good fig. apt. and typing. Exlnt. co. w/top bnfts.! Call Wendy Brooks.

KEYPUNCH. To $525. Thorough knowl. of 029/059. Split fee.

TELLER TRNEE 30-hr. wk.! Great spot for brite beginner!

SECTY. $550. Fee pd.! Typing and S/H w/only 1 yr. exp. is all you need here! Fantastic office! Call Wendy Brooks.

ACCTG. CLERK. $575. Some mach. posting exp. Good work bkgd. Split fee. Call Wendy Brooks.

SECTY. to VP. $600. Fee pd.! Prestige job in a very plush office. You'll love the atmosphere! Call Wendy Brooks.

TYPIST. To $500. Good accurate typing! Ideal oppty. for advancement! Call Wendy Brooks.

JR. SECTY. $525. Fee pd.! If you're right out of HS w/good skills you may well qualify here. Call Wendy Brooks.

CLERK TYPIST. $425. Accurate typing. Will be trained for variety job. Call Marie James.

BOOKKEEPER $830. Must be mature w/good bkgd. Good typist! Will be trained for payroll. Exlnt. bnfts. incl. dental.

FINANCIAL CLERK. $600. Fee pd! Stable work bkgd. w/good exp. in acctg. dept. Great hours!

CAR RENTAL to $525. Brite and attractive w/valid drivers lic. Lots of public contact! Uniforms furnished. Call Marie James.

PBX/RECEPT. $455. Fee pd! Must be expd. for super front desk spot. Good personality and appearance. Call Marie James.

DATA CONTROL CLK. $540. Lite typing and 10-key by touch. Bkkpg. bkgd. helpful. Exlnt. training. Split fee.

COLLECTOR to $8400. The more exp. the better. Exlnt. co. Call Betty Allen.

871-9755

Immediate Employment

FOR
TYPISTS
60 WPM. Come in TODAY.
MANPOWER
The world's largest temporary help service
697-7731
1813 El Camino (Burl. Plaza)
Across from Peninsula Hosp.

JR. ACCOUNTANT $1100

Analysis of general ledger and projection of analytical reports a must in this top level exec. position. P&L, Payroll, A/P and A/R nec. Call Joanne Morey, 348-3234, Ethan Allen Personnel Agency, 2 W. 5th Ave., S.M.

INTERVIEWER

Will train for exciting career position. Call John Martin, 697-3033. French & French Agency of Burlingame, 1815 El Camino.

ASS'T BOOKKEEPER To $500. Reimb. full fee. Attractive W. Col. Acctg. Some work exp.

☆ bruce agency ☆
919 S. El Camino, S.M. 347-1002

GIRL FRIDAY $450

REAL ESTATE OFFICE
Personable, mature with good skills. Great potential.
APEX REALTY 592-6355

SMALL Penin. Transfer Agent needs exp. Accountant or full cycle Bookkpr. to assume resp. for corp. records. Req. experience in all phases of acctng., incl. prep. of financial statmnts. 37½ hr. wk. + all benefs. pd. Call Gloria Lacy or Tom Barras, 574-4940.

TYPIST, exp. w/accuracy, neatness in work performance. Diversified gen. office duties. Good fringe benefits. For appointment, SIEMENS CORP. 697-6851 Ext. 29.

BUSHELS OF BENEFITS!

Escrow Officer To $9000. 349-6333, French & French Agency of San Mateo, 2000 El Camino.

CREDIT TRNEE To $750. 4 yr. deg. Yrs. work exp. Bank or finance co. would help.

☆ bruce agency ☆
919 S. El Camino, S.M. 347-1002

BILLING — STOCK CLERK. Experienced. Type and code service billings, order, stock and inventory spare parts. General diversified office duties. Good fringe benefits. For appointment, call SIEMENS CORP. 697-6851 Ext. 29.

BOOKKEEPER $650

Young local co. seeks individ. w/strong AP/AR and payroll bkgd. Casual office and great boss. Call Gerry Wentworth, 348-3234. Ethan Allen Personnel Agency, S.M.

MEDICAL TRANSCRIPTIONIST for industrial claims, legal training desirable. $680 to start, extensive fringe benefits. Apply at Personnel Dept., Kaiser Foundation Hospital, Redwood City. Equal opportunity employer.

Exec. Secty. To VP

Fee paid. Type 65, use dicta. Good personality. Also fee jobs. $75. DE-R ployment Agency, 139 Mitchell Ave., SSF. 588-0152.

BILINGUAL secty. Japanese-English. S/H 80. R.C. No fee. $600. Fee jobs too. Management Services Agency, 1842 El Camino, Burl., 342-9441.

MATURE person, fast accurate filer, some lite typing, credit exper. desired but not necessary. Apply in person only: Dahnken, 1245 San Carlos Ave., San Carlos.

RECEPTIONIST to work in Dr.'s office, over 25 yrs. Exp. required. 592-3800.

28 THE POST Wed., March 14, 1973

222—Business/Clerical

Serv-All Employment Agency

SAN BRUNO, 440 San Mateo Ave.	589-0315
SAN MATEO, 18-2nd Ave., Rm. 226	347-5288
REDWOOD CITY, 705 Veterans Blvd.	365-3222
PACIFICA, 80 Eureka Square	355-1401

TOP PENINSULA POSITIONS

LAB TECHNICIAN, pref. chem. bkgrnd.	$650
GEN OFFICE, 2 yrs. exp; figure apt.	$450
PBX OPR, multi board exp. Over 30	$465
SECTY sales dept. Will train dicta.	$400
EXEC SECTY, type 70, dicta. figure apt.	$606
CLK TYPIST, 2 yrs. off. exp; lite dicta	To $575
PBX, some clerical	$455
ACCOUNTING CLERK, 10 key touch	$405
SECTY, Gen Off., inside sales dept.	To $550
PBX, GEN. OFF., cordless board. SSF	$425
RECEP. w/train call director. Attrac.	$500
DICTA SECTY, some phones. Attrac.	$500
ASST. BOOKKEEPER, no typing. Over 28	To $550
GEN OFFICE, figure clerk. Front desk.	$550
FIG. CLK, typing optnl. Hardware exp. helpful	$476
CLERK, type 50 wpm.	$425
TYPIST Lovely Brisbane firm	To $500
CONSTR. SECTY, bkkpg. bckgrnd.	To $525

PARTIAL LISTING OUR 22ND YEAR

FULL TIME POSITIONS

OVER AGE 25
EXP. KEYPUNCH 029-059
COMMERCAL RATER
DICTA OPER. - 60 WPM
FIGURE CLKS. - No Typing
FILE CLERKS - No Typing
CLERK TYPISTS - 50 WPM
EXP. LIFE CLERK - 50 WPM
SAFECO INS. CO.
For appt. Ph. 697-3960, ext. 302
Equal opportunity employer

SCHOOL-Community Liaison — Restricted $440-$540 per mo. 7½ hrs. per day, 10 mos. per yr. Acts as direct communications link with program participants, parents, school and community. Proficiency in the Spanish language desirable. Must have valid Calif. Dr. Lic. Must live within the attendance boundaries of Crocker School or W. Wilson School in Daly City. Final filing date 3/16/73. Contact Personnel Office, Jefferson Elementary School District, 101 Lincoln Ave., Daly City, 94015. 992-1000 Ext. 246. An equal opportunity employer.

Credit Authorization CRT Shift Leaders

We need individuals to operate our CRT Terminals and function as shift leaders. Qualifications - High school graduate, minimum type 30 wpm, some supervisory experience helpful, keypunch experience helpful. We will train. Call 573-1018 for appointment. EOE.

Inventory Control

Order desk. Lite type, phones. To $550. GUIDE-RITE Employment Agency 139 Mitchell Ave., S.S.F. 588-0152

EXEC. Secty. Fee paid. Top skills, responsible person. Beautiful new office. $800. Also fee jobs. SUNSET EMPLOYMENT AGENCY, 1505 El Camino, Burl. 347-9807; 656 El Camino, San Carlos. 593-8241; 343 El Camino, S.S.F. 873-5330.

TELLER TO $500

Want a happy family atmosphere? Local co. seeks exp's. teller for full time position. Super benefits, so inquire now! Call Gerry Wentworth, 348-3234. Ethan Allen Personnel Agency, S.M.

SECRETARY

Industrious Secty. needed to work for accounting Mgr. and Business Mgr. Top skills required. Minimum S/H 80 wpm typing 65 wpm. Accounting exp. helpful. Exc. salary and benefits. Apply Mary's Help Hospital, 1900 Sullivan Ave., Daly City. 992-4000, ext. 121.

DMV Bookkeeper

Warranty claims knowl. a must. $650. GUIDE-RITE Employment Agency, 139 Mitchell Ave., S.S.F., 588-0152.

GENL. Office. Fee pd. Entry job offers trainee variety for flexible person. To $500. Also fee jobs. SUNSET EMPLOYMENT AGENCY, 1505 El Camino, Burl. 347-9807; 656 El Camino, San Carlos. 593-8241; 343 El Camino, S.S.F. 873-5330.

SECRETARY

Northern Penin. Adult Apt. Complex leasing office. Figure apt. required. Heavy typing. Calm, organized individual a must. Mon. thru Fri. 8:30-5 p.m. Salary commensurate to ability. Send resume to Box 5089, The Times, S.M.

PART TIME TELLER BELL SAVINGS

Needs experienced person for part-time position. Commercial bank consumer finance or S & L exper. desired. Excellent salary, benefits and working conditions. Contact Mr. Unger (415) 697-8497

MEDICAL RECORDS

SENIOR CLERK
Friday and Saturday only. Hours 12:30 til 9 p.m. Medical records experience preferred. Type 45 wpm;
APPLY
MILLS MEMORIAL HOSPITAL
8 a.m. to 5 p.m. Monday thru Friday. 342-8111, Ext. 306.

ACCTG. Clerk. Fee pd. Great future in school business office. To $475. Also fee jobs. SUNSET EMPLOYMENT AGENCY, 1505 El Camino, Burl. 347-9807; 656 El Camino, San Carlos. 593-8241; 343 El Camino, S.S.F. 873-5330.

Machine Bookkeeper

Accts. payable. Exp. on Burroughs. Split fee. $500. GUIDE-RITE Employment Agency, 139 Mitchell Ave., S.S.F. 588-0152.

SECTY. Fee pd. No S/H for alert sales secty. Lots of phones! To $550. Also fee jobs. SUNSET EMPLOYMENT AGENCY, 1505 El Camino, Burl. 347-9807; 656 El Camino, San Carlos. 593-8241; 343 El Camino, S.S.F. 873-5330.

RECEPT.; office exp. Mature, young person. $450. SCOUT EMPLOYMENT AGENCY, 456 San Mateo Ave., San Bruno (over Key Pharmacy), 589-6822

FILE Clerk, age 25+. Min. 5-ft. 3-in. tall. No exp. To $350. Management Services Agency, 1842 El Camino, Burl. 342-9441

SR. KEYPUNCH OPR.

Growing EDP Department has day and swing shift openings with good starting salary, fine working conditions and a full package of employee benefits. Our new San Mateo office building is convenient to all parts of the Peninsula.
To qualify for these positions you should have 2-plus years of current alpha/numeric punching and experience with punching computer programming. 029 and 059 experience is required. For further information call:
Calif. Casualty Mgmt. Co.
Mr. John Ross 574-4000

ACCOUNTING CLERK

Reliable mature woman with good office skills, exper. in accounts payable or billing procedures, salary commensurate with exper

222—Business/Clerical

Secretary

One of California's fastest growing insurance companies has an opening for an experienced secretary. This position offers good starting salary, regular salary increases, excellent working conditions and a full plan of employee benefits.

This position provides varied responsibilities: dictaphone typing, phone duties and some figure work. You should type 65 wpm and have a minimum of 1 year secretarial experience. Knowledge of the dictaphone is essential.

To apply for this position call:

Calif. Casualty Mgmt. Co.

Mrs. Quanz 574-4000
An equal opportunity employer

JR. ACCT. $13K

Our young client co. seeks a strong career-oriented individ. w/financial analysis ability. If you desire an unlimited future in a young co., call Gerry Wentworth, 348-3234, Ethan Allen Personnel Agency, S.M.

GENERAL OFFICE: Typist, Keypunch, Secretaries w/or w/o S/H. Work close to home on temp. assign. $2-$3.50 hr. Never a fee. TASK FORCE
San Bruno 871-7577
Belmont 592-2900

BILLING CLERK

Local food processing firm has immed. opening for a Billing Clerk. Salary open. Exc. fringe benefits. Send resume to P.O. Box 630, Redwood City, 94064. Equal opportunity employer.

F/C Bookkeeper. Reimb. fee. Sml. office needs top-notch work background. To $800. SUNSET EMPLOYMENT AGENCY, 1505 El Camino, Burl., 347-9807; 656 El Camino, San Carlos, 593-8241; 343 El Camino, S.S.F. 873-5330.

AIR EXPORT DOCUMENTATION CLERK

Experienced; full-time night shift. Call 871-6931.

SECRETARY

One girl office — busy phones, typing, lite bkkping., good experience required. Good salary, fringes. North Peninsula. Box No. 5115, Times, San Mateo.

FULL-TIME Church secretary needed. Experienced gal with excellent typing skills, dictaphone. Knowledge of office machines. Salary open. Burl. area. Call 344-6321.

KEYPUNCH OPERATORS

Full time openings days, swing, weekends. Experienced only please. Also lead operator-swing. Keypunch Overflow Service, 110 Gilbert Ave., Menlo Park. 323-5824, 323-9929.

ORDER DESK

Busy manufacturer offers top pay and benefits for your phone personality. Call 697-3033, Ext. 12. French & French Agency of Burlingame, 1815 El Camino.

THE SPICE OF LIFE

Variety and fun. Standing Order Clk. 349-6333, French & French Agency of San Mateo, 2000 El Camino.

EXECUTIVE SECRETARY

Girl Friday, Burlingame. Smart, versatile person, S/H, typing, lite accounting, flexible hours. Marketing firm in Med/Dental field. Great office. 697-0700.

ADMINISTRATIVE MGMT.

Coll. deg. + recent milt. exp. will qualify you for fantastic training program. Excell. growth. Call Mr. Mitchell, 348-3234, Ethan Allen Personnel Agency, 2 W. 5th Ave., S.M.

VERSATILITY! To $7200

Nice voice and Brightness for General Office. 349-6333, French & French Agency of San Mateo, 2000 El Camino.

ORDER desk. Exp. in machine shop supply purchasing. SSF. $600. Rite Job Employment Agency, 920 El Camino, SSF 583-7779.

TYPISTS AND SECRETARIES register now for short term assignments. Olsten Services, 1815 El Camnio, Burlingame, 342-7232

CLERICAL typists. Immediate employment through MAN-POWER, 1813 El Camino, Burlingame, 697-7731.

TYPISTS, various assignments. Good pay. CERTIFIED TEMPORARIES, 365 El Camino, Nr. Hillcrest, Millbrae.

BOOKKEEPER. full or part time. Lite filing and typing. 1-person office. Must have car. State salary requirements in resume. Reply Box No. 5103, The Times, S.M.

F/C BOOKKEEPER

If you can juggle the books, type lightly and handle payroll, call Joanne Morey, 348-3234, Ethan Allen Personnel Agency. Neg. fee.

TYPIST $475 up. DOE Fee reimb. E 60 wpm. For Sales Mgr. Fast pace but lots fun!
☆ bruce agency ☆
919 S. El Camino, S.M. 347-1002

LEGAL Secty. trainee. Will neg. fee. Energetic w/good typing, career spot. To $650. SUNSET EMPLOYMENT AGENCY, 1505 El Camino, Burl., 347-9807; 656 El Camino, San Carlos, 593-8241; 343 El Camino, S.S.F. 873-5330.

FOR THE NITE OWL!

Nite Auditor $6000. 349-6333, French & French Agency of San Mateo, 2000 El Camino.

FLOWER POWER!

Florist Mgr. and Designer. 349-6333, French & French Agency of San Mateo, 2000 El Camino.

HELP wanted general office, parttime, car necessary. Call Mrs. Mason, 589-3700.

223—Culinary/Personal Services

MASSEUSE No exp. reqd. For R.C. Studio. Outcalls 369-9056 Sat/Sunday or after 6 p.m. weekdays.

223—Culinary/Personal Services

TACO LE PAZ

Male and female, 18 yrs. old for lunch and eve. counter work. Also asst. mgr. needed. Apply 1480 El Camino, Belmont.

YOUNG MEN. General restaurant cleanup work. Must have vehicle operator's lic. Must be able to work days and swing. Apply Club Catering Co. 1461 Bayshore Hiway, Burl.

APT. MANAGERS

AND ASSISTANT MANAGERS needed. Redwood City and Pacifica areas. Call 365-0870.

PIZZA COOK. Will train. Must have neat appear. Be 21 and hard working. Apply ROUND TABLE, 1310 W. Hillsdale blvd., S.M. (Laurelwood) or 2 W. Hillsdale (Hillsdale Shopping Center).

COUPLE, preferably retired for management of large apt. complex in San Mateo. Experience preferred. Husband to do some maintenance. Apt. and salary. Write Box 5102, The Times, San Mateo.

ASSISTANT APT. MGR.

RESPONSIBLE COUPLE FOR LIGHT DUTIES, NO CHILDREN OR PETS. LUXURIOUS ADULT BLDG. IN THE BELMONT HILLS. RENTAL ALLOWANCE. MRS. SCHON. 593-6422.

Housekeepers

needed immed. Live in or out. Your area. Select your own hrs. No fee. Bonded, insured. MEYER CARE, 365-7423, ext. 36.

Work 4 to 40 hours

We need housekeepers, practical nruses, LVN's. HOMEMAKERS, Div. of The Upjohn Co. 364-0161, ext. 2.

A REAL OPPORTUNITY

Manager (couple) for apt. bldg. in exchange for 1-bdrm. apt. (+ $), util pd. Walk to Burlingame Ave. 342-7122

FREE RENT

Couples: Salary + exc. benefits. Luxurious atmosphere w/career oppty. Call Mr. Mitchell, 348-3234, Ethan Allen Personnel Agency, 2 W. 5th Ave., S.M.

IF YOU NEED $

Housecleaner job awaits you. $3.25 to start. Hurry! 349-6333. French & French Agency of San Mateo, 2000 El Camino.

HAIRSTYLIST in San Bruno/Millbrae area with some following. Call 589-4991 Tues.-Sat.

MASSEUSE 18 to 30 Clean, Friendly, intelligent. 349-8098.

Apt. Manager Needed

60 unit building. Rent plus salary. 592-4900.

FIRST LADY BEAUTY SALON

To open soon. TANFORAN PARK, SAN BRUNO.

COCKTAIL WAITRESS

Exp., attractive, apply 2-4 p.m. 1492 Old Bayshore, Burl.

HOME health aides/homemakers. Part-time, on-call basis. Visiting Nursing Assoc., San Mateo. 573-2336 for interview.

RESTAURANT counter girl, over 21, experienced. Part time eves. Apply Wiener House, Farmer's Market, Hillsdale.

APT. MANAGER. Mature couple to manage small apt. complex. Exp. desirable but not necessary. Prefer no children/pets. For interview call 592-3969.

MANAGER — Couple. For 28-unit Garden Apt. in San Mateo. Experience not necessary. Apt. plus salary. Write Box 5109, The Times, San Mateo.

ASSISTANT manager for 100 units in San Mateo. Couple preferred. Rent free apt. plus salary. Mrs. Abbott, Schwartz & Regnolds. 941-0950.

HAIRSTYLIST, Prefer with some following. San Mateo, 341-1442.

HAIRDRESSER. Edith's Beauty Salon, 207 E. 4th Ave., S.M. 344-5398. Eves 343-7261.

WAITRESS, job incl. waiting tables and clean up. Please no calls. Apply Bonnie Brae Terrace Retirement Home, 2400 Carlmont Dr., Belmont.

BABY SITTER to take care of 7 yr. old after school and all day Saturday. Park School Area. SM 344-7074 eves.

ELDERLY woman to live-in, work for one lady. Reply Times Box No. 5114, San Mateo.

HSKPR., for retired cple. 2-7 p.m. 5 days week, $175 to $200 mo. Liv. quarters if desired. 342-4616.

APT. MGR., Belmont. $150 off rent. (1 Br. $50, 2 Br. $100 + lite mgmt. duties). 735-8530

HAIR STYLIST for Sunday only. Mr. Williams, 348-9660.

WANTED Barber SM area. 5 days/wk., some hair styling. Pref. young. 697-9926, 9 to 6.

COOK Manager, for Convalescent Hospital. Call 697-3771 after 10 a.m.

JANITOR Exp. only. Large Apt. complex. SHELTER CREEK APTS., San Bruno. Freeway 280 and San Bruno Ave.

BABYSITTER needed for 2 school age kids, day and night work. Millb. 697-2461.

BABYSITTER needed my San Carlos home, 2:30 to 4:30 weekdays. Call 592-7681.

MOTEL maid wanted by San Mateo Motel, must be over 30 yrs. Exper. desired 341-5671.

MOTHER'S Helper, live-in Hillsborough, must drive. Private room and bath. Good salary. 344-8291.

HAIRDRESSER to take over clientele. Busy Broadway shop. 591-6406 or 343-0409 eves.

BABYSITTER, my home, 2 to 4:30. Mon thru Fri. Call after 4:30 p.m. 341-7649.

HAIR stylist, guarantee + comm. Downtown San Mateo salon. 342-7446; eves. 968-2042.

RENTAL space available. Attractive beauty salon. 302 Lorton, Burl. 343-0829.,

APT MANAGERS (COUPLE) Basic maintenance of bldg. Gardening optional for Millbrae Apt. Rent reduction. Reply Box 5104, The Times, S.M.

MASSEUSE wanted, plush studio, good earnings. Ph. 349-8383.

MASSEUSE Female. Licensed or experienced. Call after 12 noon. 347-8102.

223—Culinary/Personal Services

Apartment Mgr. Assistants

Mature couple to assist with rentals and light maintenance in new apartment complex. Experience essential. Compensation includes apt. plus salary and company benefits. Adults only, no pets. Call Property Mgr. 327-8800, 9 a.m.-5 p.m. Mon.-Fri.

DOMESTIC HELP

DIV. OF
San Mateo Employment Agency
NO FEE/SPLIT
COMPAN. for 1 person To $500
Mid. Peninsula
HOUSEKEEPER .....To $350
who loves children
LIGHT HOUSEWORK $400
Serve for 1 lady
441 S. El Camino (5th Ave)
San Mateo 343-5691

224—Professional/Technical

Application Engineer

Sales and application engineering of electric process and comfort heating systems in Bay Area. Prepare quotations, write sales and purchase orders, assist customers on phones in sizing and selecting proper equipment. Prepare drawings when required. Qualifications: ME or EE Degree or 2 years college with practical experience in heating and controls. Pleasing and understandable telephone manner, legible handwriting. Must be able to manage time without constant supervision Please send resume and salary history to General Manager, Montgomery Brothers, Inc., 1831 Bayshore Highway, Burlingame, Calif. 94010.

EXEC. RECRUITER Personnel Counselor

Growing recruiting/plcmt. firm with San Mateo and San Rafael offices has excel. oppty. for person with successful Mgt., Tech., or agency bkgrd. Potential 1st year comm. earnings 20K with oppty for part ownership. Send resume to, or call: Richard Firestone Days 479-2063; Eves. 454-7748.

Electronic Engineer

Established Bay Area company is expanding and has an opening for an experienced design engineer to design responsibility for solid state subminiature FM receivers and audio amplifiers for hearing impaired children. Excellent salary, benefits. Call Mr. Lewis, 415-383-4000 for appmt. or send resume to H C Electronics, 250 Camino Alto, Mill Valley, 94941. An equal opportunity employer.

TAPE librarian. Data processing tape librarian. Semi-technical job involving automated tape library control. Applicant must have ability to learn new ideas and techniques. Excellent opportunity to get involved with data processing and to advance into even more exciting and technical areas in data processing. Salary open and commensurate with experience. A trainee will be considered. For more info. please call Diane, 692-3960 Ext. 44. An equal opportunity employer.

REAL ESTATE SYNDICATOR NEEDS SHARP TRAINEE

Rare opportunity to work with a major real estate syndicator in the income property acquisition and disposition field. Salary from $10 to $12,000, but performance means quick advancement. A college degree and 2 years' experience in mortgage banking and/or income property evaluation is preferred. Send resume and salary history to Box 5117, The Times, San Mateo.

ACCOUNTING SUPERVISOR/CONTROLLER. Large Bay Area Real Estate and property management firm requires person with experience to supervise Accounting Dept. of 6 people. Work involves all aspects of Real Property Management, College degree and related experience required. Send resume to P.O. Box 937, Belmont 94002

ELECTRONICS TECHNICIAN

with 1st or 2nd class radio telephone license needed to trouble shoot and repair educational television system. Some microwave exp. necessary. 326-7850.

LAB Technician, pref. chemical background. $650.

Serv-All

EMPLOYMENT AGENCY
440 San Mateo Ave., San Bruno, 589-0315.

QUALITY Control Tech. Strong mechanical backgrnd. Process and final inspection. Able to design gauges and good statistical knowledge pref. Mrs. Smith, (415) 697-0608.

MEDICAL NURSES REGISTRY

RN's — LVN's — AIDES
441 S. El Camino (5th Ave.)
San Mateo 344-6395

EKG Technician. 3:30-midnight. $652. Management Services Agency, 1842 El Camino, Burl. 342-9441.

REGISTERED NURSES Day and night shifts. LVNs for day shift. Salary range above scale. Exc. benefits. Lg. Convalescent Hospital Mid Peninsula. Contact Director of Nurses. 992-2838.

SERVICE TECH To $650 Basic tronic bkg. Read Schematics-wire diagrams.
☆ bruce agency ☆
919 S. El Camino, S.M. 347-1002

RN, Full Time

3 to 11 shift
349-2161 betw. 8 and 2 pm

REGISTERED nurse, nites and weekends, may become full time. Call 755-8154.

Nurses Aides, Exp.

DAY SHIFT
349-2161 betw. 8 and 2 p.m.

RN for Convalescent Hospital. Day shift. Call after 10 a.m. 697-3771.

TECHNICIAN — Sr. Test and Electro-Mechanical. Apply

Watkins-Johnson
493-4141

Results—With Want Ads

224—Professional/Technical

ADMINISTRATOR

50 bed convalescent hospital, Daly City. Must be capable of handling business office. Call Mr. Loyd. 755-8154.

RN's, LVN's

Full time nights and relief on all shifts. Apply 1-4 p.m., 1100 Trousdale, Burlingame.

CIVIL engineer or computer draftsman. Familiar with municipal subdivision work. S.S.F. $1000-$1500. Rite Job Employment Agency, 920 El Camino, S.S.F. 583-7779.

225—Retail Store

SALES woman, experienced in medium to better ready-to-wear, to head our coat and dress department. Salary $450-$525/mo. Apply in person mornings. Jud Green, downtown San Mateo.

MATURE Woman w/strong music bkgrnd. work P/T in instrument sheet music/record dept., Mr. Garber 343-2788.

GREENBACKS

$2.10 hr. Handle the Cash Register. 349-6333, French & French Agency of San Mateo, 2000 El Camino.

DEPARTMENT Manager for furniture and appliances, salary plus commission. W. T. Grant Co., 1400 Linda Mar Shopping Center, Pacifica, Ca. 355-7070. Equal Opportunity Employer.

EXPER. Cashier Saleslady w/some knowledge of bookkeeping for Better Ladies Ready To Wear store. Serramonte Center. 994-1100.

WOMAN to work in fabric store, 18-25. Hrs., Morn. and afternoons. Apply 11 a.m. - 5 p.m. Mon, Tues., Thurs. thru Sat. 1420 Burl. Ave., Burl.

NEED reliable person to work full time as receiving clerk in woman's clothing store. Call Charlotte, 574-0814.

SALES woman, exp. only for women's specialty store. Apply 509 San Mateo Ave., San Bruno.

227—Sales/Agents

MEN and Women, Sales and Installation of Alarms.

IMMEDIATE EMPLOYMENT $165 PER WEEK

Salary per written agreement, or incentive . . . we train.

692-1065

SALES REP. TO $700

National organization seeks individ. w/at least one previous sales rep. position for this excellent oppty. calling on retail accounts. Fee paid. Call Joanne Morey, 348-3234, Ethan Allen Personnel Agency. Also fee.

FULL TIME

Salary $125 to $200; Good future, steady income, and Advancement. No exp. necess! Call Mr. Young. FULLER BRUSH CO. 697-5647.

MUTUAL OF OMAHA

Leads furnished to exp. sales rep. $800-$1000 mo. immed. earnings. Mr. Kleber, 349-5505. Equal opportunity empl. M/F.

AIRPORT SALES

Your ambition and drive will land you this exciting and glamorous spot. 697-3033, Ext. 7, French & French Agency of Burlingame, 1815 El Camino.

ORDER dept. mgr., $8400. Fee pd! Top co. needs skillful supervisor. Outstanding career oppty. Also fee jobs. 871-9755, GATEWAY Snelling & Snelling Agency, 220 E. Grand, S.S.F.

HARDWARE sales to $15,000 + new car. Moderate travel in No. Calif. territory. Mgmt. level position w/top firm. 871-9755, GATEWAY Snelling & Snelling Agency, 220 E. Grand, S.S.F.

REAL ESTATE

2 Sales positions open in office established 16 years. On job training PLUS Generous commission schedule. Member MLS; Mr. Johnson, 341-7737

SALESMEN with L and D License. Take the pain out of prospecting. Our audio visual presentation assures a high close ratio. Qualified leads furnished. MAKE ME PROVE IT! Phone for appmt., 345-5754

MANAGER

International co. seeks a woman highly respected in her community, prestige appearance, able to manage and supervise people. Exceptional earnings. Excellent opportunity for advancement. Car furnished to qualified woman past 30. For intvw. 592-2272, Mon. thru Wed. 2 to 4 p.m.

REAL ESTATE

Downtown office needs 2 licensed slsm. Inside parking. High commission. Producers can name own commission. Jackson Realty. Jack Seeh, 348-0663.

FASTEST GROWING COMPANY of its kind in the U.S.A. needs a man with a warm friendly personality to interview union people. Special commissions, co. benefits. Company will train. Call 692-5729 10 a.m.-3 p.m. for personal interview.

SHAPE YOUR FUTURE

Career w/tangible product. Sales to $15,000. Fee paid, also fee jobs. 349-6333 French & French Agency of San Mateo, 2000 El Camino.

LIFE agents prospecting a problem? No more! Exclusive contract governmental agency. For appointment for interview call Mr. Anthony between 10-12 A.M. 574-1453

ONE experienced auto salesman for leading Peninsula Toyota dealer. Call Dave Valentine

347-9192

SALES Trne. (medical) to $9600 + car + exp. Fee pd! Degree pref. Outstanding career oppty. Also fee jobs. 871-9755, GATEWAY Snelling & Snelling Agency, 220 E. Grand, S.S.F.

FIELD REP. $9K. Natl. co. offers career trng. for the careerist! Call Jane Andre 347-2181. Grand Snelling & Snelling Agency, 4 W. 4th Ave., S.M.

REAL ESTATE Licensed. Well located Burl. office. Residential, comml. sales. Conf. P.O. Box 552, Millbrae. 697-9320.

227—Sales/Agents

JEWELS BY PARK LANE

"The most respected jewelry party plan company in business". Now opening in San Mateo and surrounding areas.

WE OFFER

- ☆ 50% comm. to demonstrators
- ☆ $100 to $500 wkly. salaries Top over-rides, expense accounts, plus to our Mgrs.
- ☆ Absolutely no investment
- ☆ No delivering and no collecting
- ☆ Our average hostess receives $56 in free merchandise
- ☆ We offer quality high style and a diversified costume jewelry line with reasonable prices
- ☆ Be on the ground floor with a stable established company.

"Call and compare — and let us prove to you that we're the only Party Plan Company that is really willing to share". All information kept Confidential. Experienced party plan people may call collect: NANCY LOCKWOOD (312) 777-1550. Others may write: 6610 West Irving, Park Road, Chicago, Illinois 60634.

CAN YOU MANAGE MEN?

If you are a responsible individual desiring to work towards early advancement to managing men involved in base sales efforts in the greater Bay Area regional office of national company, this is a once in a lifetime opportunity. Experience in sales, or business desired. First year earnings in excess of $12,200, special commissions, bonuses and company benefits. Must be available to start immediately. Apply 11:00 a.m. to 4:00 p.m. for confidential interview, 1799 Old Bayshore Highway, Rm. 135, Burlingame.

FASTENER SALE REPRESENTATIVE Manufacturer of fastener and hand tools has territory open for Northern Calif. plus Reno, Branch operation, desire an experienced background with hardware, plumbing, electrical distributors, Mill supply houses, trailer manufacturers plus OEM's. Commission and all expenses paid plus excel. fringe benefits, salary is open. Interviews will be in SF. Send resume and salary desired to; Star Expansion Co., Attn.; W. D. Preston, Mountainville, N.Y. 10953.

MANAGEMENT! $15,000-$25,000, CAL.

Dynamic rapidly expanding corporation in the Bay Area seeks outstanding individuals with ability to make decisions and direct others. If you have had management, marketing, teaching, public speaking, military, adviadministrative experience or have owned or managed a business, you may be qualified. Call Today for interview, Mr. Less, 573-7661 Ext. 1117.

ATTENTION!

- ☆ HOUSEWIVES
- ☆ SENIOR CITIZENS
- ☆ STUDENTS

EARN EXTRA MONEY

Work part or full time selling Space Age Organic Food products and Natural Cosmetic beauty program. No exp. nec. Top commissions. Free Holiday in Hawaii. Bonus prizes. We will train you in full. Vitaganic Method. No door to door selling. Call today. 344-5737.

Join The No. 1 Sales Team Of Chevrolet Sales

Great opportunity for young man who wants to earn top commissions. Inquire in person only. See Maury Chester, Sales Mgr.

E-Z DAVIES CHEVROLET
1101 El Camino, Redwood City

Sales Insurance

LEADS! LEADS! LEADS

from people who are interested and need Certified Life's famous White Cross Hospital/Medical plans. Substandard risks accepted. Call Jerry Brecht, 783-5363 between 11 and 2 p.m. daily.

GOLDEN OPPORTUNITY

Alert men or women or cuples. Be your own boss. $750 to $1000 per mo. part-time. $3000 to $4000 mo. full time + new Co. car. Retirement plan. Reputable Nat'l firm. Call our training centers. 726-5131; 593-6466; 726-5012. Also open eves. and weekends.

DELIVERY Order, Sales and Installation.

ALL OUT OF WORK MEN OR WOMEN

Alarms, housewares etc.
$3.50 HOUR

Salary per written agreement or incentive. We train. Age 18 up. If you present a good appearance, call 574-7377.

SALESMEN

One of the nation's largest distributors of laboratory supplies and equipment needs salesmen to fill vacancies in existing sales territory. Sales exper. necessary. Background in chemistry desired. Please send resume to Box 5100, The Times, San Mateo. An equal oppty. employer.

AIR FREIGHT

Growing co. seeks exp. salesperson to handle local territory. Trans. bkgrd. pref. Call Mr. Mitchell. 348-3234. Ethan Allen Personnel Agency, 2 W. 5th Ave., S.M.

MEN - WOMEN STUDENTS - HOUSEWIVES

EARN EXTRA INCOME with Fuller Brush Companies new exciting program. Let us show you how to earn $4 to $6 per hour to start servicing established accounts in your own neighborhood. Flexible hours. No experience necessary. Part or full time. 697-5647.

A DIVISION OF CONSOLIDATED FOODS has 3 openings in the Santa Clara County area. For personal confidential interview call 493-6863

227—Sales/Agents

CARPET SALES

Outstanding opportunity for an aggressive retail salesman. Sales experience needed. Carpet experience not needed. Will train. Commission basis. Car necessary.

CARPETERIA
320 El Camino Real, Millbrae
692-2555

TELEPHONE solicitor, call from home, 4 hrs. day. $1.75 hr. + bonus Millbrae, So. S.F. area. Exper. pref. 591-9867, 9-5.

228—Trades/Industrial

Cleaning and Hauling

City of Daly City needs some one with pickup truck to clean and haul weeds and trash from private property on contract basis. Work eves., weekends, whenever you wish. Public Works dept., City of Daly City 90 and Sullivan Ave., 992-4500. Equal opportunity employer.

CANNERY MECHANIC ELECTRICIAN

Immed. opening in Redwood City. Year 'round employment in maint. dept. REDWOOD FOOD PACKING CO., P.O. BOX 630, or apply in person, Laurel and Heller Sts., R.C. An equal opportunity employer.

QUALITY CONTROL

Electro mechanical Inspector experienced in Quality systems. Capable of supervising. This is a senior position. Only qualified person need apply. Mid-Peninsula location. Write Box 5110, THE TIMES, San Mateo.

Part-Time Men

Due to store expansion I need several part-time people. Must now be employed. 18 or over, free to work 4 eves.; 6:30 to 10 p.m 9:30 to 2 Saturdays, in my business of air treatment equip. Fast advancement for the right people. For intvw. call 348-6679 3-9 p.m.

DRIVER $6900. Clean cut and personable w/good driving record. Exlnt advancement. Call Betty Allen, 871-9755, GATEWAY Snelling & Snelling Agency, 220 E. Grand, S.S.F.

DELIVERY DRIVER

Well trained person with good driving record. Call 697-3033, Ext 15. French & French Agency of Burlingame, 1815 El Camino.

ONLY ONE REQUIREMENT!

Hard Worker for Car Washer. 349-6333, French & French Agency of San Mateo, 2000 El Camino.

SAN BRUNO Plumbing has an opening for a plumber. Must be neat, reliable, exper. in all phase of services and repairs. Salary or commission. 583-5570.

Airfreight Agent

Exciting ground floor opportunity in one of the fastest growing industries. Call 697-3033, Ext. 9. French & French Agency of Burlingame, 1815 El Camino.

PROD. WORKER To $688 in 60 days. Hard work. Clean cut. No beards, long hairs.
☆ bruce agency ☆
919 S. El Camino, S.M. 347-1002

Fill Your Pockets! $14,000

Body Mechanic. Learn the Business. 349-6333, French & French Agency of San Mateo, 2000 El Camino.

PART TIME

PICKUP/DELIVER ORDERS — Flexible hours. Men and Women. FULLER BRUSH CO. 697-5647.

SEWING MACH. OPERATORS

FULL/part-time, day or nite 8 a.m. to 9 p.m. Exp. not nec. Apply in person, 17 Vista, SM

PRIVATE EYE! $3.50 hr.

P/T Investigator. 349-6333, French & French Agency of San Mateo, 2000 El Camino.

MOVER, household furn. Exp. Chauffeur license, bondable, steady. $5 hour, $150 to $200 week. Rite Job Employment Agency, 920 El Camino, SSF, 583-7779.

ENGRAVER

to $8320. Show your talent. 349-6333, French & French Agency of San Mateo, 2000 El Camino.

PRESSMAN - to $10,400

349-6333. Call Bob, French & French Agency of San Mateo, 2000 El Camino.

$185 per week opportunity for 2 mechanically inclined persons who can work well with other people to service our products in the field. Call 573-8023 for interview.

LITHO Camera trainee, will train young man with some photo or blueprint shop exper. Must be neat and clean. 342-9754 4:30-5:30 p.m. only. Sat. 9-12 noon.

SERVICE STATION ATTENDANT. 2 yrs. exp. Hospitalization and benefits. Start $575. 347-0590

EXP. CATV installers. to work in Bay Area. Must climb. Resume to Personnel Dept. 525 A Bragato Rd., Belmont.

SERVICE station attend. part time. Exp. weekends. Westlake Arco. 755-4878.

SERVICE Station Attendant, over 21, experienced pref. Apply in person at 1890 So. Norfolk, San Mateo.

FULL or part-time maintenance man. Must know plumbing, electric, carpentry, furnaces. Reply Box 5101, The Times, San Mateo.

EXPERIENCED Mechanic, good wages and working cond. Apply in person at 1890 So. Norfolk, San Mateo.

JOURNEYMAN, truck and auto body work. $6.50 hr. SSF. Rite Job Employment Agency, 920 El Camino, SSF, 583-7779.

ASSEMBLY work in light machining, work from prints, tools and exp. required. Equal opportunity. 344-2187.

TAILOR, exp. Men's clothing, salary open. Mountain View 967-7656; 968-5681.

WAREHOUSEMAN, fork-lift, Inv. Control, some heavy lifting Aft. 4, 591-4474

231—Employment Wanted

PHOTOGRAPHER student, 27 veteran, desires cottage or apt. in exchange for services gardening, house painting, handyman. Exp. 344-9615 eves.

231—Employment Wanted

Health and Home Care

NURSES AIDES—PRACTICALS
Companions for Elderly
Housekeepers, live in or out
Home-Hospital
Kind, dependable employers
BONDED and INSURED
☆ MEYER CARE ☆
365-7423 ext. 35

PHARMACIST presently employed wishes to relocate on Peninsula. Call 593-3577.

GARDENER 343-0644. Maintenance, clean up all garden service. Japanese.

315—Nursery Schools

ANGEL'S PRE-SCHOOL

39 E. 39th Ave., S.M. Full 5 day care, 9½ hrs. $95 per mo., hot meals incl. Highly qualified staff. 574-5400.

400—FOR SALE and MISC. GROUP

411—Action Ads

ACTION ADS

ONLY $3 for 2 lines for 4 times, maximum total value $75. Advertise merchandise selling or wanted to buy, $75 or less total value.
$4.50 for 3 lines for 4 times, maximum total value $150. Advertise merchandise selling or wanted to buy, $150 or less total value.
Multiple items accepted. Price of articles must be included in ad. Commercial ads not accepted. No refunds or cancellation.

STOVE, electric G-E, drop in w/hood. $50. Sink, faucets, $20. DISHWASHER, built-in, $25. 697-4080

KENMORE gas dryer, exc. cond., $75; G-E auto. washer, $25. 341-2047

RT REFRIGERATOR, G-E top freezer, 14.7 cu. ft. Good cond. $100. 697-4080

CRAFTSMAN Rotary Lawn Mower $60, Hand mower $15. 697-8771.

GERM. Shep mix, fem, spayed, all shots, 7 mo. FREE. 343-6232.

KENMORE Classic Gas Range, w/sep. broiler-rotis, cabinet and storage $130. 591-9229.

BOY'S or girl's bedroom furniture, $85. Call 573-9703.

SOFA $20; Coffee tbl. $10; End tbl. $5; lamp $7; Picture $5; Ottoman $2. 345-1557 eves.

LAB, young adult, purebred, good w/children, needs home. $15. 992-6781 aft. 5.

HOWARD Hill bamboo long bow w/arrows, No. 82. Like new, $50. 355-6595.

DOWN filled 2-man mummy sleeping bag. Used twice. (Sierra Designs) $75. 355-6595.

PORTABLE dishwasher, $60; 3½ HP gas engine, $20. All excel. cond. 364-0357 aft. 6.

CRIB $20; hi chair $5, misc. baby things $15, dble. box spring, matt. $55. 344-2617.

RENAULT '60 Dauphine, $90. Good shape but needs wheel bearings. 347-6553.

WILLIAM Rogers, triple plate silverware (8) $35. Antique glass Pole lamp $25. 345-2919.

PUPS, Cockapoo Terr. mix, free. 3 M, 1 F. 591-1815, 4-7 p.m.

FREE adorable puppies, 6 wks, Sheltie mother. 341-4708

JEDGEWOOD gas stove, excel. cond. $50. Ph. 348-0954.

GUITAR and Amplifier, $75. 341-9728 eves.

CHEST of-drawers, 4-drawer, white, $15. 341-6206 aft. 3.

SEARS Lady Kenmore washer/dryer, $125. 583-5745

421—Antiques

AFTERGLOW ANTIQUES

10% off sale
1320 Broadway, Burl. 342-5128

WANTED: Old gold, silver, jewelry, diamonds, watches, clocks, etc. Burl. Time Shop, 1220 Burl. Ave. 342-0327.

431—Household Goods For Sale

QUEEN Anne arm chair, needs refinishing; lady's spinet desk; old mahog. 6-leg coffee table; old picture frames; blond oak dble. dresser; other misc. furniture. 341-9622

9-FT. round cpt. w/pad. 100% Virgin Nylon. Spanish green, $40. Chr. w/ottoman and lamp tbl. $35 all. 11x15 hand hooked cpt. Rose floral print, $75. 697-1675 aft. 4 p.m.

TWIN Br. set w/chest, chest w/mirr., nite stnd., game chest, good cond. $195. 591-4538.

FRIGIDAIRE 40-in. elec. range, 1 self clean. oven, 1 Teflon oven. $200. 344-6287

DINING rm. set, Duncan Phyfe, satin mahog., 6 chrs. (2 arm), table, credenza. Exc. cond. $185. 574-4080

RIVIERA hide-a-bed, green/brn., never used, makes into double bed. $185. Ph. 345-5803.

KING sz. bed. Still packaged, extra firm. $145 (worth $320) incl. deliv. 653-5963.

100's of Carpet Remnants

SALE NOW! — FLOORTOWN
22nd and El Camino, S.M.

12 PLACE settings Int'l. Sterling Silver, 90 pcs. $300. 343-0954 aft. 6 p.m.

NEVER used blue sheared velvet couch, 2 blue/white velvet chair, match, area rug. 591-4728.

ROUND wrought iron Dinette $55; Magnavox color TV; antique gold leaf mirror 3 ft. x 5 ft. $125; Fr. Provin. chair, $35; 345-3041, 345-5411.

MOVING: 6 pc. living set, $220; 23 in. color TV, new tube, $120; stools, $3 ea. All good cond. 573-0517.

MOTHER deceased, must sell extremely high quality furn, carpets, dishes, dresses, knit suits, sz 42. Eves. 591-0537.

SACRIFICE, old furniture and Antiques. 573-6621.

LIV. rm. furn., kitch. table w/4 chrs. Best offer. 756-1153.

DOUBLE cabinet bed, 2 matching rocker recliners. Almost new. Call 589-0745.

KING sz. bed, firm mattress, exc. cond. $160; 345-3665.

433—Household Goods Wanted

SELL ME YOUR FURNITURE, ANTIQUES, APPLIANCES, ETC. 697-2419 or 863-3850.

435—Garage Sales

RUMMAGE sale Fri., Mar. 16, 9-5. Sat., Mar. 17, 9-1. 1150 Arroyo Ave., San Carlos.

APARTMENT Sale: Beautiful Furniture, good cond. Best offer. 873-2059 eves/wkends.

436—Misc. Wanted

WE buy refrigerators and freezers, working or not. Call 873-0310.

437—Misc. For Sale

ACRYLICS-Plastics, Fibreglass, acrylic sheets, foam. Bean bag chairs, resin casting, compl. candlecraft. PLASTI-CRAFT CENTER, 3918 So. El Camino R., S.M. 349-4550.

DISHWASHER, Lady Kenmore '72, $190; Lawnmower, Automatic, $95; Turkish rug, 20x12 ft. Best offer over $500; Oriental embroidery, 5x4 ft. Best offer over $300. 574-4433.

KIRBY VACUUM/like new condition! 9 mos. left on 1 year full warranty. $94.50; A & G 341-8218.

USED pinball, bowling machines, juke boxes, and coin-op. pool tables. Terms. 2996 Scott, S. Clara. 249-0975 M.-F. 12-9 p.m. S., S. 11-6 p.m.

FIREPLACE WOOD

Oak or Eucalyptus. $52.50 delivered. Call 726-4110

5 WELCH'S Fruit juice machines at wholesale Pr. Machines on loc. 851-1894.

3 PC. sectional, dble. bed, dresser, single bed, exercycle., misc. Reas. 359-1687

FISHER pool table, regulation size, solid slate, including accessories. $450. 349-1703.

WHITE naugahyde couch, $25. Oak desk $15, Piano $300. 345-3028.

439—Sewing Machines

STORE LIQUIDATION

150 NEW SEW MACHINES
Fully autom; Elastic stitches, Blind hem, decorative etc. Mfgr. list $349. Sale price $129.95; GUARANTEED NEW. No damaged machines or factory seconds. A&G, 345-3804

SINGER Golden Touch 'n Sew 1972, w/monogram attachmt./sewing bk. $450. Aft. 6 p.m. Mon. thru Fri. 589-3849, all day Sat./Sun.

REPAIR Special. We will clean, oil and adjust any make sewing machine in your home for $4.95. 755-0605.

MORSE SEWING MACHINE. Never used. Cost $395. Sacrifice $295. 591-9996.

441—Jewelry—Diamonds

SAVE 40% — DIAMONDS AND JEWELRY. Quality Guaranteed Direct from Cutter and Mfgr. WEST COAST DIAMOND CO., 697-1587 or 755-5108.

443—Furs

**MIN

501—Apartments for Rent Furnished

SAN MATEO

1 and 2 Bedrms.
SMARTLY FURNISHED
AEK; w/w carpets. Pool.
66 E. 39th 573-9470
225 Catalpa 343-6367
If no answer call 342-5621

ELEGANT EXTRA LGE.
Beaut. furn. 2 BR., 2 bath; 3 BR., 2 bath; w/w cpts., AEK. Balcony, pool. 157 Elm. 342-6927; 342-5621.

1½ BDRMS. Clean, convenient. Sundeck, patio. Swimming pool priv. Ample closet space. Storage locker. Carpeted, draped. $182.50. SCHRAM ASSOC., 345-3521.

NEW EXTRA LGE. 1 BDRM.
Beaut. Furn. Din. Rm. Balcony, AEK. w/w cpts. Pool. 522 No. San Mateo Dr., 347-2741; 342-5621.

VILLA D'ESTE APTS.
1 or 2 bdrms., week or month. Fully equipped kitchen. Pool. 112 No. Bayshore, 342-6622.

2 Bdrm. Furn. $195
Lg. clean. Child OK
314 E. Poplar, 347-9360

BAYWOOD Studio 2 rm., 2 blks. W. 4th, El Camino, Sundeck. References. $125. 342-3955.

ADULTS, Hillsdale trans. Xlg. 1 BR, beam ceiling, huge kitch. closets, deck, pvt. entr. lease. 14 Poinsettia, 345-8330.

1 BDRM. all util. Pool, TV, weekly linen change. No lease. $170. Casa Mateo Inn, 344-6376.

2 BEDROOMS. Close in. Part utilities paid. $170 month. 342-5319.

$155. 1 bdrm. nicely furn., w/w, cpts. Nr. Hillsdale shops/transp. Adults only, no pets. 341-4241.

STUDIO $150. Electric kitch., w w carpets, drapes. Water/garbage pd. Call 365-2887

1-BR., $175, furn. Elevator, pool, AEK. Water, garb. paid. 444 N. El Camino, S.M. 347-1903

STUDIO, Parkside area. Prefer mature gentleman. $125. Call UNITED, 342-7216

2 BDRM., elec. kitchen, drapes, carpets. Adults only. 5 min. to golf course. 344-6139

1-BDRM. furn. Near shops, transportation. Mature adults only. $135. 591-2301

STUDIO, top location. 7 De Sabla Rd. Large closets, new carpets. $160. 342-3216

502—Apartments for Rent Unfurnished

BELMONT

UNIQUE FRENCH MOTIF
Tree shrouded entry to split-level garden courtyards. 1, 2, 3 BR. luxury apts. with pool, from $190. Furniture available.
FRENCH VILLAGE APTS.
649 Old County Rd. 591-7217

PRESTIGE BUILDING
1 Bdrm. $170
POOL, ELEVATOR, AEK, DISHWASHER, PVT. PATIOS. LOCKED BUILDING. TOP LOCATION. 2151 CARLMONT DR. 591-9167

Elegant Spacious 2-Bdrm.
SHAG CARPETS, POOL, AEK. TOP BELMONT LOCATION. CHILDREN WELCOME. 2401 CARLMONT DRIVE. $205. 591-2490.

LUXURY 2 BDRM., 2 BATH
AEK, POOL, SAUNA, PATIO. FULL SECURITY. BLDG. ADULTS NO PETS. $235. 2321 CARLMONT DRIVE. 591-2490.

DELUXE multiple apt. complex, 1-bdrm., $177.50. AEK. Elevator, sauna. Heated pool, rec. fac. Convenient to shopping center. Adults, no pets. Call Mgr. 591-6518.

1-BEDROOM $160
AEK, w/w carpets, drapes, Bay view. 593-3012; 592-7167.

1 Bedroom—$165
W W carpets, drapes, pool, covered parking. 591-8124.

1 BDRM. . . . from $190; 2 Bdrms. . . . from $235. W/w cpts; view, AEK. Chateau D'Oro. 593-1151.

BEST LOCATION
1 Bedrm. W/W carpets, drapes. AEK. $160. Call 593-5143.

1 BR, AEK, drapes, carpets No pets. Nr. trans., shops. $150. 566 Ralston. 591-4560.

1, 2 BDRMS. Extra large AEK, w/w carpets, drapes, Pool with balcony view. Close to El Camino. $165-$200 mo. 592-0306

LARGE studio. $135 carpets, drapes. Close in. Priv. ent. Single person. Can be furn. 593-4175

LARGE 1 bdrm. $170-$180. Carpets, drapes. Nr. shops. Pool. 2187 Carlmont. 593-4322

W/S 1-Bdrm. $165. AEK. w/w cpts. drps. Close in. Manager. 593-8183.

WESTSIDE 2-bedrm., AEK, garden setting, heated and filtered pool. Adults only. $180 mo. Call manager 591-7811.

1 BDRM. in quiet bldg. Pool, near shops, AEK. Available now. $175. 592-3896.

1 BR; elec kit; Drps/cpts. deck pool excel. view and loc. $175. ALSO 2 BR; 2 bath. $201. 592-1271.

DLXE. 1 bdrm garden apt. $160. Spac., soundproof, nr. shops, transp. Adults, quiet tenantry. 901 Hill St. 593-4382.

2 BR., pvt. deck $200; 1 BR., yard $170. AEK, cpts, drapes, pool, Carlmont. 591-0409.

1-BR., AEK, cpts./drps. Pool. Laun. facil. $170. 2-BR, 2-bath, AEK w/Dshwshr. $230. 2431 Carlmont Dr. 593-9872.

1 BDRM. $160. AEK. carpets, drapes. Near Carlmont shops. No pets. 593-6217 aft. 6 p.m.

LARGE 1 bdrm. AEK. rugs; drapes; water garb. pd. transp. shops. $165. 342-2113 aft. 5 p.m.

THE DOLPHIN. 1 bdrm. AEK, carpets, drapes $175. 2421 Carlmont Drive. 591-8684.

1 BEDROOM, carpets, drapes. Pool. Available now. $165. SAN MATEO ASSOCIATES. 342-4354.

SHOP WITH CLASSIFIED ADS.

502—Apartments for Rent Unfurnished

BELMONT

$50 Off 1st Month Rent
CLEARVIEW APTS
offers beautiful spacious units. 1 block to shopping, bus and Ralston Ave. Pool and view. 3 bdrm. townhouses, $250, 2 bdrms. $200, 1 bdrm. $175. Corner of Village Dr. and Claremont Ave.

AWARD WINNING
1-bdrm. luxury apts. feature 16-ft. ceilings, views, townhouse plan. Pool, patios, and all luxury features. If you are looking for something special in apartments try
WOODMONT APTS.
1050 Ralston Ave., 592-6340
From $200
Also furnished Available

1, 2 bdrms. $180 up
All recreational facilities. Ask resident mgr. about hospitality MOVE IN bonus!
NORMANDY SQUARE APTS.
621 Old County Road
592-7766

GARDEN SETTING AMIDST LUSH OAK TREES
SHAG CARPETS, POOL, PRIVATE PATIO, UTILITIES INCL. 2 BDRM., $230; 3 BDRM. W/FIREPLACE $325. 2301 CARLMONT DR. 593-4572

BRISBANE

1 BDRM., stove, refrig., yd., view, gar., no pets. Couple or single man. Refs. 467-1530

BURLINGAME

NORTHPARK
All the comforts of Home. Fantastic studio and 2-bedroom apartments from $165. Social center. Pools. Tennis. The works from Bayshore take Broadway ramp. Turn left to Carolan. You see the signs. Phone 342-2301. Ciao!

2 BEDROOMS
1 and 2 Baths
Spacious Fireplace, large closets, pvt. balcony, AEK w/frost-free refrig., dishw., walnut cabinets, intercom, sec. bldg. w/elev., sun deck, laundry facilities and storage. 821 El Camino Real, 343-7701.

1018 Chula Vista
Available April 1
2 bdrms. Fully carpeted and draped. Private patio. Ground level. New, convenient and quiet. All-electric kitchen with refrig. By appointment only. 697-4017 Agt.

ELEGANT 2 BDRM.
FULL SECURITY SYSTEM. TEAK PANELLING. DISHWASHER. ROOF GARDEN ALL LUXURY FEATURES. $245. 1411 EL CAMINO. 342-5842, 343-1767.

CAROL APTS.
Deluxe contemporary 1-bdrm., AEK, dishwasher, pool. $185 W. El Camino, near Burlingame Ave. 588-1704, 344-9874

1 BEDROOM, carpets, drapes AEK. Available now $165 mo. SAN MATEO ASSOCIATES. 342-4354. 929 S. El Camino Real San Mateo.

MILLS Estate attract. 1 BR, newly dec., garden patio. Mature adults, no pets. 344-5187.

1 BR. nr. Burlingame Ave. 110 Anita Rd. AEK. drapes new carpet paint. $155. 347-1758.

EXTRA LGE. 1 BEDRM.
AEK. w w cpts. Pool. 1422 Bellevue, 347-4520; 342-5621.

DELUXE 1-bdrm. AEK. dishwasher, disposal. Ground floor patio. Nr. downtown. $200. UNITED, 342-7216

WESTSIDE, lovely older 2 BR unit, dn. rm., all util. No pets. $245. 342-2204

STUDIO — Large. Avail now. Nr. transp. $160. C.M.D. Realtors 574-2121

1 BEDRM., spacious, deck, cpts., drapes, newly painted. $175. 697-2498, 692-2195

2 BDRM., 2 bath, balcony. AEK. Close in. Adults, no pets. $215 1405 Oak Grove. 344-0454

DELUXE Studio $145 incl. util. Newly painted. Deck, 697-2498, 692-2195

NEW 2 Bdrm. AEK; dishwshr.; shag crp.; drps. 1216 Florinda. $235. 341-7507/343-9781

1 BDRM. in 4 plex; large spacious, walk Brdway; adults no pets. $165. 574-8652.

1 BR. apt. $174.25. 2 BR, 2 bath $225. Carpets, drapes, AEK. Water, heat paid. 343-8177.

1-BDRM. $180. 2-bdrm. $200. Carpets, drapes. Excell. loc. Adults, no pets. 348-8107.

NR. Broadway, new deluxe 2 and 3 bdrm., $225 and up. Adults. 355-6626 or 355-1638

SPACIOUS 1 Bedrm., carpets, stove, refrig. Older building. $185. 343-3353

DALY CITY

$160 to $190, large 1 bdrm., sunny, carpets, drapes. 2 Bdrm. townhouse, 1½ baths. Daly City. 992-3686.

BACHELORETTE STUDIO. Close to transp shopping. Util. incl. No pets. $160. 992-3184 or 583-4056

FOSTER CITY

WATERFRONT LIVING!
Adult apartments. Rec. facilities. boat dock. Beaut. fully equipped interiors.
WATERSEDGE APTS.
1200 E. Hillsdale Blvd.
Foster City 341-6700
Ask Mgr. about Spring bonus.

$192.50 2 bdrms.
with patio, yard. Carpets, drapes, elec. kitch., pool. 105 Garden Lane, 692-4672; 348-7001.

$177.50
Spacious 2 bdrms., new shag carpets. Garden. Top loc 990 Magnolia No. 6, 697-0522.

1 BDRM unf., AEK, pool, sauna, patios, cpts, drps. 589-9483

MILLBRAE

$95. Beaut. 1 rm. apt. Kitchenette. Lt. hskpg. Walk in closet. Pvt. entr., refrig., cpts. Util. incl. Work lady. Refs. 697-5084

DELUXE lge. 2 br., elec. kitchen., refrig., w w cpts., drps., wtr., garb. pd. $180. 583-0922

502—Apartments for Rent Unfurnished

MILLBRAE

GARDEN APARTMENTS
1 BDRM. $155, PATIOS, W/W CARPETS. AEK. JUST OFF MILLBRAE AVE., 145 GARDEN LANE. 692-0393.

Ask about our discount

$167.50 up
1 - 2 BDRMS.
with patio, yard. Carpets, drapes, elec. kitch., pool. 105 Garden Lane, 692-4672; 348-7001.

PACIFICA

77 Paloma Ave.
PACIFICA
Attractive 1 and 2 bdrm. apts. in a beautiful garden setting; ½ block from the ocean. Free cable TV. From $165.
359-5983

REDWOOD CITY

2 Bedroom, 2 Bath TOWN HOUSES $282 MO.
4074 FARMHILL BLVD.
366-8044 or 365-1590

DELUXE 2 bdrm. 2 bath AEK; pool. Westside. Adults. No pets $215. Agent. No fee. 369-5395.

SAN BRUNO

WOOD AND STONE
CRYSTAL SPRINGS TERRACE
Built from the wood and stone of the surrounding San Bruno hills. Not for everyone, but maybe just for you.
- Beamed ceilings, Paneling
- Sports facilities
- Carpeting and Drapes
- Close to airport and City

Bachelors, 1 Bdrm. 2 Bdrm., 2 Bath
From $178
Furnished and Unfurnished
(415) 583-8043
2000 Crystal Springs Road, San Bruno (off Hwy. 280)

1 BDRM. near town, transp.; Clean, modern. $165. HIGH-SMITH REALTY, 583-2732

2 BEDROOM, San Bruno. One month's free rent. Ask for Harriet. 697-0860.

2 BR., many closets, quiet, insulated, sec. lock. AEK. Adults. $200. 589-5756

SAN CARLOS

NEW — TOTAL SECURITY
2 and 3-Bedrm., 2-Bath
DELUXE—GOOD LOCATION—Has everything — With prestige — Latest appointments for comfort and gracious living.
520 Elm St., San Carlos.
591-3333 or 591-2807.

ELEGANT 2 BDRMS.
CUSTOM CARPETS TEAK PANELING AEK; MANY EXTRAS FROM $205. 351 TORINO DRIVE. 591-7079.

1 BDRM.—$155
FURNISHED OR UNFURNISHED. GAS UTILITIES PAID. POOL. AEK. TOP LOCATION. 1243 CENTRAL. 591-2191.

DELUXE TOWNHOUSE
2 bdrm., 2½ bath, patio, creek. Walk to town. $350. 325-1773.

1 BEDRM. $165
Pool. Cable TV; BBQ area. No pets. 591-3481

BEDRM; 1 bath. AEK; w/w cpts drps. Lease $200 mo. 348-5904.

BEST westside loc. Ground floor. 1-BR., pool, w/w carpets. $160. 785-5400; eves. 591-6101

2 BEDRM., 2 Bath w/w cpts./drps. AEK. Adults. No pets. $225 mo. 349-2177. 347-2001

BEAUT. view. 2 BR, 2 ba, solarium, bar, AEK, pool, elev. $265. 551 Walnut, 592-4285.

2 BEDROOM Choice West Side location. Great View. Call Manager. 591-4316.

1 BEDROOM Carpets-drapes. Pool $185. SAN MATEO ASSOCIATES. 342-4354.

SAN MATEO

1-BDRM., very spacious down town. $155. No pets. Drive by and inspect. 141 N. Ellsworth or call manager, 347-8975

LARGE 3 bdrm. apt. 2 bath, all-elec. kitch.; dishwasher, w/w carpet. large patio. 341-8324

SPARKLING 1 Bdrm. AEK, adults only. 1750 So. Grant. Refs. $130 wkdays. aft. 5:30 349-8572

DELUXE STUDIOS and 1 bdrms. AEK. Pool, carpets, drapes. Secured building. $145 up. 342-5684.

2 Bedroom — $180
Nr. trans. Child OK, no pets 314 E. Poplar. 347-9360

1-BEDROOM. Carpets, drapes, AEK. Close-in. No pets. 341-7053

1 BDRM. Carpets, drapes, carport, swim pool, stove, refrig. $175. Call 343-2995.

GARDEN 2 bdrms., 2 baths. New carpets, drapes. All elec. kitch. Dishwasher, refrig. incl. No pets. $250. JOHNSON REALTY. 349-6666.

1 BDRM. unfurn. apt. Close in. Electric kitchen. 341-7053.

W/S. $180. Dlx. 3-room apt. W/W cpts. drps. AEK, sundeck. Adult, no pets. El Camino-Notre Dame. 342-1269, 585-7329.

1 BDRM. apt. Avail. 3/1. Quiet luxury bldg. nr. downtown. S.M. $185 - $190. 54 E. 9th Ave. 344-6631 or 342-0364

DELUXE 2-BR., AEK, new shag carpets, drapes, large patio. Top location, 239 Villa Terrace. 1 Bath $225; 2 Bath. $250. 342-3216; 574-3050

SPACIOUS, modern 1-BR., AEK, new carpets, pool, pvt. balcony, nr. shops. Laurelwood 345-6422 aft. 6 or weekends.

1 BDRM. from $160; studio from $125. Heated pool, elevator. AEK, carpets, drapes. 573-1500. 3700 El Camino.

HOME LIKE apt. — 2 bdrm. Heart of Baywood incomparable charm $350 C.M.&D. Agent 574-2121.

BAYWOOD, 1-bedrm. Redec., stove, refrig. Adults. Close to shops. Reas. 27 W. 4th

502—Apartments For Rent Unfurnished

SAN MATEO

S.M.'s Finest Address: The Ambassador
Elegant 1 and 2-BR. apts. from $190. Deep shag carpets, pool, elevator to the parking garage. Furniture available. Adults.
145 N. El Camino — 344-3508
10,000 Blue Chip Stamps
With this ad

3-BR., 2-bath. All-elec. kit. Newly decorated. DELUXE living. No pets. Small park and playground. W/W carpets, drapes. Available now. $300 mo.

LGE. STUDIO — downtown. Ready for occupancy. $165 mo.

SAN MATEO ASSOCIATES, 342-4354. 929 S. El Camino Real, San Mateo.

WOODLAKE
Studio, 1, 2-bedroom from $189.50. Private social and health spa. 6 pools, tennis, covered parking. Rental office open 10-6 daily. 900 Peninsula Ave., San Mateo. Children 15 and over. 342-7002.

2 BR. TOWNHOUSE, $215
ALL UTILITIES PAID
FULLY SHAG CARPETED
NEAR HILLSDALE SHOPS, TRANS.
SMALL CHILD OK/NO PET
52 S E. 41ST PLACE 341-9635

2 BDRMS., Baywood. $300. Most charming and spacious home-like apartment. New kitchen, carpets, drapes. Fireplace. Adults.
1-BEDRM., AEK. Clean. Spacious. Close in S.M. $145. C.M.D. Realtors 574-2121

Lakeview Garden Apts.
Large clean 1, 2, 3 bdrms. Fourplex. AEK. carpets, drapes, pool, beautiful garden surroundings near large shopping center. Hurry, don't miss these. $170 up. 844 N. Humboldt. 342-4902.

CLOSE IN! DELUXE!
2 bdrm. Ground floor. New carpets, drapes. Priv. garden, patio. Children OK. No pets, $215.

1 bdrm. Newly decorated thruout. Deck, spacious, no pets. $180.

Davis & Beiser
302 E. 5th, S.M. 342-9023

NEAR HILLSDALE SHOPS
Studio 1-bdrm. CARPETS, DRAPES, POOL. SECURITY BUILDING. ADULTS. NO PETS. FROM $160. 3603 COLEGROVE. 345-3185.

$100 discount with this ad

CONVENIENCE
1 yr. old 2-bdrm. apt. w built-in kitchen; carpeted and draped; across from Shoreview Shopping Cent. $185/mo. 1 yr. lse. 341-5885 for inspection.

EL CERRITO PLAZA
Roomy apts. some w/new carpets, drapes in quiet wooded setting. Heat included. Near transp., shops. Small pets accepted. 1, 2 bdrm. $155 up. 347-8883. 155 N. El Camino.

AVAILABLE NOW
NEW Exclusive 1 and 2 bdrms. From $225. All-electric kitchens, wall-to-wall carpets, drapes. Pool, Balcony.
227 Elm

Month's Free Rent!
WITH 1 YEARS LEASE
1-2 and 3-Bdrm. units in 1 year old bldg. Near CSM. All-electric kitchens with dishwasher, w w carpets, drapes and large patio. Small security bldg. From $195 to $350. Manager. 341-0292

1 and 2-Bedrm.
AEK, W/W Carpets, Pool
66 E. 39th Ave. 573-9470
225 Catalpa 343-6367
If no answer call 342-5621

NEWLY decorated 1 BR., 1 bath, AEK, W W cpts., drps., exc. access to freeways, shopping. 591-1836. 343-3137 aft. 6. wk. ends.

$147.50
Spacious 1-bdrm., w/w carpets, drapes, AEK. Near El Camino. 333 Catalpa, No. 5. 348-7001

Elegant extra lge.
2 BR., 2 bath; 3 BR., 2 bath, w/w carpets, AEK; Balconies. Pool. 157 Elm. 342-6927; 342-5621.

2-BDRM. townhouses w/space for washer and dryer. 1½ bath, large patio, swimming pool. Close to shops and transp. Children under 2 and over 15 OK. 341-5943.

FOR sale. 3 bdrm. townhouse, upper level, co-operative living, realize tax benefits. Pool, close to schools. 1600 Marina Court. 341-9258.

FIESTA Gardens, 3 bdrm., 2 bath, deluxe apt., w w cpts., drps., AEK. Sun deck $250. 558-3800 days; 456-0912 eves.

QUIET, clean, large 1 and 2 bdrm., sunny garden apts., nr. shops. Shag carpets, drapes, AEK. Adults only, no pets $175 up. Call 341-9923.

QUIET, new 1 and 3 BR. Spac., AEK, frpl. Adults. $225 up. 20 E. Santa Inez. 347-6997

LUXURY 2-bedrm. apt., new all security bldg., private balcony, dishwasher, disposal, self clean. oven, exc. loc. 342 Highland Ave., S.M. See mngr. apt. 208 or 348-1178

1-BR., new shag carpets, lge. kitch., dinette, liv. rms. Walk-in closets, elev. $175. 7 DeSabla. 342-3216, 574-3050.

2 BDRMS., newly decorated, featuring new shag carpets, security type bldg. Teen-ager OK. No pets. $195. JANE POWELL, Realtor, 342-9204.

NEW 1 and 2-bdrm. Townhouses. AEK, w/w cpts., drps., from $195. 35% reduction on first month. 230 Villa Terrace. 849-0664 or 588-0156.

LARGE 1 bdrm., newly decorated, stove, refrig. drpes. Shorview. $159. 343-4881 aft. 6:30.

TOWNHOUSE 2-BR., 2-ba., dir. rm., mod. kit. All utils. No pets. Lease $260. Also studio $145. 342-2204.

STUDIO. Quiet, small bldg. $125. Close to downtown San Mateo. 344-0200 after 6 p.m.

SUNNY 3 bdrm., nr. schools, transp. Carpets, stove, refrig. $195. Call 341-7312.

502—Apartments for Rent Unfurnished

SAN MATEO

PARK SETTING
Home-Size 2-Br., 2-Bath
With home features:
- Fireplace
- Huge Storage Room
- Patio
- Miles of closets
- Shag carpeting

Plus pools, rec. rm., saunas

SEP. ADULT/FAMILY SECTION

LAURIEDALE
Laurie Meadow
(Off Old County Road)
345-6111

Overlooking Lagoons MARINERS APTS.
UNIQUE FLOOR PLANS
With entry halls, AEK, including a self-cleaning oven, large fireplaces, private balconies, plush carpeting, underground parking in small secured buildings.
341-9082
651 Port Drive

AVAILABLE NOW
1 bdrm., deluxe $180
2 bdrms. $190
Child OK
DAVIS & BEISER 342-9023

LARGE 1-BR., carpets, drapes, pool. Adults, no pets. Garbage/water pd. $165. 349-5537 aft. 5 p.m. and weekends.

NEW EXTRA LG. 1 BDRM.
Din. rm. Balcony, AEK, w w cpts. Pool. 522 No. San Mateo Dr. 347-2741; 342-5621.

1 BDRM., apt. remodeled, w/carport, water, garb. paid. Ph. 347-7147 aft. 5 p.m.

SOUTH SAN FRANCISCO

LUXURY 1 bdrm. Spacious, Carpets, drapes, AEK. Heated pool, $175 up. 358 Alida. 589-6721.

NEW "Large" 1 and 2 bdrms., carpets, drapes, dishwashers, starting $190/mo. KENNY REALTY, 589-6424.

503—Apartments for Rent Furn. or Unfurn.

NOW AVAILABLE
STUDIO $165.00
1-bdrm. $200.00
2-bdrm. $250.00
3-bdrm. $325.00
Now you can enjoy the luxury of a high-rise building with undercover garages, elevators, AEK, 3 pools, recreation and entertainment rooms.
BEL ARBOR APTS.
Davy Glen Road
Belmont
(Just off the El Camino)
593-1492

FOSTER CITY

OUTSTANDING LOCATION FOSTER CITY
1-BR. — $195
2-BR. — $265
3-BR. — $335-$345
Extra spacious luxury units with all modern appurtenances. Pools, tennis courts, gym and saunas. Children and small pets considered.
THE COMMODORE APTS.
641 Foster City Blvd.
341-6547

BAY FRONT APTS.
From only $189. Call 345-9423, or visit 1441 Beach Park Blvd.

SANDPIPER Apts. and Racquet Club $195 up. 1-2 bdrm., 2-bath. Bar, restaurant, tennis courts. 341-6549

BEACH Park Apts. Deluxe 1-2 bdrms. (furn/unf), dishwasher, pvt. patio, rec. rm., sauna, huge pool. Mgr. 573-1991.

SEA COVE VILLAGE, waterfront apartments, 20 minutes from downtown San Francisco. Tel. 345-0900.

REDWOOD CITY

MARSHALL ST. APTS.
1 2 bdrm. units from $150
Recreation facilities include Pool Sauna Game Room
Contact resident managers:
1305-09 Marshall St.
Mr. and Mrs. Jensen 365-4357
1321 Marshall St.
Mr. and Mrs. Campbell 368-1714
1405 Marshall St.
Mr. and Mrs. Keever 366-1920

MARIPOSA APTS.
1 Bdrm. units from $185
Luxury apts. with all recreational facilities including POOL, SAUNA, GAME ROOM
Call 366-0555
1107 - 2nd Ave. Redwood City

$162.50 up
1-2 bdrms., spacious. New decor, w/w carpets. AEK. Priv. patio. Pool. Go direct. 1212 Whipple, No. 223. 368-2123.

SAN BRUNO

SHELTER Creek Apts. San Bruno. Now leasing. Bachelors and 1 or 2 bdrm. from $150 to $355. Call (415) 873-4400.

SAN CARLOS

LIVE IN SAN CARLOS
Call 591-8822 or 593-5995
Between 9 a.m. and 6 p.m.

CLOSE-IN SAN CARLOS. 2-bdrm., $165; 1-bdrm., $150. Nr. shoping center. 435 Walnut.

SAN MATEO

CASA LAGUNA
ADULTS ONLY
Studio — 1-2 Bedroom APARTMENTS
- Self-Cleaning Ovens
- Wall-to-Wall Carpets
- Beautiful Recreation Center, Putting Green — Pool — Sauna, Etc.
- Convenience of 20 min. commuting, 5 min. S.F. Airport.

341-2148
625 Fathom Drive
Open daily 11 a.m., closed Mon.

512—Duplexes, Triplexes for Rent Unfurn.

BELMONT

2 BDRM., 1 bath. AEK. Carpets, drapes. Garage. Nr. shops, school, transp. 593-6020

BURLINGAME

1-BDRM. Refrig., stove, washer, firepl. Cpts, drps. Clean. Adults. 344-1435/344-4720.

SHOP WITH CLASSIFIED ADS.

512—Duplexes, Triplexes for Rent Unfurn.

FOSTER CITY

3 BEDRM., 2½ baths, AEK., yard, fireplace, avail. 3/15. $325. 345-9977 eves. days 348-9993-Gary.

HALF MOON BAY

2-BR. duplex. AEK. Carpets, drapes. Call 369-1734 between 9 a.m. and 5 p.m.

MILLBRAE

2 BR., spacious new unit, w/w cpts., drps., stove, disposal. Encl. gar. Close-in. No pets. $225 + sec. dep. 15 Spruce off Center St., 588-3116 aft. 6.

REDWOOD CITY

1-BR., stove, ref.; yd./pool; child ok/no pets. $150 + last mo. 692-2810, 697-6088

W/S 2-bedrm., w/w cpts., stove, refrig., yard. Child OK. $210. 341-7481, 593-5237

SAN BRUNO

1-BEDRM. $120. Call Keith or Mike, 348-3566. 574-1616; Bergman & Assoc.

SAN CARLOS

WESTSIDE 3-bedrm., 2-ba., fireplace, private yard, one-level. OUR EXCLUSIVE. $325/mo. Ask for Vern. Rupert Taylor R.E. Inc., 591-5531

$260 mo. Lg. 2-BR. duplex. View. Best Westside San Carlos. 364-6239.

SAN MATEO

$250
2-BR., enclosed garage. Large level yard. Refrig./stove. Cpts./drps. No children or pets. Lease.

$275
Large 2-BR., west of El Camino. Separate dining rm. Small garden. Large storage. No children or pets. AGENT. 342-9593

Charming 2 Bdrm.
in the best of all possible locations. Living room with fireplace. Separate dining room. Clean and sparkling/Move right in! $325 mo.
NIXON ELLIOTT 347-1411

LGE. 2 BR. New shag carpets, drapes. 2 Children and small pet OK. Refs. $230. 697-6044

EXECUTIVE: deluxe 2 bdrm. 2 bath + fam. rm. View. Garage w/elec. opener. Elec. kitch. Child OK, no pets. $295 + SD. 341-1106, 342-5951 Broker.

$150. Spacious 1 bdrm. Stove, drapes. Water paid. Close to transp. Call 592-3688.

LARGE modern 2-bedrm., 2-bath. AEK. By Park. 3 blocks to shops. Excell. cond. No dogs. $225. 349-1428.

LG. 2-bdrm. W/S. Pvt. 2-car garage, patio, new paint. Nr. shops/transp. No pets. Lse. $230. 341-6615. 345-1260.

LARGE 2 bdrms., separate garage Just painted New carpeting, $230 + sec. deposit. FOSTER CITY REALTY, 574-5155; 593-6603 eves.

1-BDRM. cottage. Ideal for young couple. Dishwasher, washer, fireplace, stove. Ref. $225. 348-0869.

2-BEDRM. duplex, AEK, closed garage, fenced yard, water pd., vacant 4/1. 342-4730, 341-5049.

SOUTH SAN FRANCISCO

2 BR, AEK, drapes. HW floors. dble. gar., sep. laundry-storage rm. Gardener. Dwntn. location. No pets. $200. 343-B Miller Ave., So. S.F. Call 564-2581 to see.

521—Houses for Rent Furnished

$350 — Redwood Shores — 2 bdrms., 2 baths. Waterfront home — pvt. boat dock, full elect. kitchen — available now — 5 mos. lease. No fee. SAXE REALTY 348-8886

522—Houses for Rent Uniurnished

$315 BURLINGABLES — Older 3 bedrm. w/huge master bedroom. Attractive stone fireplace. Incudes stove and dishwasher. 2 children o.k. Lease.

$325 FOSTER CITY — 2 bedrm., 1½ bath, Townhouse. Built-in electric kitch. Fireplace. Pool priv., nice patio and yard. Available now.

$390 FOSTER CITY — 4 bedrm., 2 bath and family room Ranch style. Built - in electric kitchen — wall wall carpets, drapes. Nice small yard. Small pet o.k. Lease.

$495 LAURELWOOD, S.M. — 4 bedrm., 2 bath ranch style. 3 car garage — built-in gas kitch./self-clean. ovens. Large family room with fireplace — wall/wall carpets/drapes. Available April 15.

NO FEE
Saxe Rlty. 348-8886

BELMONT

FAMILY NEEDED
3 bdrms., 2 car garage. Close to schools shops. $285. JANE POWELL, Realtor 342-9204.

TOWNHOUSE type. excel. Carlmont location. 3-BR., 1½ baths, AEK. $340 mo. COUNTRY CLUB REALTY. 593-7895.

3-BDRM., redecorated. drapes, elec. stove, refrig. Close to schools shopping. $275 mo. + security. 591-4368.

BURLINGAME

COTTAGE, unique, rustic setting, n/west Burl. 1-BR., den, carpets, drapes, water. Adults, no pets. $215. 344-2740

4 bdrm. + $250
2 bdrm. 2 story colonial $295
ACE REALTY 343-1889

OFF BROADWAY. 3 bdrms. Nice family home with large kitchen and dining room. $300. UNITED PROPERTY SALES. 342-7216.

2133 Easton. 3 Bdrms. $295 mo. Refs. Required. 342-3473.

FOSTER CITY

$485 — Elegant waterfront w/boat, antique mirrored walls. Atrium, elec. garage opened. Lndscpd. Exec. home. 345-3949

2 BDRM., 2 bath townhouse. Excellent condition $325 mo. + sec. deposit. FOSTER CITY REALTY. 574-5155.

3-BEDRM., 2-bath home. Fam. rm., AEK, w w cpts., drapes. Avail. 4/1. $360. 349-4139

5 BDRMS., 2 baths, carpets, drapes, fenced. Avail. 3/15. Lease $400. Call 343-7138.

522—Houses for Rent Unfurnished

FOSTER CITY

DELUXE TOWNHOUSE
New 3 BR, 2½ bath, fam rm., den, elec. kitch. Pool, cabana priv. $370. Ph. 697-4534.

REAL SHARP! 4 bedrms., 2 baths. AEK., dishwasher, firepl., W/W cpts., drapes patio, dble. gar. 1 yr. lease. $400 mo. 341-9083.

TOWNHOUSE new. 3 BR, 2 BA. Firepl. 2 car gar., AEK, atrium, pvt. patio. Cpts, drapes. 1 yr. lease. 345-3797.

5 BDRMS., family kitchen, minimum maintenance yard. 1 yr. lease. Family please. $375. FOSTER CITY PROPERTIES, 345-6772.

DELUXE townhouse, 3-bdrm., 2½-bath, fireplace, AEK, shag w w cpts., drps., garage, pool, patio, gardener included. Nr. shops, schools. Children welcome. $375 mo. 349-6865

4 BDRMS., 2 baths. Excellent quality ranch $410 mo. + security dep. Avail. April 1. FOSTER CITY, Realty, 574-5155.

HILLSBOROUGH

LARGE ranch. 3 bdrm., 2 bath, den, on street level. 3 rms., fun, sleep or office below, deck across back of house. View, vacant $600. Agent, 347-9447.

MILLBRAE

3 BDRMS., 2 baths, family room, all-electric kitchen. In good area. 1 yr. or more. $400. SCHRAM ASSOC., 345-3521

1-BR.; Stove. Refrig., Drapes, garage, fenced yard. $205. 692-6236 Eves.

PACIFICA

$195 option only. 4 bdrms., 2 baths. Needs paint Go direct Vacant. Good credit. 668 Lockhaven. 348-7001. owner.

REDWOOD CITY

EXTRA SHARP 3 BR. Stove, refrig. W w cpts., drps. $275 mo. Call owner-agent Joe Tuller, 341-7737 or Eves. 341-8149

REDWOOD Shores, 3 bdrm., 2 ba., new; gar.; crps./drps.; firpl.; AEK, lse. $350. 593-1261.

SAN BRUNO

CLEAN 3-bdrm., 2-ba., 2-car gar. $275. Refs. Lease. 589-2869

$235. 2-bdrm., stove, drapes, encl. yard. Lease. References. Near Tanforan. 851-1160 eves.

SAN CARLOS

W/S. San Francisco-type lge. older home. Fresh paint. 2 bdrm + 2 extra rms. 1¼ bath, fam kitch. w/220, laund. rm, cent heat, priv. back yard, fig trees, full basement/2-car gar. $285. Refs. req. Vacant. (408) 354-7945.

WESTSIDE 2-BR. Formal DR, utility rm., stove, refrig., sep. garage, workshop. Close to transp. and shopping. $285. Mgr., 591-7811

GREAT LOCATION !! IMMAC! 2-BR. New kitchen. Carpets. Many great features. No pets. $265 + deposit. 593-6475

2 BDRM. West of Alameda. frpl; new w/w crpts drps; encl. patio, no pets. $265. 941-5997.

SAN MATEO

6 ROOMS (Incl. 3 bedrooms) 1¼ baths and utility room. Stove, W/W carpet (in 2 bdrms.). 2-car garage, lge. rear yard; children OK. No singles. 1108 Tenth Ave. $250 per mo. One year lease. 348-4363, between 9 a.m. and 5 p.m. Monday through Friday.

CHARMING 2-bdrm., small family room with deck. San Mateo Village. Nice corner on lovely street. Carpeted, draped and updated kitchen. Avail. April 18. $295. NIXON ELLIOTT. 347-1411

FIESTA GARDENS, 3 bdrms., 2 baths, family room. Carpets and drapes. AEK, pool priv. Real sharp. 1 yr or more lease. $375. SCHRAM ASSOC., 345-3521

3-BDRM., 2½-bath. Spacious 2-story contemp. Quiet S.M. Highlands loc. w. view. AEK, cpts., drpes., dble. gar., min. care yard. Conven. to 280, CSM, rec. center, elem. school $395. 574-0610.

$290. Lease. 4-bdrm., large enclosed yard. Water paid. 574-3346 ask for Mr

702—Income investments

DUPLEX (In A-1 Cond.)

Like new 3-BR., 2-bath, AEK, owner's unit with private yard and patio. Fireplace. Dixe. quality thruout. We can arrange trade. $66,950.

DUPLEX (In Bad Cond.)

2 BR unit and 1 BR unit located on quiet dead end street. In excellent Westside location. "AS IS" Our Exclusive at $24,950.

FIRESIDE HOMES
1784 El Camino Real
SAN CARLOS 593-1444

5 UNITS $77,500
2 BR. OWNER'S UNIT
$9600 ANNUAL GROSS
YOUR HOME IN TRADE

MODERN 5-unit apt. between Broadway and Burlingame Ave. Four 1-BR. and one 2-BR. unit. Ideal for owner occupant. Perfect PERFECT CONDITION. Garden setting. Value here. Call for full information.

TOWN & COUNTRY, Realty
1352 Broadway, Burl. 344-5701
1801 El Camino, Burl. 697-6700

5 UNITS

Just completed. Deluxe apts. throughout, offering 1st owner's depreciation. Low maintenance. Submit your property in trade. Our exclusive. Call today.

CAUCHI REALTY
Jerry Cauchi, Realtor
Borel Shopping Center 349-4484
"The Full Service Realty"

5 UNITS

Five modern Garden Apartments. Good location. Immaculate, extra large 3 Bdrm. owner's unit, AEK, carpets and drapes. Mr. Wilson.

Raybould & Bartlett,
REALTORS
10 3rd Ave., S.M. 344-6868

NEWLY COMPLETED

10-unit bldg. in exc. westside Belmont location. All units have all-electric kitchen, w/dishwasher, carpets and drapes. Enclosed lobby and entrance with elevator. Submit your home in trade. $210,000.

APEX REALTY 592-6355

MONEY-MAKER

8 Units Westside San Mateo near Hillsdale. No vacancies — low rents. Priced to sell at $135,000.

YOUR HOME-IN-TRADE
C.M.D. Realtors 574-2121

NEW 6-UNIT APT. Looking for an investment with maximum tax write-off potential? Will build this custom 6-unit apt. house with owner's unit designed to meet your special needs on a Sunnyvale lot in a good rental area. Other income property packages from Almaden to Hillsborough. BOB CARD, BUILDER. 948-9571.

DELUXE 21 U

$417,500 (7.7X's gross) with sssumable 6¼% loan. Minimum $65,000 cash or acceptable trade. Principals, please. Agent Mr. Smith, 592-3960.

REDWOOD CITY TRIPLEX

Sell or trade. Studio, 1-bdrm., 4-bdrm. $45,000 or trade.

WORTHMORE/LAPHAM
342-9455

6-UNIT APT. HOUSE

Gross $8,472. Good Cond. No Vacancies. Asking $57,950.

HOWAY AGENCIES
400 Ben Franklin Ct. 343-3674

703—Real Estate Wanted

WE GUARANTEE to sell your home for your price or we buy it from you for cash. Jackson Realty, 348-0663.

BUYER wants home Burl. Hills or Millb. Estates. 3-bdrm., 2-ba., fam. rm. 254-8711.

704—Real Estate Exchange

WE can MOVE your OUT OF AREA EQUITIES.

Grace Woods Real Estate
INVESTMENT & EXCHANGE SPECIALISTS
1308 Bayshore, Burlingame
By Appointment. 342-0881

709—Mobile Homes

OUTSTANDING trade-in values on slightly used mobile homes. Full Price $8795-$18,900. Incl. T and Lic. Accent Homes 726-5503 ... 2½ mi. south Rt. 92 on Hwy. 1, Half Moon Bay.

710—Real Estate General

LIFETIME OPPORTUNITY

Live in the redwoods and have income besides. 20 Minutes to San Mateo. 2 Bedroom comfortable cottage on Skyline and apartment over double garage that rents for $135. Good terms. $41,950.

Ward Anderson 347-8231
Realtors 407 SO. "B" St. S.M.

LOOKING for a home in the greater San Jose area? We specialize in professional service to find the home that fits you. Call col. day/night, 243-4844 or 268-0777. Ask for Jim Fisher, Lamplighter Realty.

SPANISH HACIENDA Immaculate 2 Bedroom, 2 Bath Spanish motif Home, elegant shag carpeted Living Room with circular arch fireplace, chandeliered Formal Dining, all electric Modern Kitchen, individual Den overlooking garden atrium, large 2 car Garage, easy freeway access. OUR EXCLUSIVE $39,950 RUPERT TAYLOR R.E., INC. 348-2031.

Can You Scrape Up $1000

If so phone us about our repossessed homes. We cover the whole Bay Area.

McCLAIN RLTY. 349-1441

Raybould & Bartlett
REALTORS
10 E. 3rd Ave., S.M. 344-6868

702—Income, Investment

FULLY RENTED

6 garden-type apartments. Two 3-bedroom and four 2-bedroom units. Available for EXCHANGE only. $112,000.

BRAND NEW in BURLINGAME

14 units. Close to downtown, bus. and train. Good rental area. First owner depreciation. Good financing available. Owner might trade. $275,000.

HOME AND INCOME

3-bedroom, 1½-bath home with four apartments at rear. On North Ellsworth near East Poplar. Convenient to shopping and Greyhound. Older property. Good value. $75,000.

ROCHEX & ROCHEX
106 South El Camino Real, San Mateo 344-6831
1261 East Hillsdale Boulevard, Foster City 574-3223

710—Real Estate—General

FOX & CARSKADON
REALTORS

ALL THIS AND A VIEW TOO!

A gallery entrance leads to a marble foyer in this immaculate home in San Mateo with an outstanding view and view deck off the expansive living room and paneled family room with wet bar. 3 BDRMS., 2 BATHS, dining room and spacious family kitchen complete this charming home with a professionally landscaped yard designed for minimum care. $64,950.

PERFECT HOUSE AND PERFECT GARDEN

A William Wurster designed home in a Tommy Church garden with prize camellias and rhododendrons. What more could you ask! On a beautiful 1.1 acre under 27 oaks, with exquisite, picture-perfect landscaping. 3 BDRMS., 2 BATHS, plus a teenage wing of 2 BDRMS., 1 BATH and recreation room. Each room has a view of the magnificent gardens. $159,500.

951 SOUTH EL CAMINO REAL, SAN MATEO OFFICE 342-7701
Menlo Park—Sharon Heights—San Rafael—Tiburon—Los Altos

Summer Fun W/Pool

San Mateo's most prime area offers a huge 3 bedroom, 3+ full bath home complete with separate entrance hall leading through a large living room with high ceiling and massive fireplace to a separate formal dining room. The kitchen is unique with separate breakfast room and outside breakfast patio. Enjoy the immense backyard with a new heated and filtered swimming pool and covered cabana and lovely garden area. The family room comes complete with wet bar and handsomely paneled walls. You can even put 2 full cars inside this garage. A realistic buy at $83,950.

Try 5% Down

3 bedroom, 1 bath, cozy starter home or rental home. $32,950.

BERGMAN & ASSOC.
1418 E. Third Ave., S.M. 348-3566
13 W. 41st Ave. S.M. 574-1616

FOUR BEDROOMS

wrapped up in ELEGANT Spanish styling, complete with cathedral wood beamed ceilings, raised hearth fireplaces (2) and sunken family room. The modern kitchen overlooks family room and sheltered rear yard. This beautifully designed home also features a central hall plan, 2 full baths, loads of storage, separate service room and many custom extras. BRAND NEW on the market and price to sell! $64,250.

HANCOCK & MARLIN
REALTORS MLS
359 Primrose Rd., Burl. 347-3611

ECOLOGY ORIENTED? Seclusion and Privacy in modern outdoor living. Choice 4 Bedroom, 2 Bath, Family Room Contemporary Rancher, Cathedral Beamed Ceiling Living Room with wall of glass View of peaceful rear garden setting, separate Redwood Cocktail Deck, Al Electric Kitchen, a touch of New World Elegance. OUR EXCLUSIVE $48,500. RUPERT TAYLOR, R.E. INC. 591-5531.

711—El Granada, Princeton

FUNKY PALACE

2 BR, Franklin Firepl., 100x100 ft. lot, secluded backyard, forced air heating. Modern kitchen. Huge master BR., Shake Shingle. Exter. Ocean view. Asking $30,000.

DOLPHIN REAL ESTATE
726-5216

712—Montara, Moss Beach

SNUG as a BUG in a RUG

Cute 2-bdrm., 1-bath home. Large kitchen. Extra large lot, fenced with extra fenced dog run. $24,500.

MARKS REALTY
302 Main St., Half Moon Bay 726-4453
Medio Ave. Cabrillo Hwy. Half Moon Bay 726-5571

NEW HOMES

Choice of several models, 2, 3 and 4 bdrms, some on large lots, some with ocean views. Priced from $37,250.

DOLPHIN REAL ESTATE
Exclusive Agents
726-5216

SUNDAY Open House. 12-5 p.m. 559 Sixth St., Montara. Deluxe 3 bedrm., 2 ba., social room. $45,800. Richard Stahl Assoc. 726-6311.

713—Pacifica

TOO MANY CHILDREN TO LIVE IN A SHOE? Then see this large 4-BR., 2-ba. home for $23,950. Pacific Western Realty, 359-5900.

GOVERNMENT owned 4-bdrm., 620 Heather Ct. $22,350. Around 1% down. No discrimination, anyone can buy. Agt. 345-7751.

714—Half Moon Bay, Pescadero

Fredric Lane
726-4409 726-4455
3 bdrms., 2 baths ranch. Brick fireplace. $36,500.

714—Half Moon Bay, Pescadero

GO WHERE YOU WANT TO GO

And do what you want to do in life from this private two-year young 2-Bedroom California Home offering tile entry Foyer opening into the luxurious sculpture carpeted custom draped Living Room providing sliding door access to a peaceful aggregate stone patio rear yard setting. Add a deluxe cabineted formica countered all-electric Modern Kitchen, spacious Master Bedroom with floor to ceiling wardrobe, mini-parks for the kids plus many extras makes this the perfect retreat for the young at heart. OUR EXCLUSIVE. $23,900.

BUSINESS IS GREAT WITH
RUPERT TAYLOR
R.E. INC., Realtors
215 E. 4th Ave., S.M. 348-2031

Need Elbow Room?

4-bedrm., 2-ba. w extra lg. separate Fam. Rm. w/its own fireplace. There's another fireplace in the fully carpeted living rm. Modern AEK, completely fenced yard. $39,000.

SUNSET REALTY
210 Main St. H.M.B. 726-6346

716—So. San Francisco, Brisbane

CASH RIGHT NOW

Any Condition—Any Location
Ryan Realty 583-5818

THE ALL-AMERICAN 3-bdrm., 2-bath home. This immac. residence offers sunken living room, formal dining, family room, and view. $66,950. Agent 692-2122; 692-2675.

NEW DUPLEX, dlx. 3 BR., 2 ba., 2 garage ea. Exc. area. House or lot trade considered. MASSOLO REALTY 697-3637

717—San Bruno

PRICE SMASHER

Charming 3-bdrm. with 2 baths, hardwood floors. NEAP NEW central heat system. Vinyl floors in kitchen and baths. Space for boat or camper. Close to shops. Our exclusive. Only $31,950.

BUTTERFIELD Realtors
Dale L. Butterfield, Broker
1291 E. Hillsdale, F.C. 341-7752

BEAUTIFUL 3 bdrm., 2 bath, large family rm. View. By owner. $37,950. 355-6484.

721—Millbrae

A Very Special Home

In Millbrae Heights for that family that likes to take time out to live in privacy. This lovely 2-bedroom home has a quiet distinctive charm all it's own. Enjoy the terraced unusual ground and the unique splendid view. Don't wait—call now. Asking only $47,950.

RAYMOND REALTY
2191 S. El Camino 349-2366

MILLS ESTATE
3 BDRMS. — 2 BATHS
FAMILY RM. — $58,750

JUST LISTED. Low maintenance yard. Walk to schools and shops. YOU MUST SEE.

TOWN & COUNTRY, Realty
1801 El Camino, Burl. 697-6700
1352 Broadway, Burl. 344-5701

AVR
OFFERS
A 3-BDRM. HOME
Extra large fenced in yard for the kiddies. $31,500.
AVR REALTY
MLS — REALTORS
342-2073 1169 Broadway, Burl.

EARLY BIRDS get the bargains in the Want Ads

721—Millbrae

DECORATOR SHOW PLACE
3 BDRMS, 3 BATHS
DEN + RUMPUS ROOM

FIRST OFFERING custom apointments. Built without regard to cost. Exposed beam, cathedral ceiling. Mayta Jensen styled kitchen. Secluded outdoor living. Landscaped for minimum maintenance. Priced for immed. sale at $72,500. It won't last — CALL for appointment to inspect TODAY.

TOWN & COUNTRY, Realty
1801 El Camino, Burl. 697-6700
1352 Broadway, Burl. 347-9811

722—Burlingame

AVR
offers
MILLS ESTATE
View, pool, 4 bdrms., separate dining room 2½ baths, 2 fireplaces, family room, 2 car garage. $89,500.
AVR REALTY
MLS—REALTORS
342-2073 1169 Broadway, Burl.

Burlingame Gardens

Delightful 3 bdrms. + den. Enclosed garden and yard with 6 ft. fence for privacy. Includes stove, refrigerator. Carpets, fire set. Centrally located. Asking only $34,500.

UNITED
PROPERTY SALES
342-7216

CLOSE-IN COMFORT

Older home in nice area. Has many improvements and additions. New lge. modern kitchen. Separate din. rm., nice liv. rm. with fireplace. 3 Bdrms., 2 ba., central heating. Detached 2-car gar. $38,000.

CALL MASSOLO REALTY
697-3637

BURLINGAME MILLS ESTATES. Quality built to show BAY VIEW 3 bdrms, 2 baths, family room, covered patio, beautiful yard. On quiet street, easy executive commute. Good Buy at $74,500. Call 697-2560, 5 to 9 p.m.

722—Burlingame

RAY PARK

BURLINGAME'S most wanted close to everything address. The hand of an artist created the setting of rare charm for this sparkling 3 bdrm., 2 bath home. A superb all-electric kitchen, completely remodeled incldng a "Char Grill" and breakfast area. Formal dining room. Walk to Lincoln, Mills intermediate school, commute and shopping. Our exclusive. $55,950.

SCHRAM ASSOCIATES
REALTORS
119 W. 25th Ave. S.M. 345-3521

SUNSHINE AND CHEER
3 BDRMS. $44,950
CHOICE NEW LISTING

Walk to Burlingame Ave. Shops. Neat a NEAT AND CLEAN. Twin size Bdrms. Sep. dining and breakfast rms. New w w carpets. Large basement area. Ideal for hobby rm. Presently rented for $300 mo. VALUE HERE — YOUR HOME IN TRADE!

TOWN & COUNTRY, Realty
1352 Broadway, Burl. 344-5701
1801 El Camino, Burl. 697-6700

1215 Bernal $39,950

IMMEDIATE OCCUPANCY on this lowest priced Westside 2 bdrm., one story house. Beautiful tree-lined street. Large, bright remodeled kitchen with dishwasher, disposal and good eating area. Separate dining room, new copper plumbing, new shag carpeting and drapes throughout. Walk to schools and shopping.

CLAY HERMAN, Realtor
251 Park Rd. 342-1141

A GEM!

Split level 2 bdrms., 1 bath and another room and bath downstairs in back of the garage. Separate dining room and breakfast room. Stainless steel sink. Beautifully carpeted and draped. Outdoor lanai. Fine specimen shrubs and roses. Early occupancy. $48,950.

HAROLD M. COLEMAN
REALTOR
303 E. 4th Ave., S.M. 342-7078

723—Hillsborough

LA DOLPHINE
1973 Decorator Showhouse

AN 18TH CENTURY DESIGN OF FRENCH ARCHITECTURE designed and built in 1914 by Lewis Hobart. It was copied after Marie Antoinette's La Petit Trianon in France. The Mansion with 21 rooms is located on approximately 3 exquisitely landscaped acres in PRIME close-in lower Hillsborough. The 90 ft. Heated and filtered pool and bath pavilion is viewed from the extensive terrace. 4 master bdrms., and 4 baths, (all with hand carved marble fireplaces), 5 servants bdrms., and 3 baths. Formal marble floored entry hall. Magnificent reception room. Ballroom and game room. Formal dining with fireplace. Modernized kitchen. Elevator. Imported parquet floors from a French Chateau. Gilt Bronze double acting hardware on all french doors. Fabulous storage and wine cellar. As exclusive agents we offer this distinguished and most outstanding property of its kind in California at below reproduction cost. $365,000. OUR EXCLUSIVE! CALL FOR APPT. TO INSPECT!

AUGUST ASSOCIATES
REALTORS
345-5721 1200 So. El Camino, San Mateo

9 ROOMS!

Charming split-level Hillsborough home w 3 BRs. + den, sep. D.R., AEK, 2½ baths, family rm., workshop and much storage. Auto. gar. door opener. Auto. sprinkler system. $89,500.

BURLINGAME REALTY CO.
1465 Burlingame Ave.
342-4301

Streamside Acre

Affords rare beauty amid trees surrounding this jewel-like custom 4 bedroom home in the Uplands. Inspection invited, then compare at $147,500.

BLITZ REALTY
REALTORS—MLS
257 Primrose Rd., Burl. 344-1162

Classic Monterey Colonial

A truly fine friendly family home on a magnificent level lot in lower Hillsborough near South School. Superb living room, separate dining room, den library with fireplace. Playroom near the modern warm country kitchen plus 5 bedrooms, and 3½ baths. $160,000.

William Wright & Co.
344-7146

WE WILL DESIGN a home to satisfy your special needs AND budget or no cost to you. BOB CARD, BUILDER. 948-9571

TENNIS player? Terrific Hillsborough location. 4-BR., 3 baths, small den. $115,000. For details call BRUCE WATSON & CO. 343-3633.

724—San Mateo

WHITECLIFF HOME

One of the larger models with 4 or 5 bedrooms, 3 baths plus powder room, large living room, adjoining dining room, wonderful kitchen and family room with fireplace. Three car garage ... level lot. Only 3 years old and in excellent condition. $73,250.

SAN MATEO PARK

One of the most comfortable homes you will ever find — it has a cozy den plus an indoor-outdoor family room. The master bedroom has its own fireplace. There's three bedrooms, two baths, and a separate dining room too. Beautifully situated on a corner lot in the wonderful San Mateo Park at $59,500.

COCKCROFT & CO.
REALTORS—MLS
1345 Howard Ave., Burlingame
344-1778

WE TAKE PRIDE

in presenting this 4 bedroom, shake roof rancher - tile floor - central hall entrance - large living room with floor to ceiling fireplace, plus view of surrounding hills - separate family room with fireplace - formal dining room - all electric kitchen - wall of storage closets in hallway - 2 baths - 2-car garage - two patios - beautiful landscaping - secluded rear garden - an unbuy - includes carpets, drapes, rotor antenna, and fire screens - Call us today - $63,950.

THE STRAINS Realtors
Ask About Our Trade-In Plan
1884 S. Norfolk, SM 345-5728
1101 S. El Camino, SM 349-0224

NO DOWN or LOW DOWN

2 bdrm. starter home. Close to Hillsdale shopping and transportation. Large back yard. Needs tender loving care. $29,950.

JOHNSON REALTY
349-6666 697-4085

CUTE and COZY. Shoreview home. 2 B.R., 1 bath, LR w/firepl., DR ½ blk. to shopping centers. $27,950. PENPAC REALTY CO. 591-8981

NEW LISTING

See a nice starter home. 3 bedrooms, living room w fireplace, dining area, detached garage, all on large corner lot. Newly painted outside and roof only 2 yrs. old. $32,950.

JANE POWELL, Realtor
342-9204

LONG IN KIDS? SHORT ON CASH?

TRY THIS 5 BR CONTEMPORARY. IT'S THE MOST FOR ONLY $47,950.

EL CAMINO REALTY
BELMONT 591-2614

RANCHER 6 ROOMS

ALL NEWLY DECORATED inside and out! 3 Bdrm., Firepl.; Huge yard. Vacant, $30,750.
OPEN SAT. SUN. 1-5
2065 SHOREVIEW
SKYLINE REALTY 861-1111

WE WILL DESIGN a home to satisfy your special needs AND budget or no cost to you. BOB CARD. BUILDER. 948-9571.

BAYWOOD Knolls. Large 3 bdrm., 2 bath, new kitchen. Nr. Baywood/Aragon schools. $61,950. Days: 349-6691, Eves. 343-1410

724—San Mateo

ENGLISH COTTAGE

Early occupancy is available for this 4 bedroom, 3 bath home. Family room. Close in desirable Aragon district. Close to schools. $60,000.

BAYWOOD BEAUTY

This handsome home contains large living room, separate dining room, kitchen-breakfast room, 4 bedrooms, large deck for outdoor living plus a heated and filtered pool. Transferred owner. $64,750.

WEST'S LARGEST RESIDENTIAL BROKERS

COLDWELL, BANKER
REALTORS
342-4313 100 S. EL CAMINO, SAN MATEO

Waterfront Living or On The Greenbelt

Spacious 2 and 3 Bedroom Town Houses. Private backyards, 2 car garages, Wood burning Fireplaces and separate Breakfast or Family area off kitchen. Built-in All Electric Hotpoint Kitchen (or gas). Ceramic entry. Shag Carpeting, Choice of colors throughout. Sundeck. Dock. Sunken Living Room. Swimming Pool, Tennis court, Recreation Building near 5 acres of park area for year around Fun for you and the Family. 5%, 10%, and 20% Down. City of San Mateo Taxes, Schools, Fire and Police. Prices from $36,850. Mariner's Island No. 3. Take 19th Ave. cut-off from Bayshore Freeway (at San Mateo) towards Hayward, turn left at West Cape Drive and follow signs to Spinnakers. 863 Sextant Court, San Mateo 345-8534.

6 FOR $86,000

Perched high on a hill in heavenly Hillsdale, you will find our home of the week. 6 large delightful bedrooms, mammoth dining room with raised, scored brick fireplace, smashing living room views San Francisco Skyline shimmering in the distance. Country style kitchen boasts large brunching area. Down: view king size family room away from the hustle and bustle. Catch shop area and extensive storage rooms. Stop standing in line for the bathroom (3 here) Stretch out to grandeur. View our exclusive. $86,000.

William Mott Realty
Eleventh El Camino, S.M.
341-5852

ONE OF A KIND

As you approach this fabulous Mediterranean Villa in San Mateo you get a feeling that you are some place such as on the island of Madeira, Portugal. Even more so as you step into the massive brick cabana which contains wine cellar, built in BBQ, fireplace, 8-ft. bar, incinerator, waterfall, large pond, stocked with $500 in fish. The owner, a master brick mason, said it took 36,000 used bricks in construction. 3 bdrms., 1½ baths, extra large 2-car garage, all-electric kitchen, all carpets and drapes. Various fruit bearing trees, convenient to schools and shops. Sell your lawn mower, paint brushes and relax in this lovely home. A must see to appreciate. Owner wants quick sale. Only $47,950.

ABC REALTY 342-3551

PARKSIDE CONTEMPORARY

"Move in" condition. 3 bdrms., 2 baths. New floor coverings throughout. Let us tailor a deal just for you!

WORTHMORE/LAPHAM
342-9455

SAVE THE BAY TREE
Fund total $3328.72

TLC

is all that is needed to spruce up this 2 bdrm. home close to shopping and transportation and everything the growing family needs. Why pay rent? Build an equity in your own home at $29,950. It's our exclusive. Call to inspect.

ALLIED
Realtors
17 W. 41st Ave., S.M. 341-8716

VILLAGE BEAUTY

Everything NEW in this immaculate 3 BR. home including w/w shag cpts. drps. Modern Gas kitchen. Lge. Din. rm. Huge Mstr. BR w/bath. Covered Lanai, roof and Fruit trees. Move right in for $39,950.

FIRESIDE HOMES
REALTORS, SM 341-2929

WILL BUILD TO SUIT
CHOICE CLOSE-IN LOTS AVAILABLE!
Located West End of 26th Ave. Nr. Penin. Country Club
HUGH H. MacDONALD CO.
SAN MATEO 345-2404

LARGE FAMILY? Little Money?

Desperate owner must sell. Any reasonable terms accpted. 4 bdrms.; 2-car garage $25,000

MARTINELLI 588-7010

Deluxe Duplex

Live in one, rent the other. 2 bdrm., 2 bath + fam. rm. units $78,950. Let us arrange the sales of your home. 341-1106, 342-5951.

ARDATH MILLER, Realtor

BY OWNER. 3 BR 2 Ba home on extra lg. lot. Rm. for boat and trailer. $39,000. No GI. Prin. only. 345-6250.

$21,950 — $29,950

Best condo value in S.M. 900 blk. El Camino. May trade. dlx. 1-2 bdrms. Pool. Agt. 347-0820

HAROLD M. COLEMAN
REALTOR
303 E. 4th Ave., S.M. 342-7078

100 NEW HOMES under Construction. Models open 11-5 daily. 863 Sexton Ct. Mariners Island. 345-8534.

2 BDRM., close in West of El Camino. Walk to shops. R-2 zoned. $32,950.

GORDON McLEOD, Realtor
349-1282

Let Want Ads Help You

A View Is Freedom

When you look out the windows the whole world is yours. And inside your world will be cozy and warm in a delightful 2 story, 3 BR., 2½ Bath home. Kitchen is gorgeous. Sep. dining too. $56,950.

Most Country Feeling

San Mateo Park, with its tree-filled islands, its winding roads and walking paths, is a very special "FAMILY" place. Our lovely corner 2 story 5 Bedroom home is also a very special "FAMILY" place. Rebuilt kitchen, plenty of bathrooms, a den, and a playporch besides very large living and dining rooms. $89,500.

Traditional Classic

The handsome simplicity of this William Wurster design is timeless! To the original 3 BRs, 2½ Bths and Md's Rm and Bth has been added a delightful family room and a great knotty pine room and bath for family or guests or hobbies! Truly a gem. $115,000

GRUBB & ELLIS
330 Primrose Realtors
BURLINGAME 348-1161

Reduced To Sell Waterfront Beauty

Shangri-La on the water! Step into the serene atmosphere of your own private leisure world. This 3-bedroom contemporary beauty features soft shag carpeting throughout! An efficient A.E.K. with self-cleaning oven and RICH Armstrong cushioned flooring frees more time to spend on the sunny deck overlooking the lagoon. Your private retreat awaits you. SUPERBLY suited for outdoor living and GRACIOUS entertaining. Bring your motorboat, skis and sailboat. Tie up at your own private dock and begin luxury waterfront living for only $47,950.

SAXE REALTORS
348-3100 BURLINGAME
1445 Burlingame Ave.

PARADISE

FOR THE KIDDIES in this Massive Fully Fenced Yard while you enjoy the amenities of this Immaculate 3-Bedroom, 2-Bath Home featuring All-Electric Kitchen with Double Self-Cleaning Ovens and completely Remodeled Bathrooms. A GREAT HOME FOR THE GROWING FAMILY AT $36,950. Open 'Til 8.

Call HARVARD
PROPERTIES REALTORS
222 East Fifth, S.M. 342-2061

CLOSE TO SCHOOLS

Choice area for select family accustomed to quality, charm and convenience. Spacious central hall plan. Newly decorated inside and out. New carpeting and drapes. FORMAL DINING ROOM, spacious living room. Stunning new all-electric kitchen. Large sunny deck. Charming rear yard with room for a pool. $54,500.

SCHRAM ASSOCIATES
REALTORS
119 W. 25th Ave., S.M. 345-3521

JUST LISTED

Westside rancher. Close in, nestled among mature trees. 3 spacious bdrms., 2 full baths, family room, separate formal dining room and an oversized 2 car garage. All this on an extra large lot with your own orchard and a very private brick patio. Call today to inspect. Our exclusive, $46,900.

CAUCHI REALTY
Jerry Cauchi, Realtor
Borel Shopping Center 349-4484
"The Full Service Realty"

A BETTER BUY!!

Want a corner home? With a BIG 2-car detached garage? Beautiful new cabinets, and completely built-in all-electric kitchen. Even a comb. frig-freezer? Fireplace in sunny living rm., and 3 bedrooms too? Then Call Right Now. We Have The Key!! $33,500.

A LEDBETTER LISTING!!
560 S. Norfolk, S.M. 342-5273

San Mateo Highlands

JUST LISTED. Nestled cozily in secluded cul-de-sac. This large 3 bdrm., 2 bath family room contemporary home set on a pie shaped picturesque lot. There is large separate rumpus room. Cannot be reproduced for $46,750.

Crotty & O'Halloran
Parrott and Polhemus 349-5178

A VILLAGE BELLE

Let us introduce you! Just listed, this sharp home is ready for immediate occupancy. Large living rm. with cozy fireplace, dining room, newly modernized kitchen and 3 bedrms. There's a huge enclosed lanai rm. that's an added bonus. $35,950

GRUBB & ELLIS
30 Primrose 348-1161
BURLINGAME REALTORS

BEAUT. Colonial home. 3 BR. 1¼ baths, easy possibilities for 2nd bath. Lge. rooms, quality construction, 30 yrs. old, lots of storage, new w/w cpts., spacious divided gardens, lge. flagstone patio w/covered lanai and BBQ. Elec. garage door opener. Choice Hillsdale location. $52,500 Owner. 349-6908.

READ—USE WANT ADS.

724—San Mateo

SAN MATEO—$28,750

Shoreview section. Walking distance to school; short distance to shopping center. 3 Bedroom, one floor ranch style.

DAVIS & CLIFTON
49 Park Rd., Burlingame
Realtors—MLS
344-1745

SQUARE FEET

Over 7,000 sq. feet in this lot — 2 older 2-bdrm. homes on an R-2 property. All this for $34,500.

CRESTWOOD REALTY
REALTORS
1308 W. Hillsdale Blvd.
574-5770

4-BDRMS. Vacant, freshly painted; encl. yard. No. San Mateo cottage. AEK. Asking $43,500. 574-3346, ask for Mr. John. Eves. 342-5040.

725—Foster City

Lovely Lifetime Home

One of Foster City's finest homes. 3,000 sq. ft. includes 5 bedrooms, 3 baths. LIFETIME HOME. Beautiful all wool carpets. Outstanding landscaping with lovely waterfall and completed deck makes outdoor entertaining a delight. Cathedral ceilings in Living room and enormous dining room. Luxury living. $64,750.

SAXE REALTORS
349-3100 F.C.
581 Foster City Blvd.

SUPER SHARP TOWNHOUSE

Move in condition. Large 2 bdrm. + den. $37,000.

Exquisite Is the Word
4 bdrms., 2 bath, family home. By appointment only. $49,950.

FOSTER CITY REALTY
"Marlin Cove Shopping Center"
1020 Foster City Blvd.
574-5155

3 BDRM. 2 bath, AEK, master suite w raised sitting rm. firpl. in family rm; raised dining area off living rm. Cul-de-sac; $46,500. 345-7764 by owner.

KAY, St. Tropez, on cor. lot. 4-bdrm., 3-bath, sep. fam. rm., custom cpts., AEK, many extras. Only 6 mo. old. 574-7010.

4 BDRM., fam. rm., ofc., 2 bath AEK, w w cpts., boat space $51,950. By Owner. 593-6020.

727—Belmont

TRY G.I.

V.A. Loan commitment coming. A towering cypress tree guards the entry to this 3-bedroom, one-level home. Large living room w/fireplace overlooking flagstone patio and brick BarBq. Sep. dining room, and great kitchen with breakfast nook. Large 2-car garage, offers family room possibilities to the handyman. Asking $41,000. Ask about our No-down G.I. loan program.

CAHEN-MINDELL & DOUGHERTY
Realtor
1106 S. El Camino 574-2121

WE DARE YOU!
COMPARE!
$39,500

4 bedrms, 2 ba, plus extra large family room. Beautiful prime location!

TROTTER REALTY
593-7646

UNDER $40,000

4 BEDROOM — 2 BATHS. Excellent value in convenient close-in location. Lovely paneled Living rm. and Dining rm.; Built-in dishwasher, 2-car garage. Don't miss this one priced at $38,500.

"C" JOHNSTON REALTY
1324 El Camino Real
Belmont 593-7607

YOU'LL FIND THIS HARD TO RESIST! Deluxe living in this 4 BR., 3 BA., 2-story colonial home. AEK, formal DR., 2 firepl., FR w/blt. in bar and cabinets, lge. entry hall — much more. $65,950. PEN-PAC REALTY CO., 591-8981.

REDUCED $3000
MUST SELL THIS WEEK
BRAND NEW—$50,950

3 BR., sep. din. rm., Fam. rm. (21x17). PLUS bonus area (23x21). Shake roof, shag carpeting. AEK. 326-3711, 327-7170.

BRING Your Paintbrush and have a ball fixing up this cute Sterling Downs 3-BR. home + F.R., firepl., W W carpets, drapes. $33,950. PEN-PAC REALTY Co. 591-8981.

THE KNOLLS — Townhouses by Brown and Kaufmann from $68,950. Hilltop setting off Ralston. Open Daily. Phone 591-3340.

DUPLEX. Two 2-bdrm. units. 1 block shops. Seller w/fin. Your home in trade. $48,500. COLLINS REALTY 342-5217

WE WILL DESIGN a home, to satisfy your special needs AND budget or no cost to you. BOB CARD. BUILDER. 948-9571.

4 BDRMS. 2 baths, "as is" condition. $36,950. Realtor 347-6666.

731—San Carlos

OUTDOOR LIVING

Gracious 3 bedroom home in the heart of White Oaks, covered lanai is off the living room for winter outdoor entertaining and covered patio and bar are great for summer BBQ. Big, big rooms and newly remodeled kitchen. $45,500.

SPRINGS & TASKER
Realtors MLS Service
1701 Laurel, S.C. 593-2166

EATON MEADOWS: We invite your inspection of this delightful community of custom designed homes. Call for appointment to see our distinctive models. From $65,500. Built and Developed By
SAN CARLOS HOMES & DEVELOPMENT CO.
1620-c El Camino, S.C. 593-1663

731—San Carlos

Someone's Watching Over You

Your Guardian Angel just waved his wand for your good fortune in this prime Westside 3-Bedroom, 2-Bath, heavy shake roof Wainscot Rancher showing a giant Weeping Willow guarding the flemished glass entry into a chandeliered Central Foyer affording access to all areas and opening into the luxurious wall-to-wall fully carpeted, choice draped Living Room featuring a floor to ceiling white brick fireplace and sliding doors leading to the entertainment Bar-B-Q patio and individual children's playhouse framed by a Mendocino Ash Tree setting. The chandeliered Formal Dining Area is serviced by a formica countered deluxe cabineted all-electric kitchen with separate eating area while the elegant Master Bedroom Suite with large walk-in wardrobe, spacious custom storage 2-car Garage and choice quiet street location all add up to your private heaven amidst a peaceful protected atmosphere. Our exclusive, $49,950.

WE'LL TAKE YOUR PRESENT HOME IN TRADE
BUSINESS IS GREAT WITH
RUPERT TAYLOR
R.E. INC., Realtors
1090 Ralston Ave. Bel. 591-5531

FIRST TIME OFFERED

Prestige location. Shake roof, quality built ranch style. Elegant rustic setting w/ beautiful landscaping for outdoor entertaining. Pool site. 3 Bedroom, 1¼ bath, large 2 car garage w drive-thru doors, perfect for parking boat or trailer. Spacious living-dining rm. w redwood beamed ceiling, huge floor to ceiling used brick fireplace, random plank polished floors, large plate glass window framing garden and patio offering view. Sunny AEK w breakfast area, w w carpets, drapes. Owner leaving area. $59,950.

Trade Your Present Home
PANTANO REALTY CO.
Our 19th Year of Service
1060 El Camino, Bel. 591-7324

Choice Majestic View

Overlooking peaceful valley. Mosaic tile accentuates fireplace. Large living rm., sep. dining rm. Acoustic ceiling w w carpeting — family size kitchen. All-elec. 3 bedrooms, 2 vanity baths — two sliding glass door exits. Patio to wooded pool site and large deck. Spacious 2 car gar and storage galore. Now is the time to buy! $49,950.

CARLMONT
Associates—Realtors
M.L.S. 592-7111
Carlmont Shopping Center
RALSTON and ALAMEDA, Blmt.

LEISURE LIVING CONDOMINIUM

void of maintenance and mowing chores! SUPERB AREA! View of Bay — Spacious 3 bdrms., 2 baths — All-elec kitchen — carpeted DRAPED — POOL — DECK PLUS ... many, many extras! Immediate occupancy. RELAX and enjoy all this for only $42,500.

AVENUE REALTY
Realtors—MLS
S.P. Depot, San Carlos
591-0791

POOL!!

DIFFERENT in DECOR!!! 3 BEDROOMS, 2 FIREPLACES, FAMILY ROOM, BAR-B-Q, 3 PATIOS, ANTHONY SWIMMING POOL (approx. 18x36). Lots of FUN and OUTDOOR LIVING here!! OUR EXCLUSIVE. Asking $51,950.

THINK SAN CARLOS AREA!
THINK —
FRATERS-REALTORS
530 El Camino, San Carlos
593-7815

BRAND NEW

This split-level rancher could be just what you have been looking for! 4 large bdrms., 2 full baths, and separate dining room! Huge family kitchen has custom cabinets and all electric kitchen built-in! We will take your buildable lots or home in trade.

REAL VALUE! OUR EXCLUSIVE
$53,500
APEX Realty 592-6355

UNIQUE

Custom designed new home offers spectacular views from striking sunken living room. Balconied dining room, 2 large bedrooms, 2 fant

732—Redwood City

A Better Way To Live

complement the leisure life with distinctive elegance and luxury in this 2000 sq. ft. plus 2-Bedroom, 2-Bath, three-year young Condominium providing prestige pride of ownership location and private elevator ushering you to unique Victorian lanterns framing the sculptured double door entry opening into a Central Foyer affording access to the gracious custom draped shag carpeted Living Room accented by floor - to - ceiling fireplace, built-in closet Bar, sliding door access to a private entertainment cocktail deck and wall of glass view of the relaxing poolside atmosphere surrounded by professionally landscaped grounds. Separate chandeliered Formal Dining is serviced by a full carpeted deluxe hardwood cabineted all-electric double oven Kitchen with large artistic wall decored eating area while double doors lead to the spacious Master Bedroom Suite with cultured marble vanity Bath and walk-in wardrobe. Individual laundry facilities and modern Monsard roofed secure building all add up to a totally new experience in tasteful California Living. OUR EXCLUSIVE. $59,500.

WE'LL TAKE YOUR PRESENT HOME IN TRADE
BUSINESS IS GREAT WITH

RUPERT TAYLOR
R.E. INC., Realtors
1090 Ralston Ave., Bel. 591-5531

QUIET CUL-DE-SAC

Immaculate 2 BR rancher. Near Atherton. Large lot. Fireplace, and covered patio. Ready to move into at only $27,950.

This large 3 BR. rancher is sharp inside but needs paint on the outside. Has extra utility rm. PLUS Beautifully paneled Living room, with Bar Divider and fireplace. OUR EXCLUSIVE at $27,500.

1784 EL CAMINO REAL
FIRESIDE HOMES
SAN CARLOS 593-1444

DESIRABLE IN EVERY WAY

3 BRs., 2 baths, 2-car gar. This is an extra lge. home with living room of 28-ft. x 13-ft. Lge. kit. w/eating area. Close to schools and shopping. W/W carpets and window coverings. $45,500.

SAN MATEO ASSOC.
Realtors 342-4354
929 S. El Camino Real, S.M.

SPACIOUS

3-Bedroom, 2-Bath, 2-car garage, covered patio. $36,500.

PRUDENTIAL
REALTORS—MLS
1037 Laurel, S.C. 591-5395

734—Atherton, Menlo Park

AROUND $160,000

A ranch dream home in a movie setting, surrounded by giant oaks and hedges. Created 1964, shake roof covers 10 spacious rooms, service rooms and 3-car garage. 50-ft. free-style secluded pool and mature landscaping await your inspection. Ask for Mr. Bain, 342-4302.

BURLINGAME REALTY CO.

IN PALO ALTO

UNDER CONSTRUCTION — 4-BR; 2-bath, Select Tile, Paper, Colors and Carpets NOW!! $52,000; Call Gil.
BOB CARD REALTY, 948-9573

WE WILL DESIGN a home to satisfy your special needs AND budget or no cost to you. BOB CARD, BUILDER, 948-9571

737—Woodside, Portola, La Honda

4 BR., 2½-bath, sep. din. rm., fam. rm., wet bar. Will build this 2800 sq. ft. home for $90,550 including acre lot in Woodside Hills. At this price we use as model unit 2 weeks after completion. Other lots and plans Almaden to Hillsborough. BOB CARD BUILDER, 948-9571.

WOODSIDE HILLS

New homes, under construction. 1 acre lots. From $121,500. HANSEN COLE Builders of Extraordinary homes. 697-5830. 266-9629

5 BDRMS., + study, 3½ baths, 2 dressing rooms for pool. Walk-in bar. 3 car garage. W/build this 3400 sq. ft. home for $96,750 including 1 acre lot in Woodside Hills. At this price we use as mode! until 2 weeks after completion. BOB CARD, BUILDER. 948-9571.

WE WILL DESIGN a home to satisfy your special needs and budget or no cost to you. BOB CARD BUILDER, 948-9571.

741—Santa Clara County

IN SARATOGA

ALMOST FINISHED — Select your own carpets and colors. Spacious plush 3-Bedrm; 2½ baths with many extras. OFF QUITO ROAD. $60,000. Call Gil, BOB CARD REALTY 948-9573

SIERRA VISTA VILLAS

Spacious 1-bdrm., condominiums w/pool, $23,990. Ph. 968-1674

WE WILL DESIGN a home to satisfy your special needs AND budget or no cost to you. BOB CARD, BUILDER, 948-9571.

791—Lots

VIEW LOTS — Two FANTASTIC City and Bay View lots, street and all utilities inc. $8,750 each. OUR EXCLUSIVE.

AUGUST ASSOCIATES
REALTORS 591-7101
376 El Camino, San Carlos

LOT with Plans designed to excite you AND within your budget or no expense to you. Hillsborough to San Jose. BOB CARD, BUILDER, 948-9571.

791—Lots

HILLSBOROUGH

½ Acre in Hillsborough Park. $24,950.

PORTOLA VALLEY

Fantastic ACRE, nearly 360 degree view of Bay and Valley — $49,500.

2.8 Acres in exclusive West Ridge area. $25,000.

WOODSIDE

6 Acres + — In old Woodsde Country Club preserve area — Abundant Redwoods — $90,000.

½ Acre + Cul-de-sac site Bridge the creek or enter from street. Mature trees. $19,950.

REDWOOD CITY

ACRE + in Emerald Lake area. View of the Bay and wooded valley. Trees! — $24,950.

2 adjacent sites approx. 9,000 sq. ft. each with Beautiful Oaks. SOLD!!!

OLD PALO ALTO

1/3 + ACRE. Close to town — $28,500.

PALO ALTO

Close to Downtown/SOLD!

LOS ALTOS

1/3 ACRE Corner lot. Many trees — $18,500.

¼ ACRE Creek lot — $21,500.

Approx. ¼ Acre secluded Site. $18,650.

½ ACRE + off Summerfield. $26,500.

LOS ALTOS HILLS

Secluded ACRE — $21,500.

1.5 Acre view lot. Trees, Solitude and Beauty. Includes utilities. $37,240.

3 Acre Wooded setting for your home. $34,050.

MT. VIEW

Corner lot, good area — $25,000.

Quiet cul-de-sac lot — $25,000.

LOS GATOS

Corner lot in good custom home area — $19,000.

CLOSE TO FREEWAY with unobstructed view of valley lights — $17,500.

Hilltop View Acre — $15,000.

¼ ACRE in good residential area — $23,500.

Oak studded acre + — $20,000.

View 1/3 Acre in good area — $15,100.

1/3 Acre in good area — $14,400.

SARATOGA

1 Acre + — Above Country Club — $25,000.

Last cul-de-sac lot in area of expensive homes. SOLD!!!

SECLUDED wooded acre + Walk to town — $28,500.

SAN JOSE

Almaden Bargain! — $9,950.

BOB CARD REALTY. 948-9573

BUILD

In Belmont in this woodsy area. Ideal for children. Part level, part upslope. Just $9500 and sellers may help with financing.

APPROX. ½ ACRE

Estate like setting with a view, and close to everything. Priced to sell. At only $16,500.

CRESTWOOD REALTY
REALTORS
1308 W. Hillsdale Blvd.
574-5770

RESIDENTIAL LOTS

We have two lots left for sale in desirable Laurelwood. One is for $16,000; one is for $17,000. Call for further details.

SAN MATEO INVEST. CO.
Realtors Since 1935
4100 El Camino, San Mateo
349-2121

LOTS: SPECTACULAR VIEW OF BAY. $6800 EACH FIRM. 591-3929 AFTER 5. OWNER.

BOB CARD Builder needs lots for custom homes, duplexes, triplex and small apt. house from Almaden to Hillsborough. Inquire about our package program. BOB CARD REALTY — 948-9571.

MONTARA — OCEAN VIEW LOT. 60x100. Sewer/water. $7200. 728-7569.

EL GRANADA. Beautiful view lot. Extra large. Sacrifice. Only $5000 or best ofr. 665-6926

792—Acreage

3.9 ACRES — R-1

The State Division of Highways will sell at Public Auction on April 24, 1973 approx. 3.920 acres of R-1 zoned land, located along the west side of Glenview Drive, 1,000 ft. north of San Bruno Ave., in the City of San Bruno. This land is generally level and roughly triangular in shape. Min. Bid: $89,500.00.

For further information on the above and other available property in the nine Bay Area Counties, call or write:

Division of Highways
Excess Land Dept.
P.O. Box 7791, Rincon Annex
San Francisco, CA 94120
Phone: (415) 557-0434

GRASS VALLEY

By owner. Several parcels 5-15 acres. All with good access, level homesites and spectacular views. Located in the rolling foothills above the smog and heat but below the snow. Several lakes nearby. P.O. Box 254, Auburn, Calif.

792—Acreage

MUST SELL 4 PARCELS — 20 and 40 AC. Clear Lake near new luxury development. Ask $900 Ac. Call Owner collect (213) 474-0184 day or eves.

800—GROUP BOATS and AIRPLANES

821—Boats and Supplies

'73 THOMPSON

From one of America's oldest builders comes the all new 16 foot Trihull complete with walk thru windshield. Bowrider seating for 2; deep foam back to back seats. Powered by OMC inboard stern drive engine with power tilt. Long range fuel tank. All controls. Now ready for your boating pleasure at only

$2888
NATIONAL BOAT MART
3925 S. El Camino Real
San Mateo 341-2641

16-FT. Inboard Ski boat. Glass on wood. 285 H.P., trailer. $575. 347-6553

FAMILY ski boat. 15 ft., open bow, Caravell w/cathedral hull. 65 hp. Mercury outboard. Exc. cond. 573-6979.

900—AUTOS GROUP

901—Auto Leasing

LEASE A USED CAR
All Makes — All Models
With Option To Purchase
No Dn. Pymt. Necessary
PHONE 347-9949
ASK FOR JOEY D., Dlr.

WE Lease All Makes of Cars and Trucks Reasonably . . .
ARATA PONTIAC, 347-5431.
200 California Dr., Burlingame.

911—Motorcycles and Scooters

BULTACO '70 Persang, 5 spd., 38.5 H.P. 250 cc., just rebuilt, custom paint exc. cond. $395. 589-1690 eve.

BULTACO '72 Astrof, 250cc, extras, $650. 359-3462

HONDA '68 450, recent overhaul. $325. 591-2352

HONDA '70 CB350. Exc. cond. 6000 miles. w/helmet, tools, chain. $375. 347-6039

HONDA '69 350. Very clean. rebuilt engine. $450. Call 349-3946 after 6.

HONDA '70 Scrambler. 5,000 mi., good cond. $390. 588-7027

HONDA '69, 100 dirt bike. Asking $200. Call 573-6537 after 5:30 p.m.

MONTESSA 360 Cappra GP. 10 hrs. on engine, trans. rebuilt. Asking $700. 368-8668 aft. 6 p.m.

YAMAHA '71, 250 MX; Very clean. Betor rear shocks. Many extras. $550. 343-8001 eves.

YAMAHAS '72, $175 and $250. Also 3-rail cycle trailer. 592-8416

ZUNDAPP '72 125 cc, great dirt bike. $350 or offer. 359-3462

912—Trailers, Campers & Motor Homes

BUYER needs 10 used trailers. Will pay over book. 1365 El Camino, S.C. 592-5333.

18x8, 1968 Layton Travel Trailer, sleeps 6, very good cond. 345-8673.

FORD '68 3/4 T Camper Special, 32,000 mi;. all extras, util. body 10½ Calif. camper, all excell. cond. $3,550. 591-9059.

8 FOOT camper, fully equipped. $500. 873-0190.

16-FT. berth trailer. Refrig. stove, etc. $750. Call 343-4255.

CHEVY '72 van, A/T, R/H Exclnt. cond. 992-5978 or 826-7870.

MAKE CLASSIFIED ADS YOUR HAPPY HUNTING ground for business opportunities. Check now! To place an ad C.L.D. DIRECT 348-4444 bet. 8:30 a.m. and 5 p.m. Mon. thru Fri.; 8:30 a.m. and 12:15 p.m. on Saturday

DISPLAY CLASSIFIED
913—TRUCKS, TRACTORS

DISPLAY CLASSIFIED
913— TRUCKS TRACTORS

USED TRUCKS
FORD
KOHLENBERG
THRIFT TRUCK CENTER

'71 Window Van 12-Pass. Club wagon V-8, automatic trans. Very sharp. 21835J. Special **$2795**	**'66 Chevy P.U.** Custom. V-8 auto., long box. 868ENY. Special **$975**
'71 Ford Pickup V-8, automatic, radio, heater. This week special. 519806. **$2495**	**'70 Ford Ranchero** GT. Fully equipped including air cond. 26527D. **$2095**
'63 F-250 Stake V-8 engine, 4-speed, radio heater. One owner. 23764J. **$795**	**'69 GMC ¾ T.** Pickup. HD camper equipment, 4-speed, Beautiful. 34642D **$1995**
'68 Ford F-100 Ranger Pickup. V-8, automatic. Low miles. Like new. 73105A **$1895**	**'71 F-250** ¾-Ton Pickup. Sharp. Special. 57427H **$2695**

MANY MORE MAKES AND MODELS TO CHOOSE FROM

MGR. AL THOLIN
85 CALIFORNIA DRIVE
BURLINGAME

DAYS 344-1111
NITES 344-1119

912—Trailers, Campers & Motor Homes

SPECIAL SALE

Limited to orders '73 models PROWLER

16½ ft.	$1444
17½ ft.	$2237
18½ ft.	$2410
20 ft.	$2697
20½ ft.	$2755
23 ft.	$2881
25 ft.	$3272

Prices + tax, lic.; frt. only

TRAILER CITY SALES
1365 El Camino, S.C. 592-5333

SERVICE-PARTS-SUPPLIES

Vagabond Trailer Supply
COMPLETE SERVICE CENTER
2400 El Camino Mt. View
968-1248 Open 8-6, Sun. 10-4

RENTALS-REPAIRS-PARTS

Trailers, Campers, Motor Homes. SF's oldest Dealer.
RITE-WAY REC. VEHICLES
5500 Mission 587-4600

913—Trucks, Tractors

75 BRAND NEW FORDS '72 PICKUPS '73

Pickups in stock. ½-ton, 3/4-ton — 6-cyl. or 8-cyl. — 3-speed, 4-speed or auto. trans. Also vans and 4-wheel drives. Many camper specials with power steering, auto. trans., power brakes, dual gas tank. Some with air cond. Must sell at factory cost plus service. Call HENRY JAYNE, TRUCK MANAGER, 344-1118.

KOHLENBERG FORD
118 California Drive
BURLINGAME, CALIF.

CHEV. '60 Carryall, 4-wheel drive, 327, elec. fuel pump, dual batteries, exc. mech. cond., more. $1500. 343-0208

CHEV. '58 ½-ton pickup. Good running. $450/trade for VW camper Days: 697-9942, eves: 355-1914

CHEVY '70 3/4-ton P/S, A/T, P/B, P/S, R/H with or without shell. 588-8785

CHEVY '60 ½-ton PU, lge. bed. $600. 583-1256 aft. 5.

CHEV. '68 ½ ton pickup. Fleetside, radio, heater. $1395. Sequoia Motors, El Camino, Jefferson. R.C. 364-3335 Wow!

DATSUN '72 P/U. Best offer for equity. Will accept older car in trade. 343-9115.

DODGE '72 Maxi-Van. 1 ton. P/S, P/B, A/T. Low mi. Exc. cond. $3800 eves. 726-6165

DODGE '65 A-100, ½-T P.U. $825/best offer. Aft. 6 p.m. 697-1790 — Al.

FORD '32 truck. 283 Chevie. Good condition. $1000 or trade for motorcycle. 593-0252.

FORD '64 PICKUP ½-ton. 1967 GMC PICKUP ½-ton. 1961 Ford Econoline PU ½ 1959 Ford pickup ½ ton. 592-8672

FORD '61 Pickup, ½-ton V-8, 4-spd. New paint. $350. 726-5875

TOYOTA '71 Land Cruiser. Aux. tank, roll bar, $3000. 343-7425

921—Autos, Trucks Wanted

TOP CASH PAID

FOR JUNK AUTOMOBILES
Free Towing. 755-2?80

WE BUY IMPORTS

See us 1st. $$Top Money$$.
Bel Camino Motors 591-0351

WE BUY cars and trucks paid for or not. DICK BULLIS Chevrolet, 21 California Drive, Burlingame. Phone 344-0439 and ask for Jerry Olson.

SPOT cash for your car o truck paid for or not. Stagnaro Auto Sales, 1595 El Camino San Carlos. 593-8068.

MERCURY and Lincolns. Top $ paid if sharp and low miles. See Jim or Mike at San Bruno Lincoln-Mercury, 345 El Camino, San Bruno. 873-0800.

CADILLACS wanted. Top dollar for your Cadillac and other makes. Call Jerry Ohm . . . Fazackerly Cadillac. 871-9566.

WE PAY Cash for Clean Cars. Village Lincoln-Mercury, 393 El Camino, San Carlos, 593-8433. Open Eves. and Sunday.

TOP dollar for your truck or CAMPER or TRAILER. CAMINO CAMPER CENTER, 855 El Camino, San Carlos. 592-1171.

TOP $$$ FOR YOUR CAR. FREE BLUE BOOK SERVICE. CALL 873-2500. Tanforan Dodge. Authorized Sales & Service.

921—Autos, Trucks Wanted

"CASH IN A FLASH"

We Need Good CLEAN Cars And Trucks
Paid For Or Not For Top Dollar
SEE
BOB BONOMO
SAN MATEO
CHRYSLER-PLYMOUTH, INC.
1320 El Camino, S.M. 345-6929

TOYOTA

LEASE OR BUY
GIVE US A TRY
SERVICE AFTER SALE
Over 200 Cars Available
MELODY TOYOTA
750 EL CAMINO, SAN BRUNO
697-5420 588-2313

FIATS WANTED

Free Appraisal on any car.
AUTOHAUS BRUGGER
361 California Drive 347-5233
BURLINGAME

WE NEED CARS AND TRUCKS!

Will pay cash, now.
Call Paul Cahors
TOWNE FORD SALES
366-5744

WE PAY top money for good used cars.

E-Z DAVIES
1101 El Camino Real
Redwood City, 369-0311

Premium Prices

Paid for Cadillacs—also other fine cars paid for or not. Ask for Buzz Feldman, Rector Cadillac. 345-5791.

$ TOP CASH DOLLAR $

Paid for good used cars and trucks. Domestic and foreign, paid for or not. Dragonetti Datsun, 28th and El Camino, San Mateo, 349-4455.

932—Imported and Sports Cars

THE BRITISH HAVE SETTLED IN BURLINGAME

MG, Austin Marina, Jaguar, Triumph, Jensen, Jensen Healey, Lotus.
Burlingame British Cars
65 California Drive, Burl.
347-9836 Opens Eves., Sunday

ALFA ROMEO '65 Guila Sprint cpe. $1495. Call before 4:30 p.m., 343-4235

ALFA ROMEO '69 Spider "1750". Excel cond., 18,000 miles. $2500. 364-3761

'71 AUDI 100LS 2-DR.

Automatic transmission, AM/FM radio, landau top. Complete service. Low mileage. New tires. 610DHZ. $3395.

NEUFELD MOTORS
100 Main Street 364-0100
REDWOOD CITY

AUSTIN HEALEY '60, 3000, port. hardtop, new paint, cherry cond. $850. 342-3495

'69 BMW 1600

2-Door. Radio, 4-speed, air conditioned. Real nice. YMZ492. $1695.

NEUFELD MOTORS
100 Main Street 364-0100
REDWOOD CITY

BMW
SABARU/RENAULT
H&E Car Sales, 275 Alma St.
Palo Alto 324-4488

DATSUN
IN REDWOOD CITY
WHY PAY MORE? SAVE AT
Forrest/Datsun
365-6390
480 Veterans at Whipple
Across The Street From
Howard Johnson's Motor Lodge
Open Evenings and Sundays

☆
'70 DATSUN Station Wagon
Radio, heater, automatic transmission. (569-BOQ).
$1595
MOYER
Chrysler-Plymouth
Fiat, Jeep, Cortez
805 VETERANS BLVD.
Redwood City ☆ 369-4191
OPEN EVES. and SUNDAY

Datsun Demo Sale!
Dragon-Size Savings At
Dragonetti Datsun
In San Mateo 349-4455
2745 South El Camino, S.M.
2 blocks north of Hillsdale.
OPEN 7 DAYS AND NITES

DALY CTY DATSUN
SALES, LEASE, SERVICE
7283 MISSION. 756-7071

DATSUN '71 240Z. Air, stereo, 4-speed. Good cond. Best offer. 325-6882.

FIAT '69 124 Spyder. Exc. cond. Dark Green w/luggage rack. Best offer. 349-1123

FIAT '69, 124 Spyder. Good cond. Needs paint. $1400. 593-3154 days.

JAGUAR '67 340 sedan auto., R/H, low mi., gd. thruout, $1500 or best offer. 589-1560 eves.

932—Imported and Sports Cars

MAZDA

"DRIVE SOMETHING" BETTER
Rotary Power
2 yr./24,000 Fact. Warranty
New '73's
Buy or lease at
$59 mo.
MAZDA HEADQUARTERS
ANYONE CAN BUY FROM US
PAYMENT — TRADE-INS
CASH — LEASE — 100% FIN.
CALL CREDIT DEPT. 369-5000
PENINSULA MAZDA
570 El Camino — 369-4131
REDWOOD CITY
OPEN 7 DAYS A WEEK
'TIL 9 P.M.

MAZDA '71, RX2 Rotary. 24,000 mi. Very clean. $2395. 344-7876 aft. 5 p.m. or 349-8956.

MERCEDES '70, 250, A/T, excellent condition. $5300. Ph. 591-4023.

MERCEDES '72, 280 SEL 4.5, FM stereo, tape, new Michelins, 46,000 mi., exc. cond. Must see. $9000. 345-9535.

MERCEDES '61, new radials and paint. Exc. cond. $1000. 573-1036 aft. 5 p.m.

MGB '64. Cherry. New radial tires, reblt. eng. $600 firm. Call after 5 p.m., 574-0906

MG '68. Needs some body work. Excellent running cond. Best offer. Call 349-5882

NEUFELD PORSCHE-AUDI

A good place to do busn.
281 El Camino, San Carlos.
592-1100 Eves—9; Sat., Sun.—5

PORSCHE '70 911E Targa silver, am/fm, 5 spd. Alloys. $6700. Call 593-6950 or 591-8047

PORSCHE '57. 1600 S. cpe., tuneup and compl. brake job, clean, new paint, receipts, $1400/offer. 348-1780.

'68 ROVER 2000 SEDAN

Automatic transmission, radio. A quality car at a real low price. YUV244. $1195.

NEUFELD MOTORS
100 Main Street 364-0100
REDWOOD CITY

SUPER BEETLE '71, A/T, radio, warranty, excel. cond. Sacrifice! 364-4513 before 6 p.m.

Toyota Demos Sale!
TOYOTA CENTER
790 No. San Mateo Drive
SAN MATEO
347-9192
Eves. to 9; Sat. & Sun. to 6

TOYOTA '71 Corona Mark II. Sta. Wag.; Stick, 23,000 mi. Perf. cond. $2300. 692-0751.

TAKE TIME TO TRY
THOMPSON TOYOTA
Bayshore and Whipple, R.C.
365-0633 Open 'til 9

TOYOTA '70 Mark II, 2-dr. hardtop. Auto/trans. orig. 1-owner. $1595. Sequoia Motors, El Camino, Jefferson, R.C. 364-3335 WOW!

TOYOTA '71 Corolla, stick, $1,000. 355-5384.

TOYOTA '70 Mark II, 4-dr., stick, AM-FM, good cond., exc. tires, $1295. 322-5115 eves.

TOYOTA '70 Corolla. Excel. cond. Must sell. $950/best offer. 343-9768

TOYOTA '71 Corona dlx. Air, vinyl top. Excel. cond. $1900. 344-9690

TRIUMPH '71 Spitfire MK4; must sell, exc. cond. 345-1543

VOLKSWAGEN '68 Bug. Sunroof, nice! $725 firm. 343-0936 6 p.m. to 10:30 p.m., 343-4471 aft. 11 p.m.

VW '68 Squareback, extra nice. War., $895 WOW! See Sequoia Motors, El Camino, Jefferson, R.C. 364-3335 WOW!

VW '66 Bug, extra nice one-owner car. $695 at Sequoia Motors, El Camino, Jefferson, R.C. 364-3335 WOW!

VOLKS. '72 Super Beetle, exc. cond. $1800. 573-6419

VW '71 Super, low mi.; AM/FM. $1550 or best offer. 345-0044 aft. 6 p.m.

VOLKS '67 Camper, custom interior, tent. Exc. cond., $1700. Day 692-0491, Eve. 342-2551.

VW '70 Bus. $1800. Excellent condition. Call 589-6215

VW '69 Camper, Roadrunner, custom inter. exc. cond., low mi., 8 trk stereo. 349-5230.

VW '71, Super Bettle. Stereo. Extra good condition. $1800. Call 697-2246.

VW '69 Bug. Overhauled. $1000. Must sell. Call eves. 347-8626

VOLKSWAGEN '68. Auto stick, radio. Excellent condition. $995. Call 348-2490.

VW '58. Best offer 697-5230.

PREMIER VOLVO
BUY or LEASE 1973's AT
Pre-Revaluation Prices!
Offer limited to 39 cars from our latest shipment. "DON'T MISS THE BOAT."
PREMIER VOLVO
1272 El Camino San Carlos
593-1411 Open eves.. wkends.

BURLINGAME VOLVO
348-5432

939—Automobiles for Sale

NEED A CAR?

NO CREDIT?
DIVORCED?
NEW JOB?
STUDENT?
Contact Mr. Hugo. All makes of used cars available for immediate delivery. Phone 349-0288. Dealer.

Let Want Ads Help You

939—Automobiles for Sale

NEED A CAR?

NO CREDIT?
NEW JOB?
LOW ON CASH?
NO PROBLEM
A Full Stock of NEW Chevrolet Cars and Trucks.
150 USED CARS
CALL FRANK or HOWARD
for car of YOUR CHOICE!
589-6340

940—American Motors

GREMLIN '70, low miles, like new, real commuter car. $1045 at Holly Motors, 501 El Camino, San Carlos. 592-7764.

HORNET '71 SPORTABOUT. Very clean. Air cond. P/S, 304 engine. 4 DR. Call 573-9643 or 592-8672.

941—Buick

☆
'70 BUICK Wildcat
2-door hardtop, radio, heater, automatic transmission, power steering, air conditioning, vinyl top, power windows and seat. (301-AJM).
$2795
MOYER
Chrysler-Plymouth
Fiat, Jeep, Cortez
805 VETERANS BLVD.
Redwood City ☆ 369-4191
OPEN EVES and SUNDAY

RIVIERA '69, Lt. Blue with black int. and vinyl roof. Air!
$2395
Dealer (XLY844) 873-7860
TINSLEY BUICK-OPEL
601 El Camino Redwood City
366-3891

BUICK '65, Skylark convert. P/S, P/B, radio, clean. $600/offer. Call 593-9098.

SKYLARK '67 Auto. Wide tires. Vinyl Roof. Good shape. $750 BOB. 348-2952

942—Cadillac

CADILLACS NEW AND USED
Northern California's Largest Stock
SELECT FROM 62 CADILLACS
1966 to 1973's
GEORGE OLSEN CADILLAC
"40 Years G.M. Dealer"
999, 1015, 1110 Van Ness
San Francisco, 474-7700

COMPARE our low mileage Cadillac trade-ins. Always 35 to select from!
SHEPARD CADILLAC
1300 El Camino Menlo Pk.
322-7257

COUPE DE VILLE '68, Gold, AM-FM stereo, Loaded. Excellent cond. $2250. 697-6952

CAD. '62 2-dr. hardtop. Needs some body work. $400/offer. 871-6673

943—Chevrolet

'70 Chevy Impala

4-Door Hardtop. V-8 engine, automatic transmission, power steering. A nice family car. 847AWX.
$1525
METCALF-REIS
Corner of Peninsula Avenue and California Drive.
BURLINGAME 342-8607
Open Eves. to 9 and Sunday.

MUST SELL

'67 Camaro. A-1 cond. Needs reliable party to make small mo. pmts. No contract to assume or back payments due. 342-4445. Credit Manager.

CHEVY '65 Impala, 396 eng. 4-dr. H/T, R/H, radials, P/S, A/T, wink mir. $500. 589-0358

CHEVY '69 El Camino 350 CI, 4 spd., A/C, P/S, Mags. Vinyl top. 359-3462

CHEVY '66 Super Sport, 2-Dr. Hardtop, auto., P/S; exc. cond., $700/offer. 349-2855

CHEVY '62 Wagon, V-8, A/T, good tires, brakes, runs and looks good, $250. 591-3930.

CHEVY '67 Summer Wagon, 9 passenger, P/S, R/H; new brakes, tires, showroom cond., $800. 591-3930.

CAMARO '69 V-8, mags, 3-spd. $1500. Bef. 5, 692-1737 Aft. 5 p.m. 345-6185

CHEVELLE '67, 2-dr. hardtop, automatic trans., P/S. $995. Sequoia Motors, El Camino, Jefferson, R.C. 364-3335 WOW!

CHEVELLE '66 SS 396, $700. 341-3985. Call after 7 p.m.

CORVETTE '61, one-owner beauty, auto/trans., hardtop. $995. Sequoia Motors, El Camino, Jefferson, R.C. 364-3335. WOW!

MONTE CARLO '72, Pwr. disc brakes, P/S; A/T, yellow, blk. vinyl top, $3000. 342-5640

STEWART CHEVROLET, 780 Serramonte Blvd., Colma, SALES, SERVICE, CAMPERS. 994-2400

VEGA '72 Like new. Low mi., $1800 or $200 down, assume lease 20 pymts.. $65.10 monthly. 692-4585 Days; 592-5856 eves.

VEGA '72, 4-spd., 13,000 mi., excellent cond. $2100/best offer. Ph. 697-7141, 583-1926.

944—Chrysler

CHRYSLER '72 New Yorker 4-Door Hardtop. Factory air conditioned. Rich green finish, low miles. Showroom fresh and ready for the open road. 549ENO. $4395. Bank financing and low down payments available at San Mateo Chrysler Plymouth, 1320 El Camino, San Mateo. 345-6969

DECORATE THE HOUSE WITH GOOD BUYS! Check for household furnishings in today's want ads! To place an ad CALL DIRECT **348-4444** bet. 8:30 a.m. and 5 p.m. Mon. thru Fri.; 8:30 a.m. and 12:15 Saturday.

944—Chrysler

CHRYSLER '69 New Yorker 4-Door Hardtop. Factory air conditioning. Miles in excess of average due to highway driving. Safety shopped and checked. YJJ946. $1795. Bank financing and low down payments available at San Mateo Chrysler Plymouth, 1320 El Camino, San Mateo 345-6929

CHRYSLER '68 New Yorker 4 dr. hdtp; 32,000 mi; P/S; P/B; elec. windows. R/H; New tires. Fine condition. 1 owner $1750; 343-3033.

DALY CITY
CHRYSLER/PLYMOUTH
6100 Mission — 994-0550
OPEN 7 DAYS AND NIGHTS

945—Dodge

REPOSSESSED
'68 DODGE CHARGER
V-8 engine, Automatic in Excellent Condition! XAB204. Take advantage of this chance to save $$$. NO BACK PAYMENTS TO BE MADE. NO OLD CONTRACTS TO ASSUME. We also have many others to choose from!!!
Call Credit Manager
588-4998
DODGE CENTER
640 Veterans Blvd., R.C.
Sales-Service 365-6000

DODGE '69 Sportsman Van Model A-1000. Slant 6-cylinder engine, automatic trans. In excellent mechanical condition. Refinished in original two tone. 7152XC. $1495. Bank financing and low down payments available at San Mateo Chrysler Plymouth, 1320 El Camino, San Mateo 345-6929

CHALLENGER '70, 6-cyl. stick. Excel. cond., reasonable price. 349-1669 aft. 6 p.m.

DODGE '70 Charger 440 Magnum, R/H, P/S, P/B. Best offer. 591-2925

DODGE '71 COLT "As is." Take over payments. 344-3508.

DODGE '65 Dart GT. 4 speed. $700. Call 589-1163

CHARGER '68, bright cadmium with vinyl roof, air, elec. windows.
$1895
Dealer (WGM420) 873-7860

CHARGER '72. Low mileage. Take over payments. Call 343-7581 anytime.

POLARA '71, 8, 9-ft. wagon, air, auto., P/B, P/S, 383 cu. in. Rack, new tires. Trailer pkg. Exc. cond. $2975. 344-5445

946—Ford

LOOKING FOR A CAR?
NO CREDIT?
NEW JOB?
LOW ON CASH?
NEW ADDRESS?
EASY TERMS!
We Have Over 250 New And Used Cars!!
Call Credit Manager
588-4998

FORD '71 Pinto 2-Door. Very low mileage. 4 speed trans., radio, heater. Eye-catching blue finish, full vinyl finish. Real clean. 527CMT. $1395. Bank financing and low down payments available at San Mateo Chrysler Plymouth, 1320 El Camino, San Mateo 345-6929.

FORD '66 Mustang Hardtop. Original gold finish. V-8 engine, automatic trans., radio, heater. In sound mechanical condition. Ideal 2nd car. TNB116. $895. Bank financing and low down payments available at San Mateo Chrysler Plymouth, 1320 El Camino, San Mateo 345-6929.

HERTZ IS SELLING
1972 FORDS
Also Pintos, Mustangs, Torinos, Galaxies and LTDs. Call 697-9444. 210 El Camino Real, Millbrae

FORD '71 Galaxie 500. 4-dr. sedan. 400 engine, P/S, P/B, air cond. Exc. buy. Call Pepsico, 589-1642

FORD '69 Fairlane, 4-dr., V-8. Exc. cond. New paint, 1 owner. Asking $800. 349-4082

FORD '66 Ranch Wagon 352 engine. Air cond. P/S. $795 or best ofr. 342-4882.

FORD '63 Galaxie 500. Red convertible. One owner, good transp. $235. 592-4741 days.

FORD '69 Galaxie 500. 2 door, good condition, P/S, disc brakes. Best offer. 344-7842.

COUNTRY SQUIRE '64, Wagon, P/S, P/B, R/H, only $300. Runs good. Ph. 692-3359.

GALAXY '70 500, 2-dr. HTOP. Sportsroof, air, etc.
$1995
Dealer (846AFZ) 873-7860

GALAXY '70 500, 2-dr. Hard top. Formal roof. Air cond. Vinyl roof, etc.
$1995
Dealer (178BPH) 873-7860

MUSTANGS/Grandes (2), 1971 brown, vinyl top, P/S, P/B, stereo multiplex, wide oval tires, 351-4 V eng., air, A/T; $3000. 1973, same equip. as above, only 700 mi. $4000. 341-9175 eves.

MUSTANG '67, V-8, auto/trans., extra clean. $1095. Sequoia Motors, El Camino, Jefferson, R.C. 364-3335. WOW!

MUSTANG '67. Must sell. New car just delivered. Make offer. 341-1077.

MUSTANG '67 Convertible 289. 3-speed. Call after 6 p.m., 344-7863. $450 or best offer.

MUSTANG '70 Mach I. Low mileage, new tires, clean. $2000. Call 574-2852 eves.

MUSTANG '71. P/S, P/B, air cond. 22,000 mi. 1 owner. Call 345-3443 eves./wkends.

PINTO '72, Loaded w/extras, low mi.; exc. cond. $1990. 341-4400 or 573-8112 eves.

PINTO '72 Runabout, 6200 mi.; R/H, A/T; perf. cond. $2100. 342-2225.

T-BIRD '66, exc. body, motor. All power, below blue book, $825. 728-5991.

T-BIRD '64, all power, A/T, R/H. Vinyl top, sharp. Best offer over $500. 359-1687

WINTER'S TOO LONG to go without a smooth running car. Select one from today's Classified Ads.

947—Jeep

☆
'70 JEEP Wagoneer
4-door, radio, heater, automatic transmission, power steering, V-8, Warn. hubs, top rach. (631-AJL).
$3195
MOYER
Chrysler-Plymouth
Fiat, Jeep, Cortez
805 VETERANS BLVD.
Redwood City ☆ 369-4191
OPEN EVES. and SUNDAY

JEEPSTER '67 4x4; 3-spd. V-6. Roll bar. Wide tires and more. $1800. 873-3659

948—Lincoln

LINCOLN '69 Mark III, all extras — very low mileage, very clean.
$4695
Dealer (YHM462) 873-7860

LINCOLN '70, Continental Mark III. $3600. 574-8930.

949—Mercury

COLONY PARK '72 Wagon, all extras, Med. Ginger finish.
$4495
Dealer (851FRU) 873-7860

MERCURY '71 Station Wagon. Exc. cond. Has all avail. options, 25,000 mi. 573-5790.

MERC. '70 Brougham, All pwr., air, P/S, P/B, tape deck, AM/FM. Clean. Best offer. 343-0537

COUGAR '69, Lt. ivy yellow with all vinyl int. and top. Sharp!
$1995
Dealer (XLF182) 873-7860

COMET '72 Deluxe, 2 dr. very lo miles, w/all vinyl int., auto

Pacifican Is Rescued

An 18-year-old Pacifican is recovering from an accident Thursday afternoon when he lost his footing, slipped and fell during a hike with some friends along the south fork of San Pedro Creek.

The rugged area where the accident occurred is 1½ miles south of St. Peter's Church at the end of Linda Mar Boulevard, along the steep Montara Mountains.

It took firemen two hours to reach the victim, Thomas W. Orrell, 956 Regina Way, Pacifi-

Death Probe On Coastside

The coroner's office is investigating the death of Mrs. Ute Rosenthal, 37, whose body was found Sunday on the floor of her home at 255 North Lake Street, Moss Beach.

Her sister, Helga Stach of San Rafael, who discovered the body, told the coroner's office that Mrs. Rosenthal had been despondent after her boyfriend recently married another woman.

Coroner's Supervisor Robert Cole said three empty plastic containers which had held sleeping pills were found near the body.

NORTH COUNTY DEATHS

Coast Body Identified

A woman's body which was discovered floating in the ocean off Tunitas Creek on the San Mateo County Coastside March 6 has been definitely identified as that of Isabel Mary Saracino, 25, of Pescadero, the coroner's office reported today.

Coroner's supervisor Robert Cole said that identification was made through dental charts received from Miss Saracino's dentist in Chicago.

The woman drowned February 27 after a raft in which she was riding overturned in the surf near the mouth of Pescadero Creek.

JOHN A. GHIGO

John A. Ghigo, 76, 201 Lomita Avenue, San Bruno, died on March 6 at Kaiser Hospital in Redwood City.

A native of France, he had lived here for 40 years.

He was a retired employe of Edwards Wire Rope Co. in South San Francisco and a member of Elks Lodge 1112 of San Mateo.

He is survived by hic wife, Madelyn.

Funeral services were held on Wednesday at Chapel of the Highlands in Millbrae, followed by interment at Holy Cross Cemetery.

ATANACIO GUARDADO

A retired Southern Pacific Railroad employe, Atanacio F. Guardado, 79, 171 Acacia Avenue, died at home March 6.

A native of Mexico, he had lived here for 29 years.

He is survived by his wife Ramona and nine children. He had 50 grandchildren and 15 great-grandchildren, as well as numerous nieces, nephews and other relatives living in this area.

Funeral services were conducted Thursday at 9:30 a.m. from the Nauman and Lincoln Mortuary Chapel in South San Francisco, thence to All Souls Catholic Church where a requiem mass was celebrated. Interment was at Holy Cross Cemetery.

HENRY GRINTEN

Henry Grinten, 73, 880 Hensley Avenue, San Bruno, died March 7 at Palo Alto Veterans Hospital.

A native of Germany, he had lived in this area for a half century.

He was an airport security officer at San Francisco International Airport. A veteran of World War II, he was a member of the U.S. Air Force Association.

He is survived by his wife, Beatrice.

Services were conducted Friday, 11:30 a.m., at San Bruno Funeral Home, followed by interment at Cypress Lawn Memorial Park in Colma.

CARLO BRACCO

Retired Bethlehem Steel Co. employe Carlo Bracco died March 6 at Mary's Help Hospital at the age of 90.

He lived at 223 Pine Avenue, South San Francisco. A native of Italy, he had lived here for 65 years.

He is survived by his wife Madalina.

Funeral services were held Friday from Nauman and Lincoln Mortuary in South San Francisco, thence to All Souls Catholic Church where a requiem mass was celebrated.

Interment was at Italian Cemetery.

FRANS VAN KLOOSTER

Frans H. Van Klooster, 47, 623 Laurel Avenue, Millbrae, died March 6 at Peninsula Hospital, after a long illness. He was a native of Troy N.Y., and a local resident 13 years.

He was a teacher in San Francisco schools.

Survivors include two sons, Mark, of Millbrae, and Neil of Glendale.

Memorial services were held Sunday at 3 p.m., at the First Presbyterian Church of Burlingame, with arrangements under direction of the Crosby-N. Gray Chapel, for interment in Troy, N.Y.

STEWART CHEVROLET
STEWART

HUGE SAVINGS! UP TO $1500 OFF — ALL CARS & TRUCKS IN STOCK ON SALE!

NEW '73 MONTE CARLOS
"3" IN STOCK FOR IMMEDIATE DELIVERY!
EXAMPLE: #438454 "S" Cpe., P/S, P/B, auto., air, tint. glass, pwr. wind., V-roof, sky roof, radio, vinyl interior & More.

OR PLACE YOUR FACTORY ORDER NOW PRICED FROM $3299

100% Financing with good credit — GM — OPEN SATS. & SUNDAYS

'73 MALIBU — Has everything air, P.S. P.B. 350 V-8, tinted glass, F70 tires & more. Was $4307. SALE PRICE $3499. DEMO #410151

NEW '73 CORVETTE — Special 350 auto AM/FM P.S. P.B. tilt wheel, power windows, white side walls. See This One! #407046

'73 MALIBU — Tint glass, BSM, P.B., P.S., V-8, Automatic, Wheel Covers, WSW, Radio. DEMO. #408117. WAS $3880.95 $3199

New Vega — 4-speed, WSW, wheel trim, 140 eng. WAS $2537 NOW $2099. #401668

EL DORADO CAMPER SALE
EXAMPLES:
8' Ottawa was $1279 Now $975
8½' Mohawk was $1995 Now $1498
10½' Mohawk was $2495 Now $1898
9½' Pawnee was $2795 Now $2249

NEW '73 VAN — Auto., P/S, P/disc brakes, 8-ply tires, much more. #140210

NEW '73 NOVA CPE. — 250 eng., vinyl int., silver. #169745 NOW $2299

NEW '73 NOVA — 2-dr. coupe, full factory equipt. FULL PRICE $2299

NEW '73 NOVA — Custom 350 V-8, radio, Turbo hydra-matic, carpets. #169939 HURRY $2888

NEW '73 NOVA — 2 Dr., automatic, radio, 250 eng., much more. #412025 NOW $2599

Kingswood 9-Psg. Wgn. — Air, P/S, auto., 400 V-8, fully equip. WAS $5337.00 SAVE $1500 DEMO #10149

'73 9-Pass. Wagon — 9-pass. wgn., 400 V-8, auto., P.S., roof Carrier, much more. SALE PRICE $3999

Camaro 1973 — New 350 V-8, auto., P/S, radio, tint, WSW and more. SALE PRICE $3537 #120193

'72 MALIBU — 350 V-8, auto., P/S, WSW, power brakes, radio, white covers, 4-dr. sedan. $3099

NEW '73 IMPALA — Tint, 350 V-8, auto., P.S., radio, Disc brakes, 111054. Was $4738 NOW $3450

994-3428 • USED CARS & TRUCKS • 994-3428

'71 CHARGER — Dodge, V-8, Automatic, P.S., Air, Vinyl Top. (341GLE) $2595

'70 RIVIERA — V-8, auto., power windows, tilt steering wheel, silver with black vinyl top. Only 47,000 miles. (404AJE) Must see $3095

'70 CHEV. — Monte Carlo, Blue, blue vinyl top and matching interior, auto., P.S., (287AJH) $2395

'67 CAMARO — Coupe, V-8, auto., Rear, sharp. (341AE) $1095

'70 BUICK — Skylark GS, V-8, auto., power steering, red with black vinyl top. Sharp. (100PDP) $2195

'69 BUICK — Wildcat, 4-dr., vinyl top, factory air, P.S., light green with matching interior. (984EW) $1895

'71 IMPALA — Custom V-8, Automatic, P.S., Vinyl Top, Factory Air, WSW. (342CWX) $2695

'69 CHEV. — Caprice, 2-dr. cpe., V-8, auto., power steering, vinyl top, factory air. (ZPS864) $1795

'69 RAMBLER WAGON — Like new, low miles, 6 cyl., auto., P.S., luggage carrier, Lic. XPR 904 $1495

'71 NOVA — CPE., 6 cyl., auto., P.S., vinyl top. Only 16,000 miles, remainder with blue cloth interior. (178WK) $2375

'70 VW CAMPER — Red, 4-spd., Pop Top, LIKE NEW. (774FCR) $2450

'71 SKYLARK — Buick, V-8, Auto., P.S., Vinyl Top, Air. (048CSN) $2995

'72 CHEV. ½-Ton — V-8, auto., P.S., reg. 45469 $2795

'70 CHEV. ¾-TON — V-8, auto., Camper special, custom cab, 15,000 miles, 96257M $2495

'69 FORD ¾-TON — V-8, auto. transmission, 156911 $2395

No adjustments will be made on cars purchased prior to, in lieu of, or without reference to this offer before delivery. Above new cars do not incl. dealer prep. service or undercoat.

STEWART CHEVROLET
all cars plus Tax & Lic.
780 SERRAMONTE BLVD., COLMA
BETWEEN HIGHWAY 280 and EL CAMINO BY TOYS "R" US
MON. THRU FRI. 8:30 AM-9 PM
SAT. 8:30 to 6 • SUNDAY 10 to 5
SALES • SERVICE • LEASING
994-2400 994-2400

HURRY! SALE ENDS THURSDAY MARCH 15, '73 SAVE NOW!

A SHORT DRIVE TO BIG SAVINGS!
TAKE HIGHWAY 280 NORTH TO WESTLAKE TURNOFF RIGHT ON KNOWLES (BART STATION) TO MISSION. LEFT JUST 3 BLOCKS . . OR FOLLOW TO THE END OF EL CAMINO AND UP MISSION TO A BLOCK BELOW SAN FRANCISCO CITY LIMIT.

SOMETHING OF VALUE!
• IMPERIAL
• CHRYSLER
• PLYMOUTH
• SATELLITE
• BARRACUDA
• VALIANT

BRAND NEW 1973's
CHRYSLER NEWPORT
STRATO AIR, VINYL ROOF, RADIO, MUCH MORE! No. 230374.
$3888.88

BRAND NEW 1973's
NEW YORKER BROUGHAM
LOADED! POWER SEATS, AIR, VINYL ROOF, DIGITAL CLOCK, TINTED GLASS, ETC. #198517
was $6351.00 ..... $5388

IMPERIAL
Hardtop, Air, AM/FM Stereo, Leather. No. 191941.
was $4812.00
WAS $8263.35 $6788

PLYMOUTH DUSTER
Best American-made car at import prices! Full factory equipment. (323742)
$2288

'72 IMPERIAL — All extras! 945FDL $4988

'71 IMPERIAL — LeBaron Sedan. A Beautiful Color Combination. 494EVG. $4288

'72 SATELLITE — Plymouth Custom Sedan. Air. Factory Warranty. 979FIN $2888

'71 MUSTANG — Convertible. Summer is acumin' 775CLH. $2288

LEASE A USED 1972 PLYMOUTH FURY $71.50 month

DALY CITY CHRYSLER PLYMOUTH
6100 MISSION DALY CITY

LEASE A USED 1973 CHRYSLER NEWPORT $81 month

'71 SKYLARK — Buick Custom Sedan. Air, low miles. 874EDS $2488

'71 FIREBIRD — Pontiac Sport Coupe. Bucket Seats, Console, Vinyl Top. Only 21,000 miles. 062GUL. $2788

'70 FIAT 850 — Spider — new convertible top — 4-speed. 970BDD $1088

'71 CAPRI — Sport Coupe. 2000 CC Engine. 4-speed. 860DIY. $1788

LEASE A USED 1972 IMPERIAL $115 month

'71 CRICKET — Low Miles & Great Transportation. 707EDN $1088

'73 SCAMP — Plymouth Sport Coupe. 6-cyl. P/S. Automatic Transmission. Vinyl Top. 756GFK $2788

'70 TORINO GT — Ford Sport Coupe—Air, Vinyl Top. 913AGE. $1988

'66 CHARGER — Dodge Sport Coupe. Drive to Appreciate. USY960. $788

'68 NEWPORT — Chrysler Sport Sedan. Air. Really Clean. WGM589. $1088

All cars listed subject to prior sale. Tax and license not included

OPEN NIGHTS & SUNDAYS • 6100 MISSION IN DALY CITY • 994-0550

LEE OLDSMOBILE AMERICAN MOTORS
NEW CAR DEPARTMENT, 344-5776
1021 BURLINGAME AVE. — BEHIND S.P. STATION

Now that Oldsmobile is number 3 in sales, could we have a word with you who drive No. 1 and No. 2?

We didn't get to be number 3 just by selling luxury cars. We got there by convincing a lot of people in the low-price field—people like yourself—that Olds has more to offer. That Omega is a lot of compact. That Cutlass is the mid-sized car to own. That Delta 88 is the big car to choose. That's why we're number 3 in sales. That's why we'd like to have a word with you.

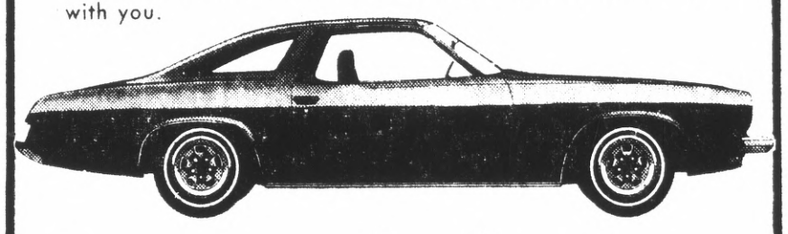

Lease (or) Buy
$89.19 PER MONTH
Stk. No. 3359. Tinted glass, remote morror, disc brakes, power steering, wheel discs, protection strip, air cond., automatic trans., whitewalls, radio, vinyl roof.
$3975 plus tax and license

LEE OLDSMOBILE AMERICAN MOTORS
RESALE DEPARTMENT
23 CALIFORNIA DRIVE, BURLINGAME 347-9949

'69 DODGE CHARGER
V-8, automatic, power steering, power brakes, factory air, super clean car. Needs nothing but an owner. No. 1238. $1976

'67 FORD T-BIRD LANDAU
V-8, automatic, power steering, power brakes, factory air, power seat and low, low miles. Very straight car! No. 4125A. $1649

'69 FORD GALAXIE — 2-door hardtop, V-8, automatic, power steering, power brakes, factory air, low miles. Cherry car! No. 3309A. $1388

'67 CHEVY — Camaro, V-8, automatic trans., power steering, 37,000 miles. Must see! No. 1241. $$$$

'67 OLDS F-85 — V-8, automatic power steering. Perfect second car. No. 1236. $895

'65 MERCURY — Comet, V-8, automatic, power steering, factory air. Must see to believe! No. 3025A. $764

'66 OLDS 88 — 4-dr. Hardtop, V-8, automatic trans., power steering, brakes, factory air. A good running car. No. 334A. $588

'67 CHRYSLER — Newport, 2-door hardtop, V-8, automatic, power steering, very good running car. No. 2829B. $795

'65 RAMBLER — Station Wagon. Very clean car, inside and out. No. 4173A. $688

'64 BUICK — Skylark Convertible, V-8, automatic, power steering, power windows. This car is so clean, it's unreal! No. 1237. $788

'70 TOYOTA — Wagon. Perfect run-around car. No. 4088A. $995

'68 MERCURY — Cougar, V-8, automatic, power steering, brakes, factory air. A very strong car. No. 2833A. $1638

'68 BUICK — Skylark, V-8, automatic, power steering, factory air cond. Only 49,000 miles. No. 3410A. WHOLESALE BOOK $975. $949

'67 CHEVY — Camaro, 2 dr. hardtop. Full power, V-8, automatic trans., factory air, power windows and much more. TCW635. $1188

THE PRICES ON ALL USED CARS IN THIS AD WILL BE GOOD ONLY WITH THE MENTION OR PRESENTATION OF THIS AD AT THE TIME OF SALE

LEE OLDSMOBILE AMERICAN MOTORS
OPEN EVES • CLOSED SUNDAY

Better Business

'Paper' They Signed Was a Contract

By LORENE BEASLEY

QUESTION: We recently talked to a salesman about a service his company offers. We did not have the cash to buy at the time but did sign a paper the salesman gave us. Now the company is demanding monthly payments. How can we secure a release?

ANSWER: The paper you signed was a contract. You can probably secure a release if you don't mind paying a stiff cancellation penalty. Your signature on the contract indicates that you read the paper and that you fully understood the terms and conditions before signing. BBB hears about such cases every day.

QUESTION: When is advertising misleading?

ANSWER: A condensation of principles from a decision the U.S. Supreme Court made regarding what constitutes misleading and fraudulent advering is as follows:

Advertising as a whole must not create a misleading impression even though every statement separately considered is literally truthful.

Advertising must be written for the probable effect it produces on ordinary and trusting minds, as well as for those intellectually capable of penetrating analysis.

Advertising must not be art- or conceal material facts.

Advertising must not bt artfully contrived to distract and divert reader's attention from the true nature of the terms and conditions of an offer.

Advertising must be free of fraudulent traps and stratagems which induce action which would not result from a forthright disclosure of the true nature of an offer.

The viewpoint which has been taken by the Better Business Bureaus throughout the country is as follows:

1. Misrepresentation may not only be by direct statement but by omission of or failure to state a material fact.

2. No advertiser should make any statement or claim in advertising unless he has proof of such statement or claim.

3. The burden of proof of advertised statements and claims should rest on the advertiser.

'Russian Roulette' Game Fatal

A young man wearing a "Nazi" uniform was shot dead in Burlingame last night, apparently by his own hand, while his crippled brother watched, helpless.

The dead man was identified by Burlingame police as Bryan Raymond Walters, 20, a native of Decatur, Indiana, who had been with his brother on the Peninsula about two months.

His brother, Alan T. Walters, 21, is a veteran of Vietnam who has had his right arm and right leg amputated.

As Alan sat watching television in the living room of his apartment at 300 Peninsula Avenue at 7 p.m., he told police, his brother walked through the room. A moment later, said Alan, Bryan was standing in the doorway, a pistol at his head in a silent game of "Russian roulette."

Alan said Bryan frequently played the dangerous game, either with his own gun, or with Alan's pair of Luger pistols.

This time, Bryan's recently purchased .38 revolver fired. He dropped to the floor, and Alan hopped to the doorway and called for help.

Police said Bryan was carrying new identification, obtained March 9, a driver's license and social security card naming him as Ray Rex Sullivan.

They said he also carried his own identification, and business cards of the "National Socialist White People's Party," declaiming "White Power."

On the living room table near him were eight red armbands, with black swastikas on them.

Alan told police that Bryan said he was going to dress in his Nazi uniform and drive up and down El Camino Real.

Acting Coroner's Investigator Harvey Rutenberg said Alan told him he had warned Bryan that the .38 was loaded.

Burlingame Police Officer Douglas Strohm said he was told by the apartment house manager that he heard a male voice in the apartment saying, "No, don't, it's loaded," but that Alan reported he had said nothing as his brother put the pistol to his temple, and pulled the trigger.

A coroner's autopsy was to be conducted today.

SF Assembly District May Get Pacifica

Pacifica may find itself in a San Francisco Assembly District if that state body can muster enough votes for approval of a new reapportionment plan.

If passed, the new arrangement would place Pacifica in the Nineteenth Assembly District of San Francisco Democrat Leo T. McCarthy.

Pacifica would be linked to San Francisco by a narrow neck of land along Thornton Beach.

Louis Papan, assemblyman from Daly City who now represents Pacifica, said that his district is much too large, under Supreme Court guideines, and that some part of it would hae to be transferred to a neighboring district.

"It is better to encompass an entire city than piecemeal to chop up three different cities," Papan said. Under a previous plan, discarded last year, Daly City would have been divided by two districts.

Pacifica, with 37,600 resilents, went heavily for Papan, a Democrat, in the last election.

"I think McCarthy will do a good job," he said.

McCarthy was elected in 1968. He is an attorney who is Democratic whip and chairman of the committee on labor relations.

Assembly Democrats were pushing today for quick passage of the redistricting plan in spite of opposition of Republicans and Governor Ronald Reagan.

Serramonte Clinic a Hit

The three-day Community Hypertension Evaluation Clinic recently held at the Serramonte Shopping Center in Daly City screened 1,674 persons for high blood pressure. Of this group, 440 (26.3 per cent) were found to have elevated readings and were referred to their own physicians for further evaluation.

The "CHEC" clinic was sponsored as a community service project by the San Mateo County Heart Association, the San Mateo County Medical Society, and CIBA Pharmaceutical Company.

Earlier CHEC programs, organized by CIBA as part of a national program, and co-sponsored by area medical groups, were held in Livingston, N.J., Columbia, Md. and Orlando, Fla. Forty per cent of 1,565 individuals screened at the first, 24 per cent of 1,000 at the second, and 26.5 per cent of the third were found to have elevated readings.

13 Candidates To Vie in SSF?

With deadline fast approaching, the field of candidates for South San Francisco's special city council election has grown to 13.

They will all be running for the one seat left vacant because of the accidental death of Gordon Boblitt.

Latest to take out papers, yesterday, were Frank L. Rosati, 2421 Bantry Lane, and Antonio Montoya, 1125 Miller Avenue.

Taking out papers earlier this week were Leo Padreddii, 217 A Street, who is also running for re-election to the school board, and Elmer Hitchcock, 2449 Greendale Avenue.

Six persons have officially filed their nomination papers — Alfred Romine, 113 Dunman Way; Donald P. Gamma, 3790 Cork Place; Glenn J. Hauch, 833 Kipling Avenue; John D. Sciarra, 2475 Galway Place; Milton W. Henke, 375 Arroyo Drive, and John Robert Penna, 542 Palm Avenue.

Rounding out the list of candidates are three others who have taken out their papers, Arthur G. Elliott, 14 Beverly Court; Terry J. Mirri, 651 Baden Avenue, and Theodore R. Pretzer, 382 Holly Avenue.

Deadline for filing papers for the election is Thursday noon, according to City Clerk Arthur Rodondi. Election day is May 22.

Legislation Sought for Colma Creek

Urgency legislation to seek authority for a tax rate increase to finance the proposed $5 million flood control project for Colma Creek was requested March 6 by the San Mateo County Board of Supervisors.

County Manager M. D. Tarshes recommended the action, reporting that the restrictions of Senate Bill 90 would prevent the Colma Creek Flood Control Zone from increasing the present 1-cent per $100 of assessed valuation tax rate.

Plans are, Tarshes reminded the board, for several cities and the county to advance funds for the flood control work, then to recover the costs from the tax levy over a period of time.

Participating in the flood control project with the county are the cities of Daly City, San Bruno, South San Francisco, Colma and Pacifica.

Assemblymen Louis Papan and Dixon Arnett and Senator Arlen Gregorio will be asked by the county to introduce the urgency legislation.

25,000 FREE! BLUE CHIP STAMPS

. . . When You Buy Any Brand New '72

. . . 510 Series DALY CITY DATSUN!

2500 BLUE CHIP STAMPS

FOR TAKING A DEMONSTRATION RIDE IN A NEW DALY CITY DATSUN!

Only one offer per family . . . Must be 21 or older (Excluding the 240-Z)

Join the happy crowd and save on a great car now!

DALY CITY DATSUNS BEGIN AT ONLY $1998

LEASE A BRAND NEW DALY CITY DATSUN NOW FOR ONLY 44.91 MONTH (plus $200 sec. dep.)

USED CARS

'70 DATSUN P.U. 4 Speed 610BDP $1388	'68 DATSUN P.U. 4-Speed No. 24443D $1088	'70 DATSUN 510 4-Dr. Sdn. 4-Speed No. 126901 $1088	'67 DODGE DART 6-Cyl., 2-Dr. Auto. TCF295. $888
'66 CHEV. WAGON V-8, Auto., P/S, Radio, Air. SPF145. $688	'70 TOYOTA 4-Dr., 4-Spd. XTP635 $888	'70 DATSUN Wagon, 4-Spd. Radio, 102AWM. $888	'67 DATSUN Wagon, 4-Speed VGP383 $688

All cars subject to prior sale. Tax & license not included.

DALY CITY DATSUN

"B.D.D.D.I.T.W.W.W."

ONLY MINUTES AWAY FROM ANYWHERE . . . TAKE A SHORT DRIVE TO . . .

7283 MISSION ST. • DALY CITY • 756-7071

OPEN 7 DAYS A WEEK • EVENINGS 'TIL 9 FOR YOUR CONVENIENCE

More Reasons Why . . .

MERCURY LINCOLN

NEARLY EVERYBODY LOVES . . .

SAN BRUNO LINCOLN MERCURY!

'73 NEW COMET 2-DR.

- Rich Medium Brown Metallic Finish
- All Vinyl Interior
- Automatic and Power Steering
- AM Radio . . . Body Side Moldings
- Tinted Glass . . . WSW Tires
- #3K31L532165

STICKER PRICE $3077.45

NOW $2765

NOW! FIVE OF THE WILDEST COLORED COMETS YOU'VE EVER SEEN! . . . ONLY ONES AROUND! . . . COME SEE! ! !

'73 NEW MONTEGO MX 4-DOOR HARDTOP

- Full Factory Equipment & More
- 351 V-8 Engine
- Automatic and Power Steering
- Power Disc Brakes
- AM Radio . . . Body Side Moldings
- Tinted Glass Complete
- Deluxe Wheel Covers . . . Plus More!
- #3H04H511309

STICKER PRICE $3962.29

NOW $3398

'73 CAPRIS IN STOCK • NO PRICE INCREASE!

Nearly Everybody Loves

SAN BRUNO LINCOLN MERCURY

345 EL CAMINO NEW CARS 873-0800 USED CARS 873-7860

OPEN DAYS AND EVENINGS MON.-FRI.

ALL DAY SAT. & SUN

SPECIALS

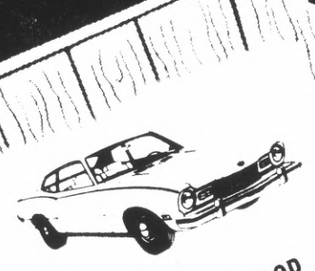

'73 MERCURY 2-DOOR

COMET BRAND NEW SPORTS SEDAN. Fully factory equipped 250 IV engine deluxe interior vinyl roof automatic trans. white walls power steering AM radio deluxe wheel covers No. 502781

WAS $3201

$2889

'73 MERCURY MONTEGO MX

BRAND NEW. Fully factory equipped including 302 V-8 automatic trans. power steering AM pushbutton transistorized radio. No. 573127

WAS $3717.64

$3189

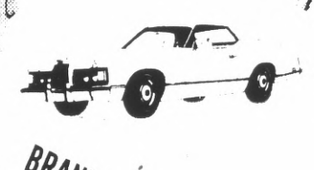

BRAND NEW '73 COUGAR

Fully factory equipped 351 V-8 vinyl roof white wall tires power steering sports console AM pushbutton transistorized radio side body moldings tinted glass deluxe wheel covers. No. 541110

WAS $4205.24

$3789

NO

DEVALUATION HERE!

These Cars Advertised Are Typical Everyday Metcalf-Reis Specials And Are Equipped, NOT Stripped AND For This Weekend Only Are On Sale At Saving Prices. If You Don't See What You Want Here, We Have Many Other Models and Colors For You To Select From At Similar Low Prices. Come In And Choose Yours Today.

METCALF REIS

LINCOLN MERCURY COUGAR CAPRI

MERCURY LINCOLN

"Oldest Lincoln-Mercury Dealer On The Peninsula"

CORNER of PENINSULA and CALIFORNIA DRIVES, BURLINGAME 342-8601

SUPPLEMENT TO SAN BRUNO HERALD/THE RECORDER-PROGRESS/THE COASTSIDE CHRONICLE/THE POST

VALUE GIANT

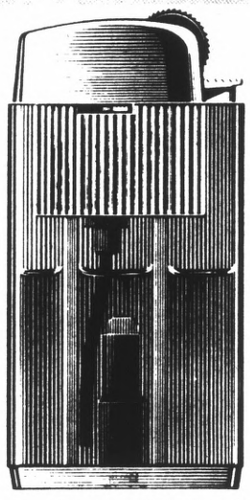

Scripto vu-tane
BUTANE LIGHTER
3.95 VALUE **2.44**
The refillable butane lighter with a heart you can see.

St. Patrick's Day SALE!

PRICES ARE EFFECTIVE TODAY THRU SUNDAY, MARCH 18th

QUANTITIES LIMITED TO STOCK ON HAND . . . NO DEALER SALES

Colortex Dinner Size
PAPER NAPKINS
10c
60 napkins. Choice of many decorator colors.

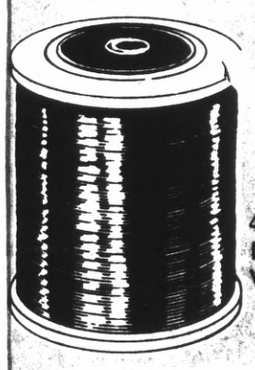

Spun Polyester
THREAD
49c EA VAL. **5 SPOOLS FOR 99c**
225 yd. spool. In white or black.

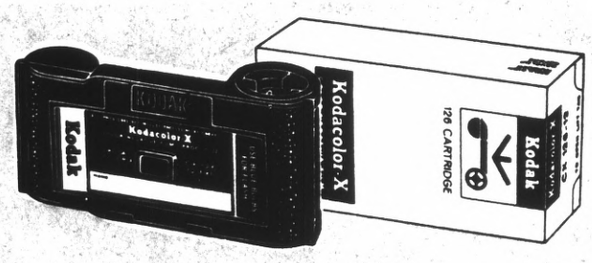

Kodak CX126-12 Color
PRINT FILM
SALE! **89c**
12 exposures. For all standard instamatic cameras.

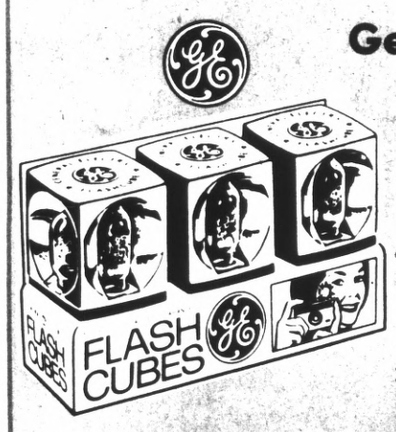

General Electric
FLASH CUBES
REG. 1.04 **79c**
3 bluecoat cubes.
12 guaranteed flashes.
For color photos.

Sunset 1 Hour
CASSETTE TAPE
REG. 94c **59c**
Blank tape for mono or stereo recording.

MITCHUM Cream or Liquid
ANTI-PERSPIRANT

$3 VALUE **1.99**

YOUR CHOICE!
- 1 oz. roll-on bottle.
- 2 oz. cream jar.

Fights problem perspiration.

Fun Size Chocolate
CANDY PACKS
REG. 77c **63c** EACH
Choice of Snickers, Milky Way, 3 Musketeers or Mars Almond. Perfect for lunch or snacks.

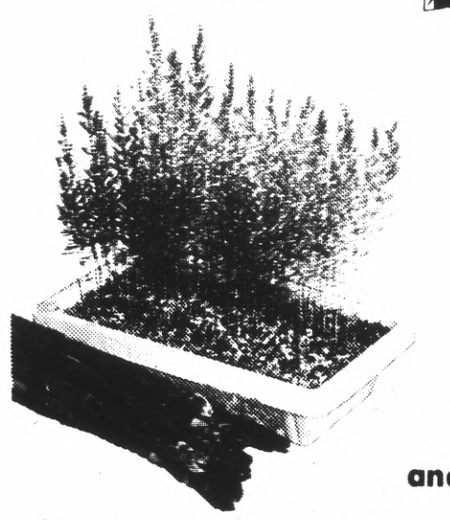

PUNCH 'N GRO
Assorted Flowers and Vegetables
INSTANT GARDEN KITS
REGULAR 79c **59c**
Choice of 24 starting kits. Already planted, ready to grow!

Charcoal
BRIQUETS
REGULAR 89c **69c**
10 lb. bag. Lights quick — burns long with even heat.

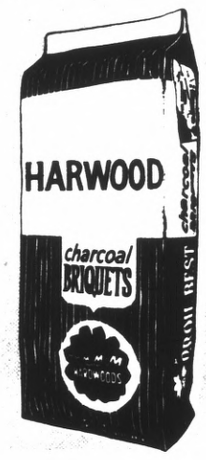

Lysol
TOILET BOWL CLEANER
SALE! **3 FOR $1**
16 oz. bottle. Liquid disinfectant that disinfects, deodorizes and sanitizes.

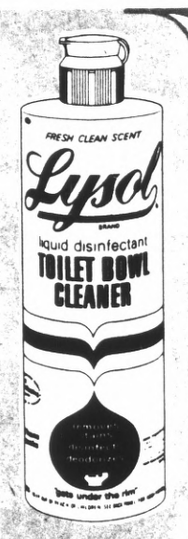

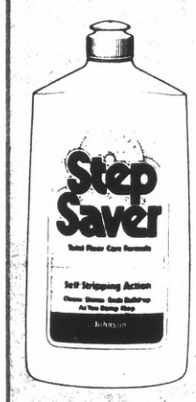

Johnson Floor Care
STEP SAVER
Trial size.
Strips old wax, cleans and shines while you just damp mop.
19c

Johnson
GLADE
Air Freshener Spray
SPECIAL! **37c**
7 oz. aerosol can.
Choice of 8 fresher, lighter scents that freshen the air.

Johnson WAX
FAVOR
Furniture Polish
SALE! **99c**
12 oz. aerosol can.
"Now" with lemon wax. Extra cleaning power with a hard wax shine!

PRE-SEASONED 10" Cast-Iron
FRY PAN

VALUE GIANT SPECIAL! **1.99**
Lifetime cast iron for uniform heat distribution. It's the answer to all your frying needs!

MILLBRAE	SO. SAN FRANCISCO	SAN FRANCISCO	SAN FRANCISCO	SAN FRANCISCO
979 BROADWAY Adj. to Millbrae Square	1089 EL CAMINO REAL In the Buri Buri Shopping Center	2850 ALEMANY BLVD. Next to the Q.F.I. Market	5250 GEARY BLVD. Between 16th and 17th Ave.	2558 MISSION ST. Between 21st and 22nd St.

COMPLETE SATISFACTION OR YOUR MONEY REFUNDED

VALUE GIANT

St. Patrick's Day SALE!

SHEET & TOWEL SALE!

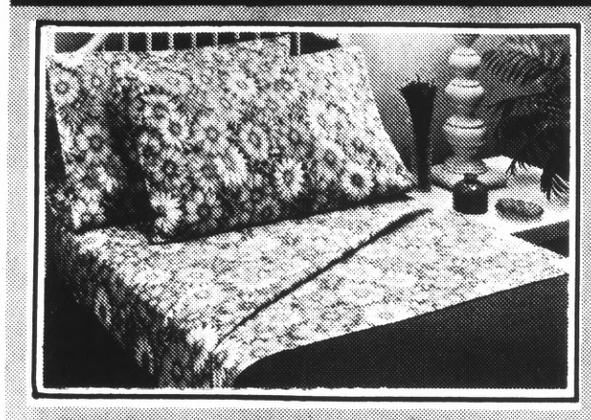

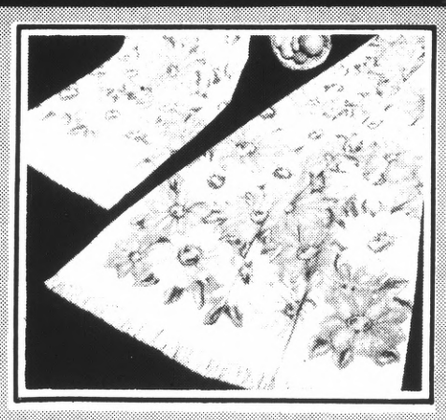

CANNON® Aloha Print
NO-IRON SHEETS

Tropical floral print sheets in soft water-color tones. Easy care polyester & cotton.

REG. 3.49 **2.99** TWIN SIZE

Full Size	REGULAR 4.49	3.79
Queen Size	REGULAR 6.49	5.79
King Size	REGULAR 8.49	7.79
Std. Pillow Cases	REGULAR 2.89 . pr.	2.49
King Pillow Cases	REGULAR 3.49 . pr.	2.99

CANNON® Aloha Print
BATH TOWELS

REGULAR 1.99 ea.
BATH SIZE **2 FOR $3**

Velvety soft cotton Velura towels in same soft water-color tones.

Hand Size . . . . REGULAR 1.19 . . 2 FOR $2
Wash Cloth . . . REGULAR 53c . . 2 FOR $1

HOUSEHOLD SAVINGS!

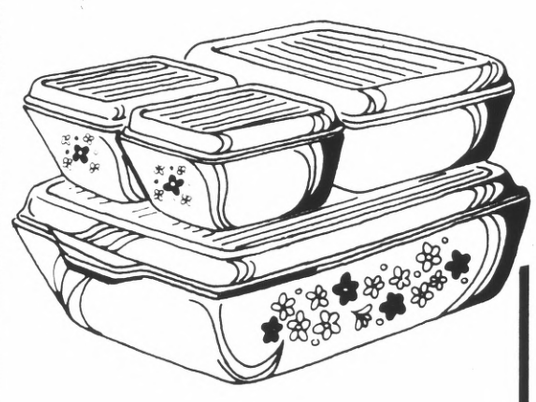

PYREX WARE
OVEN-REFRIGERATOR FREEZER SET

REGULAR 6.95 **5.44**

8 pc. covered set includes ½ pt, ½ qt. and two ½ cup dishes in 5 attractive color coordinated patterns.

PYREX WARE
OVEN-REFRIGERATOR BAKEWARE

YOUR CHOICE! **99c** EACH

• 1½ qt. Utility Dish; • 2 qt. Sq. Cake Dish • 1½ qt. Loaf Pan • 1 qt. measuring cup • 9½" Pie Pan

CORNING 10-CUP
PERCOLATOR

VALUE GIANT SPECIAL! **29.95** EACH

- CORN FLOWER EMBLEM
- SPICE O'LIFE PATTERN
- FLORAL BOUQUET PATTERN

Made of easy clean, emersible glass-ceramic. With detachable cord.

30" x 36" Flour Sack
DISH TOWELS

REG. 45c ea. **3 FOR $1**

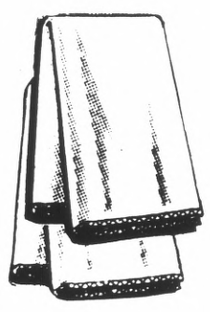

Cotton hemmed towels that make dishes sparkle!

Novelty Design
BATH MATS

Cotton terry top with no-slip backing. **99c**

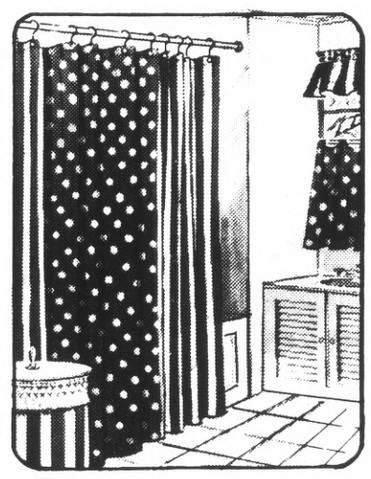

SHOWER CURTAIN SALE!

VALUE GIANT SPECIAL **1.49**

6 ft. x 6 ft. Choice of any regular 1.87 stock curtain.

Giant 36" x 70"
BATH SHEET

VALUE GIANT SPECIAL! **3.19**

Wrap up in our super absorbent terry towel. Great for summer fun at the beach or by the pool!

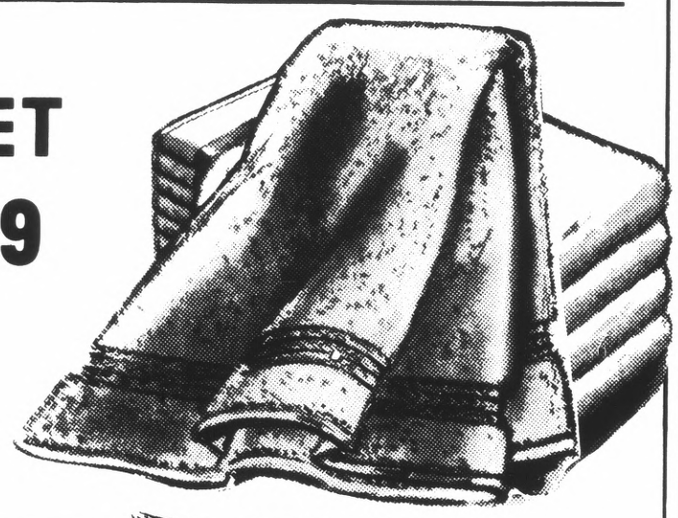

Floral Print Bucket
BED REST

Comfortable, multi-use bucket bed rest in assorted floral prints. **2.97**

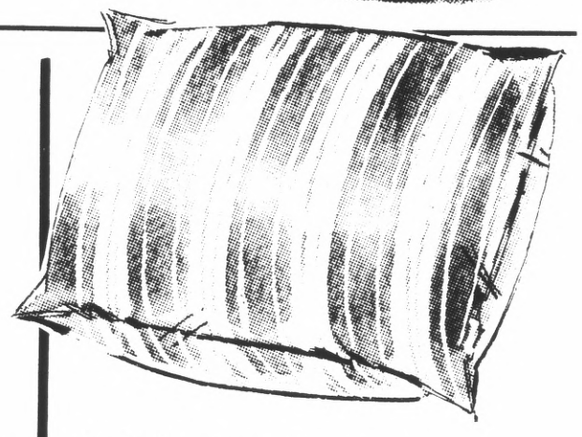

Solid Latex Foam
BED PILLOW

REGULAR 3.79 **2.79**

20" x 26" Non-allergenic. Long-wearing.

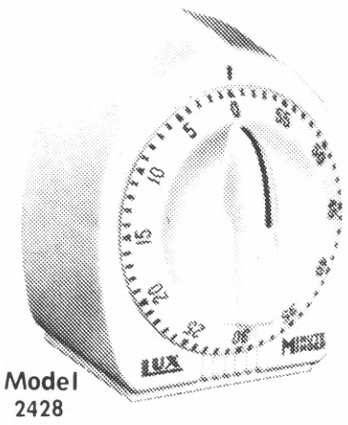

Lux Minute Minder. Model 2428

60 min. TIMER

Smartly styled in decorator colors. Easy-to-read face. Loud signal bell. **2.99** REG. 3.97

Proctor 2-Slice
TOASTER

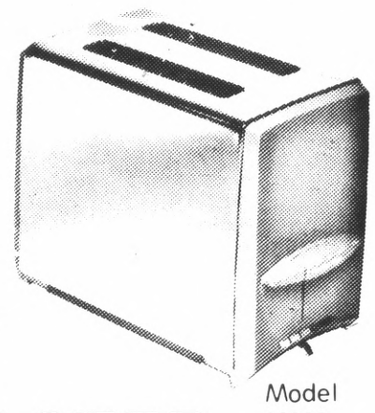

Model 22325

Fully automatic with special color selector for perfect toast. **6.99**

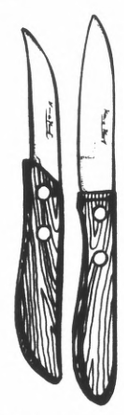

2 PC. PARING KNIFE SET

"LIFETIME" STAINLESS STEEL
KITCHEN KNIVES

YOUR CHOICE **89c** EA.

CHEESE SLICER

6" CHOPPING KNIFE

The finest cutlery for your home. Heavy stainless steel with attractive rosewood handles. Superior sharp cutting blades. Dishwasher safe.

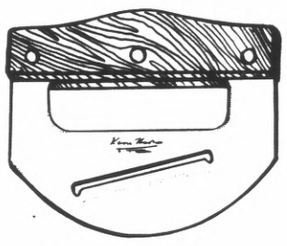

VEGETABLE CHOPPER

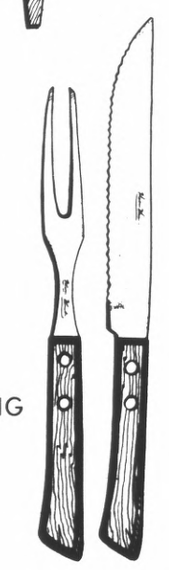

2 PC. CARVING SET

COMPLETE SATISFACTION OR YOUR MONEY REFUNDED

St. Patrick's Day SALE!

VALUE GIANT

OUTDOOR FURNITURE SALE!

Cool Plastic Arms, 6 Web

PATIO CHAIR

REGULAR 4.99 **3.97**

Extra wide seat. Safety non-tilt legs. Sturdy aluminum frame.

Matching Outdoor

PATIO CHAISE

SPECIAL! **9.99**

Cool plastic arms. Aluminum frame. Adjustable for comfort.

Deluxe Copolymer Strapping

PATIO CHAIR

Web never loses it's shape! Won't shrink or crack! Color coordinated plastic arms. **5.97**

Deluxe Matching Outdoor

PATIO CHAISE

Lightweight sturdy aluminum frame. Webbing never loses its shape. Sets up easily, adjustable. **12.99**

SPRING GARDENING SPECIALS!

Hardwood Long Handle

GARDEN TOOLS

SALE

- Shovel
- Bow Rake
- Hoe

1.97 EACH

U.S. made, forged steel construction. Designed for years of service, around home and garden.

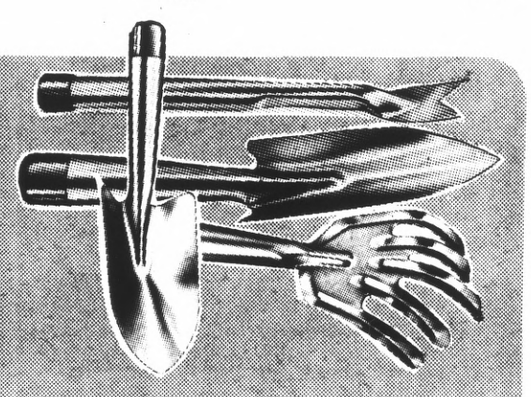

Chrome Plated

HAND TOOLS

2 FOR 49c

Your choice of hand trowel, transplanter, weeder or cultivator. U.S. made.

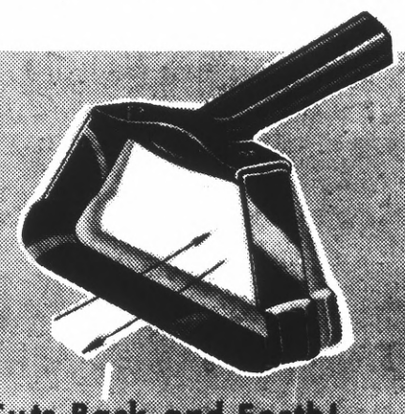

Cuts Back and Forth!

HULA HOE

VALUE GIANT SPECIAL! **3.29**

The hoe with a wiggle that let's you garden with ease. It's lightweight but rugged! With hardwood handle.

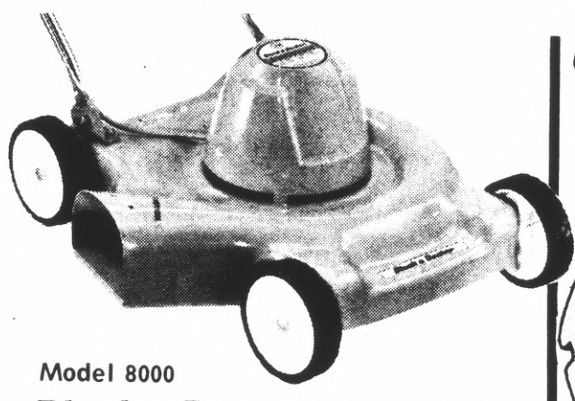

Model 8000

Black & Decker® ELECTRIC

POWER MOWER

Adjustable cutting height for close cut. Recessed wheels cut close to walls & fences. No gas or oil to fuss with. Double insulated. U.L. listed. **49.99**

Black & Decker

Shrub & Hedge

ELECTRIC

TRIMMER

14.99

Model 8110

13" **double edge.** Wrap around handle. Finger tip switch. Makes yard work a pleasure. Lightweight, easy to control.

SPRING CLEAN-UP PAINT SALE!

Glidden "Dripless" White

LATEX WALL PAINT

REGULAR 4.09

SPECIAL! **2.99 GALLON**

Dries in 30 minutes to a flat smooth surface. Cleans easily with soap and water!

INDOOR-OUTDOOR

Glidden Semi-Gloss

ENAMEL PAINT

SPECIAL **1.59 QUART**

Flows smoothly. Dries quickly! Choice of colors.

Value Giant Interior

LATEX PAINT

Latex wall paint with superior wear and washing quality. Choice of hundreds of colors! Once over — the jobs done! **3.77 GALLON**

9" PAINT PAN & ROLLER SET

REGULAR 1.19 **69c**

9" roller frame with general purpose paint roller. Rust resistant pan.

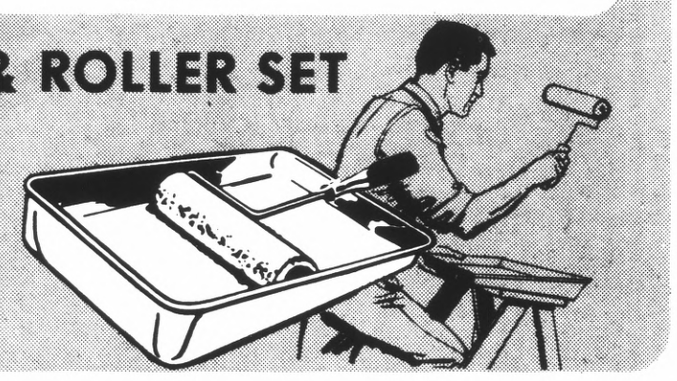

ORTHO GARDEN PRODUCTS

ORTHO

Rose & Floral

SPRAY

1.69

14 oz. aerosol spray. Kills insects on contact and fights disease.

ORTHO ISOTOX

INSECT SPRAY

2.29

8 oz. bottle. Controls insects for up to four weeks. Protects your lawn & garden.

ORTHO Whirlybird

LAWN FOOD Applicator

5.95

Feeds an average lawn in 5 minutes! Fully guaranteed. For applying Ortho lawn treatment.

ORTHO Gro Weed & Feed

LAWN TREATMENT

7.49

27½ Lb. bag. Kills weeds as it feeds and beautifies lawn. Easy to apply with Ortho Whirlybird.

OPEN 7 DAYS A WEEK FOR YOUR SHOPPING CONVENIENCE

VALUE GIANT

St. Patrick's Day SALE!

MEN'S WEAR SALE!

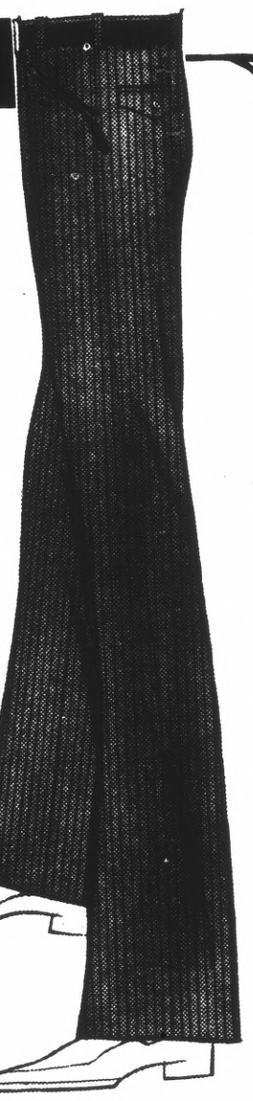

Men's 100% Polyester Double Knit

DRESS SLACKS

VALUE GIANT SPECIAL **10.99**

Expert tailoring with a blend of fashion styling makes these garments outstanding values in any pocket! See our large selection of solids & fancy patterns. Belt model flares. Machine wash and tumble dry. **Sizes 29- 42.**

Men's Long & Short Sleeve

DRESS SHIRTS

2.99 REG. 3.99

The newest look in polyester and cotton! Huge selection of solids and prints, all in soil release, permanent press fabrics. **Sizes 14½ to 17, S,M,L,XL.**

Men's Famous Label

UNDERWEAR

REG. 3 FOR 3.99 — **3 FOR 2.87**

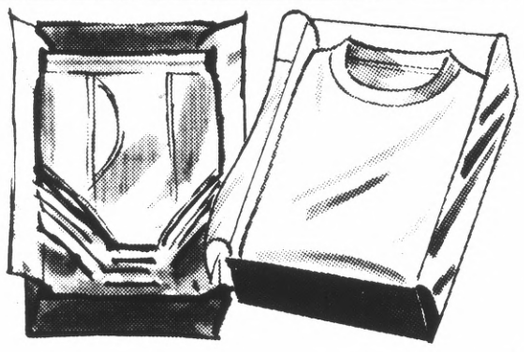

Pak-knit® T and V-neck tee shirts, athletic shirts, double seat briefs and boxer shorts. **Sizes S,M,L,XL**

Men's & Boy's Sport and Dress

SOCK JAMBOREE

REGULAR 79c EA. — **3 PAIRS FOR 1.27**

Orlon acrylic and nylon ankle length stretch socks for great comfort and fit. **One size fits all.**

LUCKY LADY FASHIONS!

Misses' One Size Stretch

BODY SUITS

REGULAR 4.99 — NOW ONLY **2.59**

Become the sleek gal ready for anything in these lively styled all nylon body suits. **One size fits 8-16.**

Girl's Stretch

SLACK SUITS

REGULAR 3.99 — NOW ONLY **2.59**

2 pc. all nylon play sets in adorable styles to please her fancy. Novelty striped tops with solid color matching pants. Washable. **Sizes 3-6X.**

Nylon Stretch

KNEE-HIGH SOX

89c VALUE EACH — **2 PAIR FOR $1**

Pure luxury for casual going legs in sleek smooth nylon. Cuffed for superb fit. Rainbow colors. Sizes 7-11.

SAVING 'O THE GREEN SHOE FASHIONS

WOMEN'S MID-HEEL SANDALS

NOW ONLY **4.94**

Lead a cool life in our smart looking sandals of black or white. For dress and casual wear. **Sizes 5 to 10.**

MEN'S JOGGERS

NOW ONLY **$2**

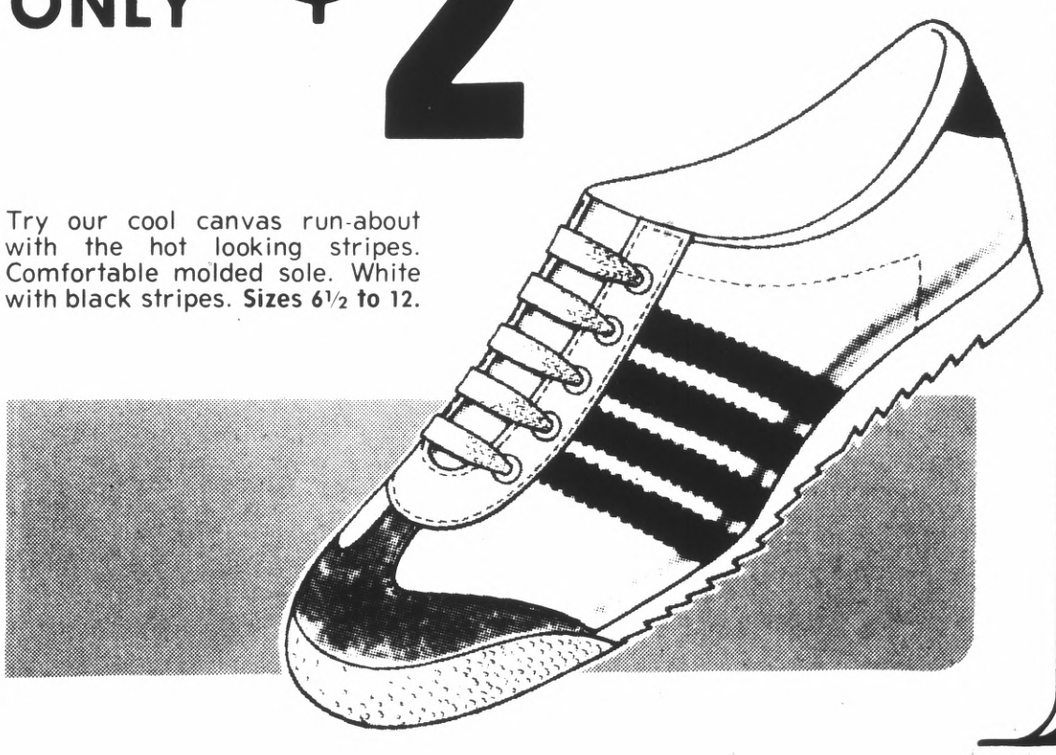

Try our cool canvas run-about with the hot looking stripes. Comfortable molded sole. White with black stripes. **Sizes 6½ to 12.**

COMPLETE SATISFACTION OR YOUR MONEY REFUNDED

St. Patrick's Day SALE!

VALUE GIANT

SPORTSMEN SPECIALS!

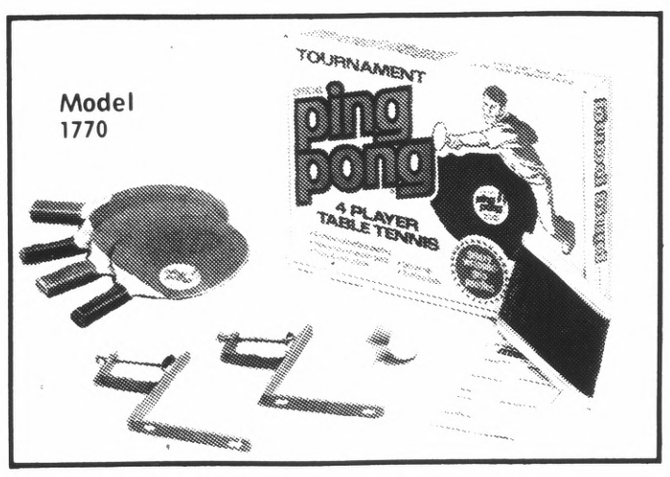

Tournament

PING PONG SET

Includes 4 pebble surface rubber faced paddles, heavy duty net and frame and 4 tournament balls.

4.99

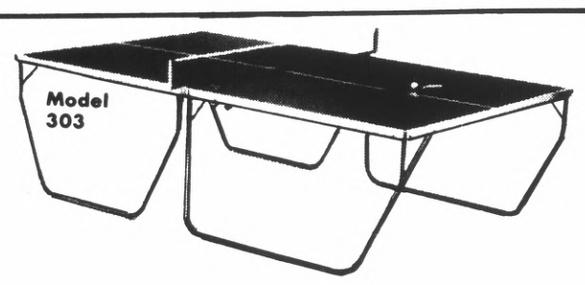

Regulation 9 Ft. x 5 Ft.

TABLE TENNIS TABLE

½ Ply Blend Top
Folds flat for convenient storage. Green lacquer finish.

27.99 REG. 34.97

6 Pack PING PONG BALLS . . . 59c

DAIWA COMBO ROD & REEL

REGULAR 12.97

SPECIAL! 9.99

6½ Ft. 2 piece fresh water rod with automatic bail retrieve reel.

Huck Finn

SNELLED HOOKS

REGULAR 9c

6 hooks per pack. Sizes 1 thru 14.

3c

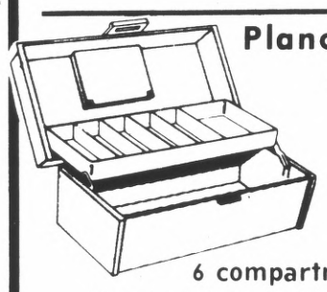

Plano Single Tray

TACKLE BOX

6 compartments. Sturdy latch and handle.

1.59

Apache Monofilament

FISHING LINE

REG. 1.19

¼ lb. spool

87c

Choice of 4 to 50 lb. test line.

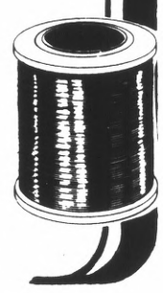

AUTO CARE SPECIALS!

HAVOLINE MOTOR OIL

REGULAR 44c QUART

33c

1 QT. CAN SAE 20 - 30

LIMIT 6 QTS. WITH AD

AUTO DRIP PAN

REGULAR 3.69

2.77

29" x 47" size. All steel construction. Rolled edges.

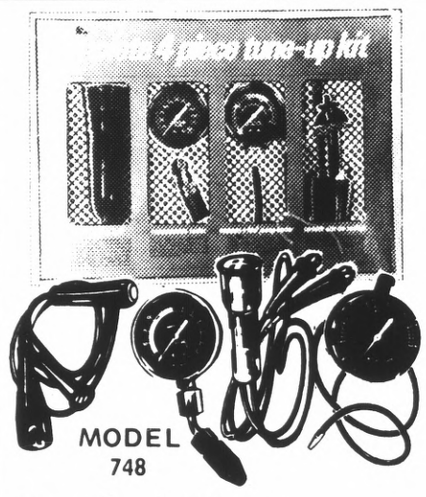

Hawk 4-Piece

TUNE-UP KIT

SALE! **12.77**

5 year guarantee. Includes vacuum & fuel pump tester, starter switch, timing light, and compression tester.

17" x 20" Utility

MAT

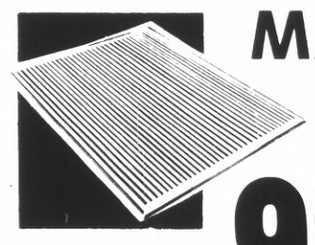

SALE! **99c**

Popular ribbed design. For auto, home or shop. Choice of colors.

AUTO PARTS AND SPORTING GOODS AVAILABLE AT SO. SAN FRANCISCO AND MILLBRAE STORES.

FACTORY FRESH TIRES AT SUPER SALE PRICES!

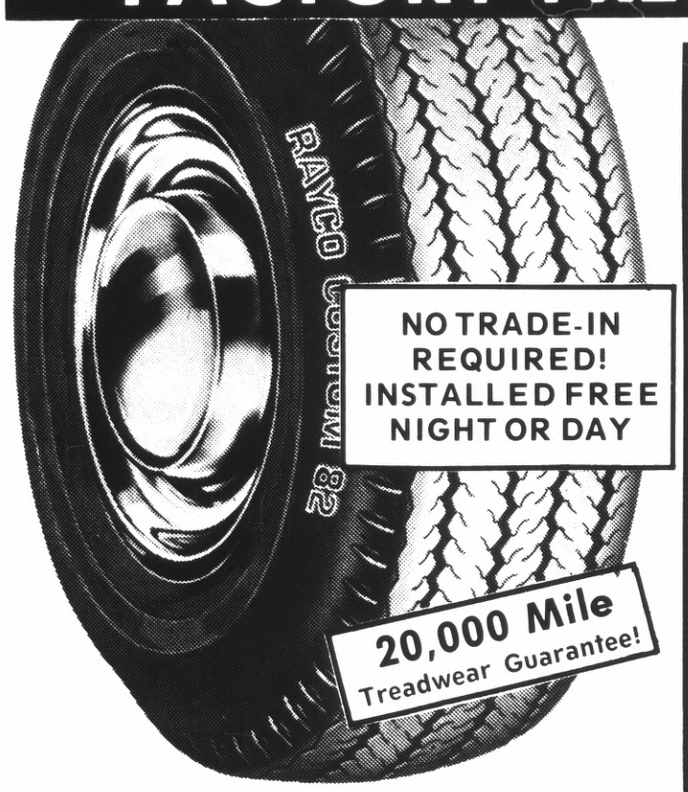

Rayco CUSTOM "82" 4-Ply Nylon Cord Tires

SIZE	F.E.T.	Our Reg. Discount Price	Close-out Price
650x13	1.75	12.99	$11
735x14	2.00	14.99	$13
775x14	2.12	15.99	$14
825x14	2.29	16.99	$15
855x14	2.41	17.99	$16
560x15	1.73	14.99	$13
775x15	2.13	15.99	$14
815x15	2.32	16.99	$15
835x15	2.51	17.99	$16
Whitewalls 2.75 more. Plus F.E.T.			

BLACKWALLS

9.95

A78x13 Plus 1.86 F.E.T.

TREADWEAR: Tread of Rayco passenger car tires is guaranteed for the months or miles specified when used in normal driving. If tread wears out within this period, Rayco will replace it charging the current selling price less a flat dollar amount. Current selling price is lowest selling price plus Federal Excise Tax in effect at time of return.

Rayco "78" Wide Tread

POLYESTER CORD TIRES

$14

700x13 Plus 1.95 F.E.T.

Extra Wide 4-Ply Tread

Size	F.E.T.	Our Reg. Discount Price	Close-out Price
700x13	1.95	16.99	$14
E78x14	2.24	19.99	$17
F78x14	2.39	20.99	$18
G78x14	2.56	21.99	$19
H78x14	2.75	22.99	$20
F78x15	2.43	20.99	$18
G78x15	2.63	21.99	$19
H78x15	2.81	22.99	$20
Whitewalls 2.75 more. Prices plus F.E.T.			

Rayco 4 + 2 Belted

IMPERIAL "78" WHITEWALLS

E78X 14 Plus 2.24 F.E.T.

$23

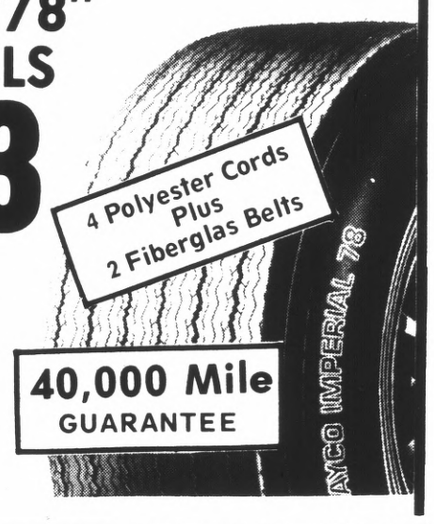

Size	F.E.T.	Close-out Price
E78x14	2.24	$23
F78x14	2.39	$26
G78x14	2.56	$27
H78x14	2.75	$28
F78x15	2.43	$26
G78x15	2.63	$27
H78x15	2.81	$28
L78x15	3.16	$30
All are whitewalls. Prices plus F.E.T.		

BRAKE OVERHAUL

47.88

FORD, PLYMOUTH, CHEVY, U.S. COMPACTS

Includes Master Mechanic labor by the Pros; install bonded brake shoes; pack front wheel bearings; turn and true 4 drums; rebuild wheel cylinders; bleed, flush and fill system; complete inspection. (Self adjusters and disc brakes extra.)

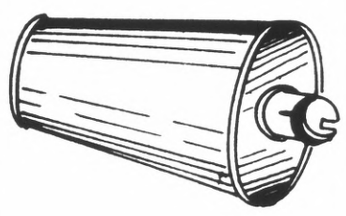

MUFFLERS Installed FREE!

FROM **9.99**

If any failure, replaced FREE with no service charge.

LIFETIME GUARANTEE!

TUNE-UP

6 cylinder cars **19.97**

Reg. plugs, carb. adjustment, points, condenser; set timing. **Most U.S. cars.**

INCLUDES LABOR AND PARTS

8 Cylinder cars. **23.97**

TIRES AND AUTO SERVICE AVAILABLE AT SO. SAN FRANCISCO, ALEMANY & MILLBRAE.

SERVICE CENTERS

FOR APPOINTMENTS CALL:

ALEMANY	586-0633
MILLBRAE	697-8777
SO. SAN FRANCISCO	873-0289

COMPLETE SATISFACTION OR YOUR MONEY REFUNDED

VALUE GIANT

St. Patrick's Day SALE

DEP
Hair Styling Gel

1.35 VALUE **79¢**

12 oz. jar in regular, extra hold or new Balsam

PROTEIN 21 HAIR SPRAY

2.25 VALUE **99¢**

13 oz. can The spray that helps you take care of your hair.

TEGRIN Medicated SHAMPOO
Lotion or Tube

VALUE TO 1.55 **87¢**

3.75 oz. lotion or 2 oz. tube. For relief of dandruff!

Wash 'n Comb SHAMPOO AND RINSE

1.49 VALUE **79¢**

7 oz. bottle

A shampoo and rinse all in one. Adds body & shine!

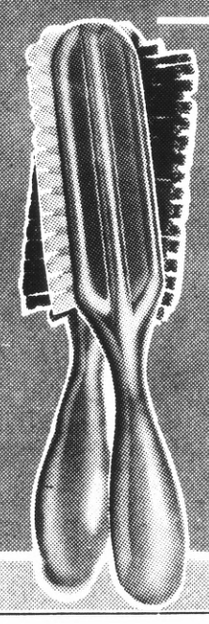

Nylon Bristle HAIRBRUSHES

33¢ EA.

$1 VALUE Top quality brushes in a wide assortment of styles & sizes.

VASELINE HAIR TONIC

1.29 VALUE **79¢**

5½ oz. economy size. Every drop fights dryness!

ANACIN
Analgesic
ANACIN

FAST PAIN RELIEF
HEADACHE COLDS BODY ACHE NEURALGIA
ANALGESIC TABLETS

1.67 VALUE
100 TABLETS
For relief of headache and cold discomforts.

99¢

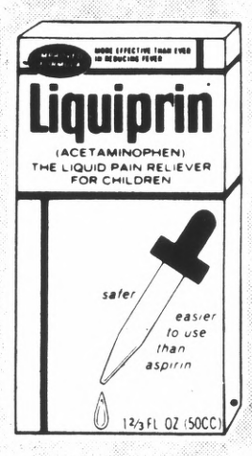

LIQUIPRIN
For Children

1.19 VALUE **77¢**

1 2/3 oz. bottle. The liquid pain reliever. Safe and easy to use!

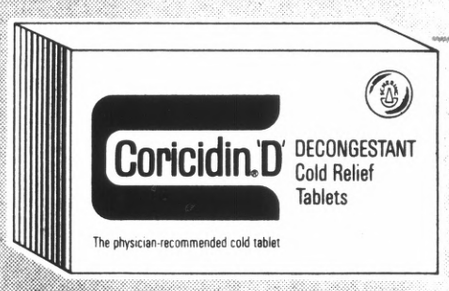

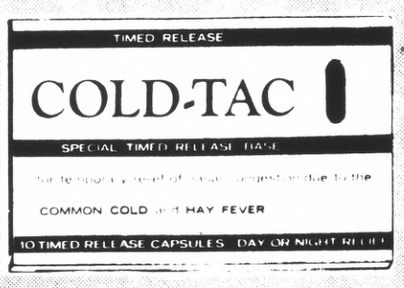

CORICIDIN D

25 TABLETS
1.69 VALUE

1.19

The decongestant for quick cold relief.

COLD-TAC

1.25 VALUE

10 timed release capsules. Up to 8 hrs. of relief.

2 FOR 77¢

VITAMIN C TABLETS

49¢

98c VALUE

Bottle of 100 tablets. 100 milligram. Quality assured.

PLAYTEX DISPOSABLE BABY BOTTLES

1.39

1.99 VALUE
100 - 8 oz. bottles
Pre-sterilized.

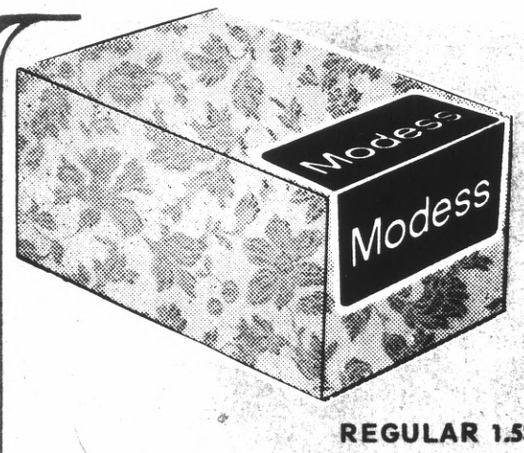

MODESS SANITARY NAPKINS

93¢

REGULAR 1.53

Box of 40. Choice of Regular, Super or V-form.

JERGENS EXTRA DRY
Skin Moisturizer

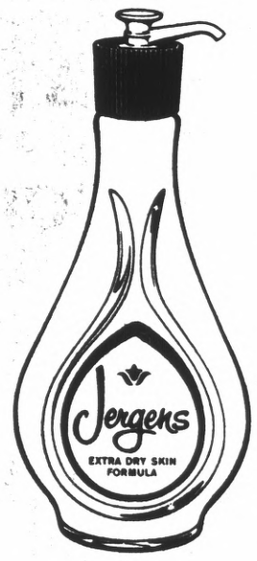

$2 VALUE

14 oz. bottle.

Instantly moisturizes as it relieves dry problem skin.

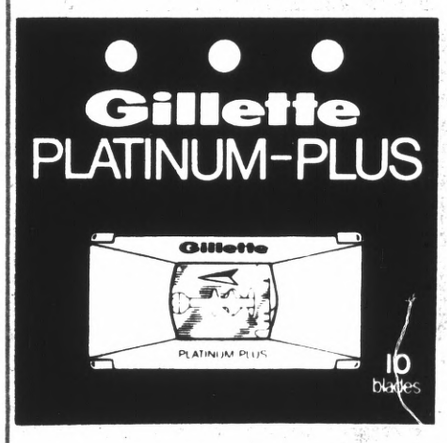

GILLETTE PLATINUM PLUS BLADES

1.99 VALUE

10 blades

Gives more close, smooth even shaves.

FASTEETH DENTURE ADHESIVE

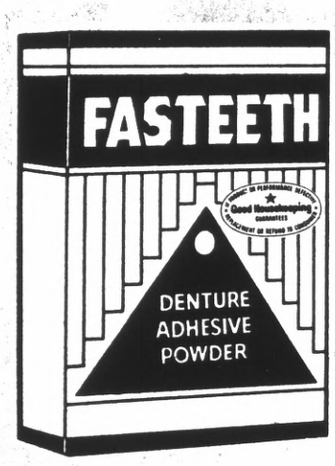

98c VALUE

2 oz. bottle. The denture adhesive powder that holds your dentures securely.

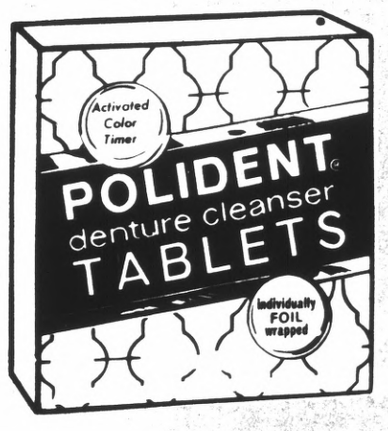

POLIDENT
Denture Cleanser
TABLETS

1.19 VALUE

40 tablets individually wrapped. Cleans dentures and stops denture breath.

CREST TOOTHPASTE

89c VALUE

5 oz. tube Choice of regular or mint flavors.

49¢

COMPLETE SATISFACTION OR YOUR MONEY REFUNDED

LITHO BY CERTIFIED AD SERVICES, FRESNO 233-1891 • SAN CARLOS 592-4713
WE RESERVE THE RIGHT TO CORRECT PRINTED ERRORS.

★ LONGS DRUGS "WHERE EVERYBODY SAVES" ★ ★ LONGS DRUGS "WHERE EVERYBODY SAVES" ★ ★ LONGS DRUGS "WHERE ★

LONGS DRUGS WHERE EVERYBODY SAVES ★ ★ LONGS DRUGS WHERE EVERYBODY SAVES ★

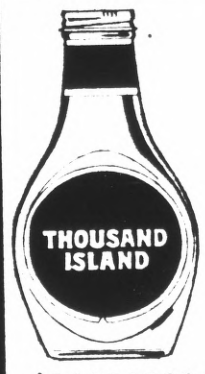

BERNSTEINS SALAD DRESSING

ITALIAN, 1000 ISLAND, GREEN GODDESS, CREAMY FRENCH

8 OZ. BOTTLE LONGS LOW SALE PRICE **3 FOR 88c**

15¼ OZ. CAN

DEL MONTE PINEAPPLE

SLICED, CRUSHED, CHUNK STYLE

PACKED IN ITS OWN JUICE

SAVE AT LONGS **4 FOR 88c**

13½-OZ. PACKAGE

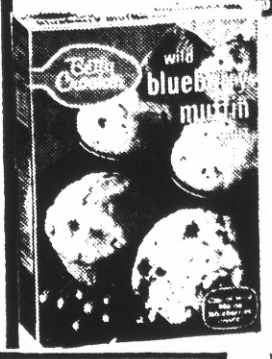

BETTY CROCKER BLUEBERRY MUFFIN MIX

SAVE AT LONGS **2 FOR 88c**

SHOP EVENINGS
THRU SAT. 'TIL 9:30
OPEN SUNDAY
10 A.M. TO 7 P.M.
BANKAMERICARD

SAN MATEO STORE
349-4441

Longs Drugs

Where Everybody Saves

SAN MATEO
BOREL SQUARE SHOPPING CENTER
19th Avenue at El Camino
on Bovet Road

Drugs and Thousands of Things

DALY CITY
SERRAMONTE SHOPPING CENTER
Junipero Serra Freeway and
Serramonte Blvd.

PRICES EFFECTIVE AT SAN MATEO & DALY CITY STORES ONLY

SALE PRICES EFFECTIVE THRU **SUNDAY MARCH 18TH**
IN FAIRNESS TO OUR CUSTOMERS
Longs WILL REFUSE SALES TO DEALERS

DALY CITY STORE
994-0750

88¢ "SELL-A-BRATION"

IRISH SPRING DEODORANT SOAP

6 BARS **88c**

SCOPE MOUTHWASH & GARGLE

BIG 24-OUNCE BOTTLE

LONGS LOW DISCOUNT SALE PRICE **88c**

2-ROLL PACK

AURORA TOILET TISSUE

TWO LAYERS OF SOFTNESS
ASSORTED COLORS TO CHOOSE

4 PKGS. **88c**

4-OUNCE

ROBITUSSIN 'PE'

DECONGESTANT AND EXPECTORANT

88c

BOTTLE OF 24

DRISTAN DECONGESTANT TABLETS for COLDS & HAY FEVER SINUS CONGESTION

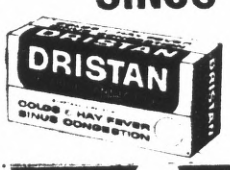

LONGS LOW SALE PRICE **88c**

LONGS DRUGS PURE ASPIRIN

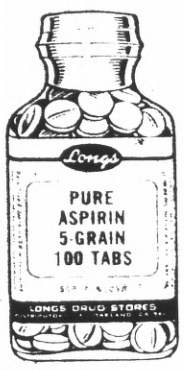

100 TABS, 5-GRAIN

SAVE AT LONGS **4 FOR 88c**

MAGIC SIZING

ELIMINATES STARCHING
CUTS IRONING IN HALF

20-OZ. CAN SAVE **3 FOR 88c**

9-OUNCE SPRAY CAN

DIAL ANTI-PERSPIRANT DEODORANT

REGULAR OR UNSCENTED
TIME-RELEASED

LONGS LOW SALE PRICE **88c**

15x15" STAND UP

HIBACHI

STANDS 24" HIGH
ON CHROME LEGS
INCLUDES STORAGE SHELF

9.88

★ LONGS DRUGS "WHERE EVERYBODY SAVES" ★ ★ LONGS DRUGS "WHERE EVERYBODY SAVES" ★ ★ LONGS DRUGS "WHERE ★

★ LONGS DRUGS "WHERE EVERYBODY SAVES" ★ ★ LONGS DRUGS "WHERE EVERYBODY SAVES" ★ ★ LONGS DRUGS "WHERE EVERYBODY SAVES"

LONGS DRUGS WHERE EVERYBODY SAVES ★ LONGS DRUGS WHERE EVERYBODY SAVES ★ LONGS DRUGS WHERE EVERYBODY SAVES

Save

6 ENVELOPE BOX FOREMOST INSTANT BREAKFAST

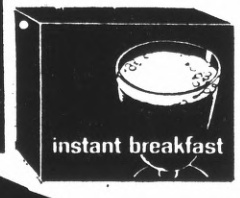

• CHOCOLATE
• CHOCOLATE FUDGE
• VANILLA
• COFFEE

2-FOR 88c

16-OUNCE CAN

DOW OVEN CLEANER

SPRAY ON, WIPE OFF.
REG. PRICE 1.28

LONGS LOW DISCOUNT SALE PRICE 88c

HANDI-WRAP
NEW TOUCH CONTROL

SEALS IN FRESHNESS
12" X 200 FEET LONGS LOW SALE PRICE
2 ROLLS 88c

BEACH CLIFF SARDINES
PACKED IN OIL FROM MAIN
LONGS LOW DISCOUNT SA
PI

¼ TI
4 FOR

ASSORTED COLORS
HUMAN HAIR EYE LASHES

ASSORTED STYLES TO CHOOSE FROM LONGS LOW PRICE 88c

TREMENDOUS

LONGS DRUGS
ANTACID SUSPENSION

12-OZ. BOTTLE NON CONSTIPATING SAVE ON ALL YOUR LONGS LABELED SUNDRIE NEEDS. COMPARE

2 FOR 88c

Longs Drugs
VI-TREAT
CHEWABLE MULTIPLE VITAMINS

365 TABLETS
COMPARE FORMULAS
1.88

Longs Drugs
DAILY VITAMINS
WITH IRON
365 TABS
COMPARE FORMULAS 1.88

Longs Drugs
VITAMIN C
100 MG
250 TABLETS
88c

COMPARE PRICE
CHEWABLE

DR. SCHOLLS AIR-PILLOW INSOLES
SIZES TO FIT BOTH LADIES AND MEN'S SHOES
LONGS LOW PRICE
2 PAIR 88c

NOW! BIG DISC

ALL SHEER PANTY HOSE

STYLED FOR HOT PANTS
ASSORTED FASHION SHADES
STYLE #754 IN POPULAR SIZES
LONGS LOW SALE PRICE 88c

CANNON IRRIGULAR BATH TOWELS

LARGE VARIETY OF COLORFUL PRINTS AND SOLIDS TO CHOOSE FROM
88c

BAKE KING ALUMINUM WARE ASSORTMENT

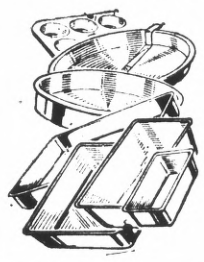

COOKIE SHEET, LOAF PAN, SQUARE CAKE PAN, ROUND CAKE PAN, 6 CUP MUFFIN OBLONG BISCUIT.
2 FOR 88c

PKG. OF 4 E-Z FOI ALUMIN BURI BIE

FOR GAS OR ELEC
3 PKGS

KNEE HI NYLONS

PERFECT WITH SLACKS AND PANT SUITS
FIRST QUALITY STRETCH
LONGS LOW SALE PRICE
2 FOR 88c

COLORFUL KITCHEN TERRY TOWELS

HUGE VARIETY OF COLORFUL PRINTS, CHECKS AND STRIPES
3 FOR 88c

12-INCH DIAMETER SPLATTER SCREEN

WITH HANDLE. USE ALSO AS A CAKE RACK, STRAINER OR STEAMER
88c
SAVE AT LONGS

E-Z FOI ALUMINU
SIX 9-IN. PA
FOUR RND. CAKE

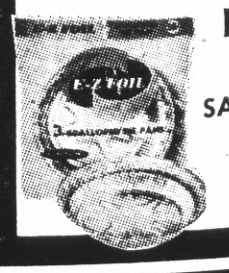

FOUR LOA
YOUR C
SAVE AT LON
2 FOR 8

★ LONGS DRUGS "WHERE EVERYBODY SAVES" ★ ★ LONGS DRUGS "WHERE EVERYBODY SAVES" ★ ★ LONGS DRUGS "WHERE EVERYBODY SAVES"

★ LONGS DRUGS "WHERE EVERYBODY SAVES" ★ ★ LONGS DRUGS "WHERE EVERYBODY SAVES" ★ ★ LONGS DRUGS "WHERE EVERYBODY SAVES" ★ ★ LONGS DRUGS ★

CH CLIFF RDINES

IN OIL FROM MAINE
OW DISCOUNT SALE PRICE

¼ TIN SIZE
4 FOR 88c

5½ & 6-OZ. PEARSONS BOX CANDY ASSORTMENT

• COFFEE NIP • CARMEL NIP • CHOCOLATE PARFAIT
• MINT PARFAIT • LEMON SOUR

4 FOR 88c

HOLLAND HOUSE COCKTAIL MIXES

8 INDIVIDUAL SERVINGS, GIMLET, WHISKEY SOUR, DAIQUIRI • TOM COLLINS MANY MORE

2 FOR 88c

Save

11 OUNCE FLAVORITE
MANDARIN ORANGES
IN LIGHT SYRUP WHOLE SEGMENTS

4 FOR 88c

OUS SAVINGS

SCOTCH HAIR SET TAPE

½ x 350 INCH LONGS LOW DISCOUNT SALE PRICE 2 FOR 88c

R. SCHOLLS IR-PILLOW INSOLES

ES TO FIT BOTH LADIES' AND MEN'S SHOES
ONGS LOW PRICE
2 PAIR 88c

4.5 OUNCE BRYLCREEM HAIR DRESSING

THE MOST POPULAR HAIR DRESSING

LONGS LOW SALE PRICE 88c

Longs Drugs TOOTHPASTE

STANNOUS FLUORIDE OR LONGS EXTRA WHITE FORMULA
BIG 7-OZ. SIZE
LONGS LOW DISCOUNT SALE PRICE

2 FOR 88c

MISS CLAIROL CREME FORMULA HAIR COLOR BATH

ASSORTED COLORS

88c SAVE AT LONGS

20-OUNCE BOTTLE

JERGENS HAND LOTION

WITH FREE PUMP
MAKES HANDS FEEL SOFTER, 20-OZ. BOTTLE
1.38 REGULAR PRICE

LONGS LOW DISCOUNT SALE PRICE 88c

DISCOUNTS

E-Z FOIL ALUMINUM BURNER BIBS

FOR GAS OR ELECTRIC RANGES

3 PKGS 88c

FROM DREWRY KODACHROME MAILER

20 EXP. SLIDES
50-FT. MOVIE FILM. LONGS LOW PRICE

88c

EASTMAN KODAK KODACOLOR PRINT FILM

127-620-120 YOUR CHOICE 88c

PROFESSIONAL MODEL FIELDERS BALL GLOVE

PRE-FORMED POCKET, GENUINE COWHIDE, LEFT OR RIGHT HANDED

SAVE AT LONGS 5.88 UP

E-Z FOIL UMINUM

X 9-IN. PANS
RND. CAKE PANS
FOUR LOAF PANS
YOUR CHOICE
SAVE AT LONGS DRUGS

2 FOR 88c

SAVE AT LONGS

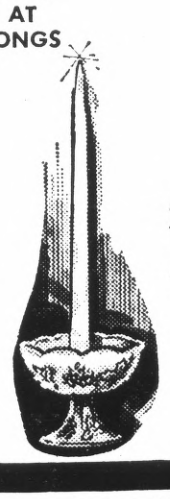

ASSORTED TAPERED CANDLES

10, 12, 15 INCH
20c TO 30c VALUE
ASSORTED COLORS TO CHOOSE FROM

8 FOR 88c

WATER CANDLES

40-HOUR BURNING ASSORTED SWIRL COLORS. MADE WITH NEW OUTER WAX THAT WILL WITHSTAND 300° BEFORE MELTING

8.88

HILLERICH & BRADSBY

ALL NEW MAG BAT

APPROVED LITTLE LEAGUE ONE-PIECE CONSTRUCTION WHITE TAPE GRIP, MAG BAT THE MOST REVOLUTIONARY NEW BAT IN YEARS.

28" to 31" SAVE AT LONGS 5.88

LONGS DRUGS WHERE EVERYBODY SAVES ★ LONGS DRUGS WHERE EVERYBODY SAVES

★ LONGS DRUGS "WHERE EVERYBODY SAVES" ★ ★ LONGS DRUGS "WHERE EVERYBODY SAVES" ★ ★ LONGS DRUGS "WHERE ★

LONGS DRUGS WHERE EVERYBODY SAVES ★ LONGS DRUGS WHERE EVERYBODY SAVES ★ LONGS DRUGS WHERE EVERYBODY SAVES

REG. 69c

JUMBO CAN ENAMEL SPRAY PAINT

HUGE VARIETY OF COLORS TO CHOOSE
13-OZ. CAN
SAVE AT LONGS

2 FOR 88c

KITTY CARE CAT LITTER

BIG 10-POUND BAG
LONGS LOW SALE PRICE

2 FOR 88c

53c VAL-CLEAR PLASTIC SHOE BOXES

FOR MEN'S OR WOMEN'S SHOES
SAVE AT LONGS LOW PRICE

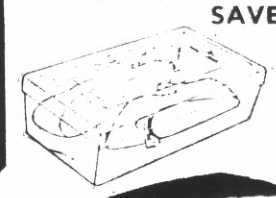

2 FOR 88c

39c VALUE

PLASTIC COATED PLAYING CARDS

3 FOR 88c

VACUUM CLEANER BAGS

SIZES TO FIT MOST POPULAR MODELS
LONGS LOW PRICE

2 FOR 88c

KINGSFORD CHARCOAL BRIQUETS

10-POUND BAG
SAVE AT LONGS

88c

GARDENING SPECIALS

Save

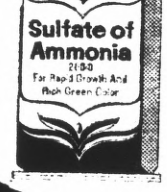

20-POUND SULFATE OF AMMONIA

FOR RAPID GROWTH AND RICH GREEN COLOR

88c SAVE AT LONGS

5-POUND BEST SNAIL & SLUG PELLETS

ATTRACTS AND KILLS SNAILS & SLUGS FAST
LONGS LOW SALE PRICE

88c

SAVE

HAND SIZE DURABLE STEEL

GARDEN TOOLS

CHOICE OF CULTIVATOR, WEEDER, TRANSPLANTER.

2 FOR 88c

QUART ALCO WEED KILLER

NON-SELECTIVE KILLS WEEDS WITHOUT STERILIZING THE SOIL

88c

DURABLE PLASTIC GARDEN HOSE

5/8"x50 Feet

2.88

PINT BOTTLE— ATLAS

FISH EMULSION FERTILIZER

FORMULATION DERIVED 100% FROM SEA-GOING FISH. FEEDS THROUGH ROOTS AND LEAVES.

USE ON ALL PLANTS
EASY APPLICATION
WITH HOSE-END SPRAYER
OR SPRINKLING CAN

88c

5½" DEEP
14" LONG

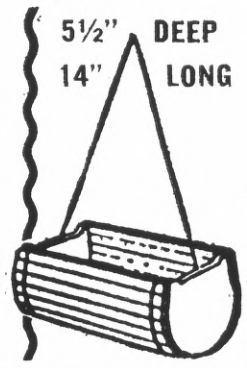

REDWOOD HANGING PLANTER

WIRE INCLUDED

LONGS LOW DISCOUNT SALE PRICE

88c

SHOP AND SAVE

LONGS LIQUOR SPECIALS

SKOVAR VODKA

COMPARE WITH YOUR PRESENT FAVORITE.
80 PROOF FIFTH

2.69

SIESTA VIN CALIFORNIA DRY WINES

BURGUNDY, VIN ROSE, CHABLIS, SAUTERNE
1-GALLON SIZE

1.77

IMPORTED Mac Tays

BLENDED SCOTCH WHISKY

80 PROOF FIFTH

3.39

ROCKY FALLS STRAIGHT BOURBON WHISKEY

80 PROOF
10 YEARS OLD
FIFTH

3.39

★ LONGS DRUGS "WHERE EVERYBODY SAVES" ★ ★ LONGS DRUGS "WHERE EVERYBODY SAVES" ★ ★ LONGS DRUGS "WHERE ★